



US00D878857S

(12) **United States Design Patent** (10) **Patent No.:** **US D878,857 S**
Ökmen et al. (45) **Date of Patent:** **** Mar. 24, 2020**

(54) **TURKISH COFFEE MAKER**

(56) **References Cited**

(71) Applicant: **ARÇELİK A.S.**, Istanbul (TR)

U.S. PATENT DOCUMENTS

(72) Inventors: **Asli Ökmen**, Istanbul (TR); **Nihat Duran**, Istanbul (TR); **Gizem Durakoglu Emre**, Istanbul (TR); **Can Onur Vancı**, Istanbul (TR); **Özlem Kök Gültekin**, Istanbul (TR); **Tamer Yüksek**, Istanbul (TR); **Dogaç Can Sağirosmoğlu**, Istanbul (TR); **Ece Çinar**, Istanbul (TR)

D497,510 S *	10/2004	Comorera Ivanov	D7/307
D541,097 S *	4/2007	Leverrier	D7/300
D575,977 S *	9/2008	Rose	D7/309
D615,339 S *	5/2010	Bronwasser	D7/306
D707,485 S *	6/2014	Thul	D7/300
D775,887 S *	1/2017	Atkin	D7/306
D793,146 S *	8/2017	Palermo	D7/306
D811,794 S *	3/2018	Palermo	D7/309
D823,039 S *	7/2018	Grassia	D7/309
D846,934 S *	4/2019	Tewari	D7/306

* cited by examiner

(73) Assignee: **Arçelik A.S.**, Istanbul (TR)

Primary Examiner — Robert M. Spear

(**) Term: **15 Years**

(74) *Attorney, Agent, or Firm* — Fox Rothschild LLP

(21) Appl. No.: **35/505,657**

(57) **CLAIM**

(22) Filed: **Mar. 21, 2018**

The ornamental design for a Turkish coffee maker, as shown and described.

(80) **Hague Agreement Data**

DESCRIPTION

Int. Filing Date: **Mar. 21, 2018**

Turkish coffee maker

Int. Reg. No.: **DM/101731**

2.1: Front

Int. Reg. Date: **Mar. 21, 2018**

2.2: Right

Int. Reg. Pub. Date: **Sep. 21, 2018**

2.3: Left

(51) **LOC (12) Cl.** **07-99**

2.4: Top

(52) **U.S. Cl.**

2.5: Left perspective view

USPC **D7/399**

2.6: Right perspective view

(58) **Field of Classification Search**

USPC D7/300, 305–315, 397–400

2.7: Left back perspective view

CPC .. A47J 31/40; A47J 31/42; A47J 31/10; A47J

2.8: Right back perspective view

31/24; A47J 31/4485; A47J 31/02

The portions of the base of the Turkish coffee maker shown in white in FIGS. 2.1, 2.2 and 2.3 form no part of the claimed design.

See application file for complete search history.

1 Claim, 8 Drawing Sheets

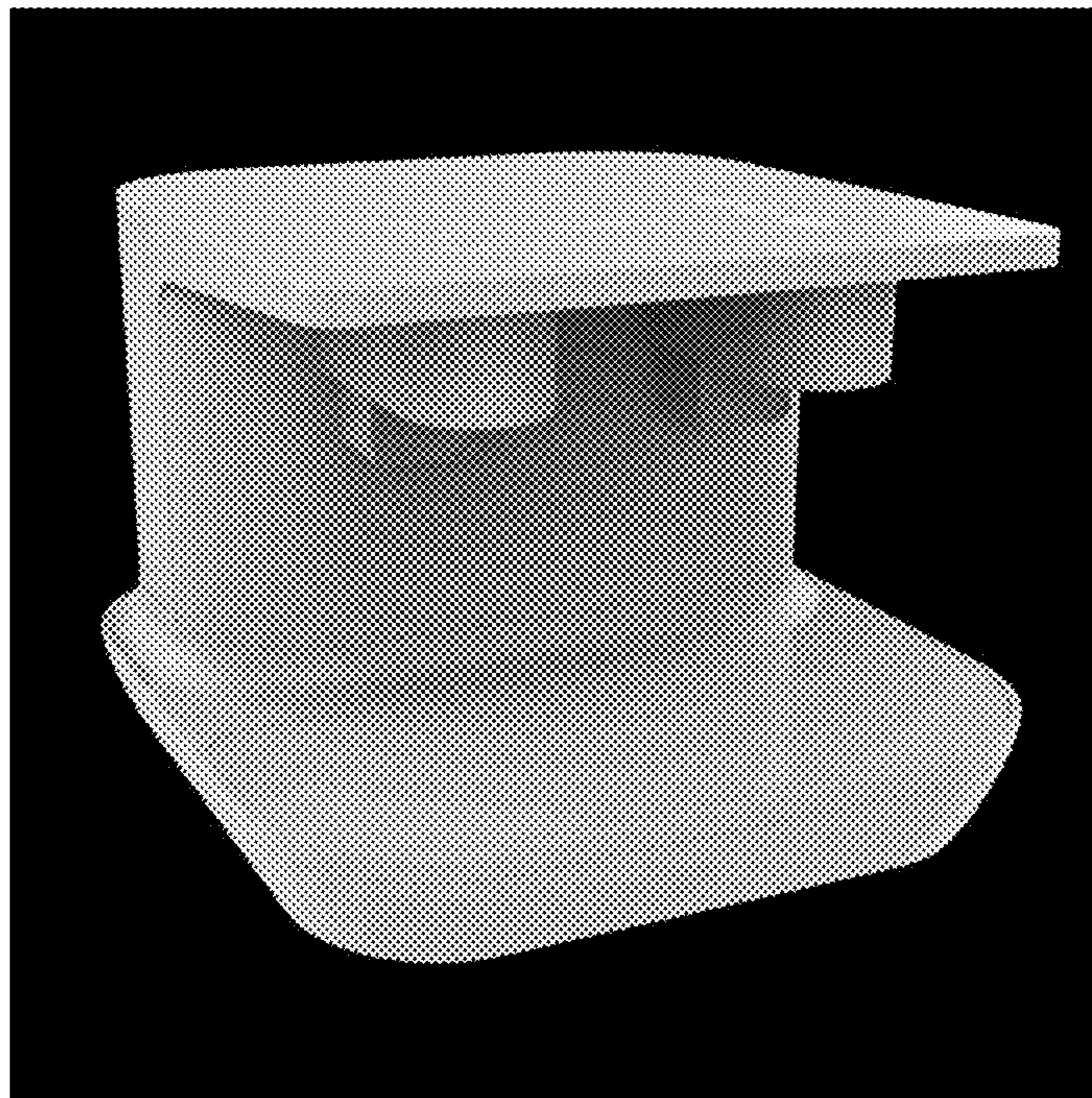

2.1

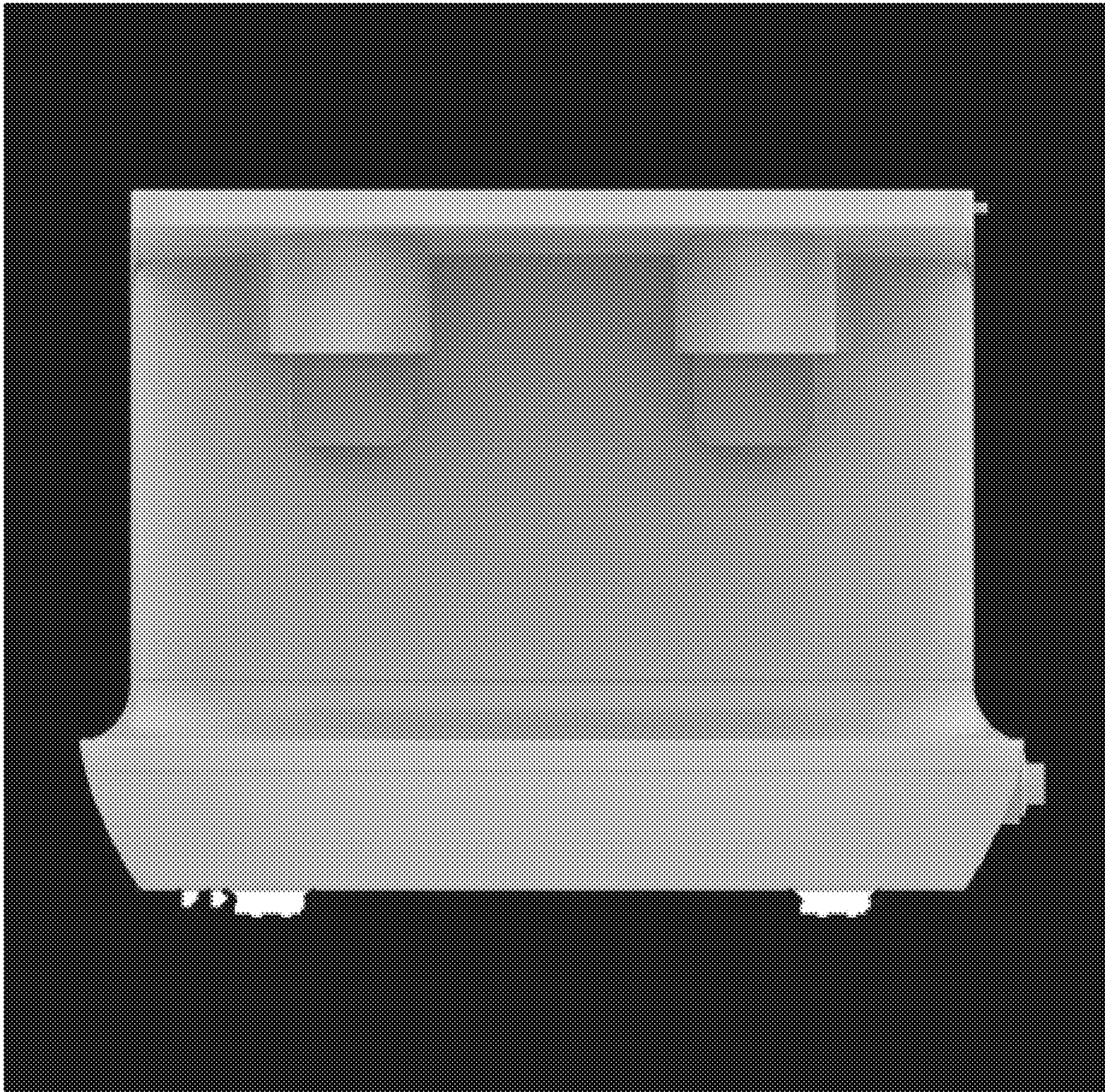

2.2

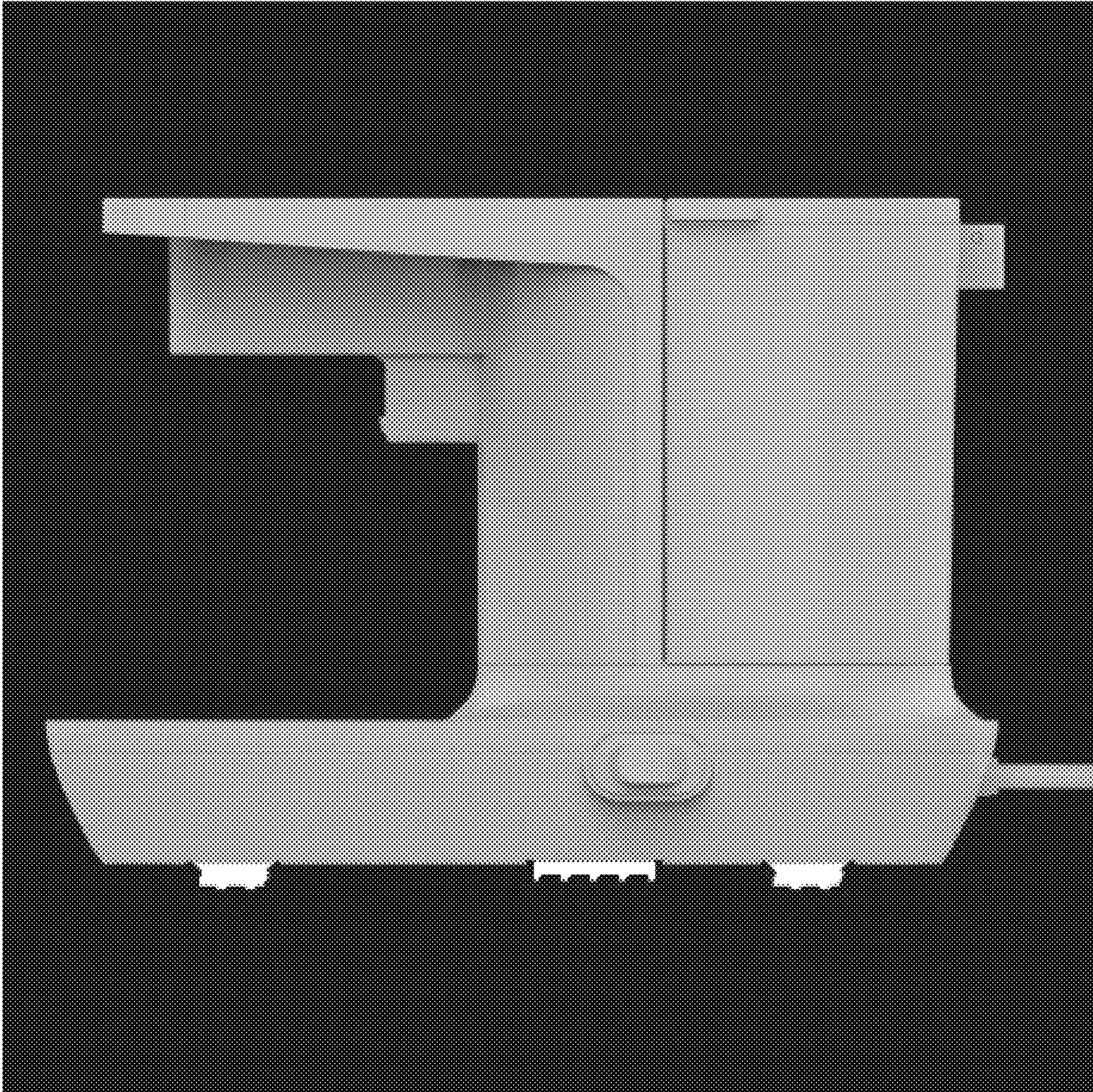

2.3

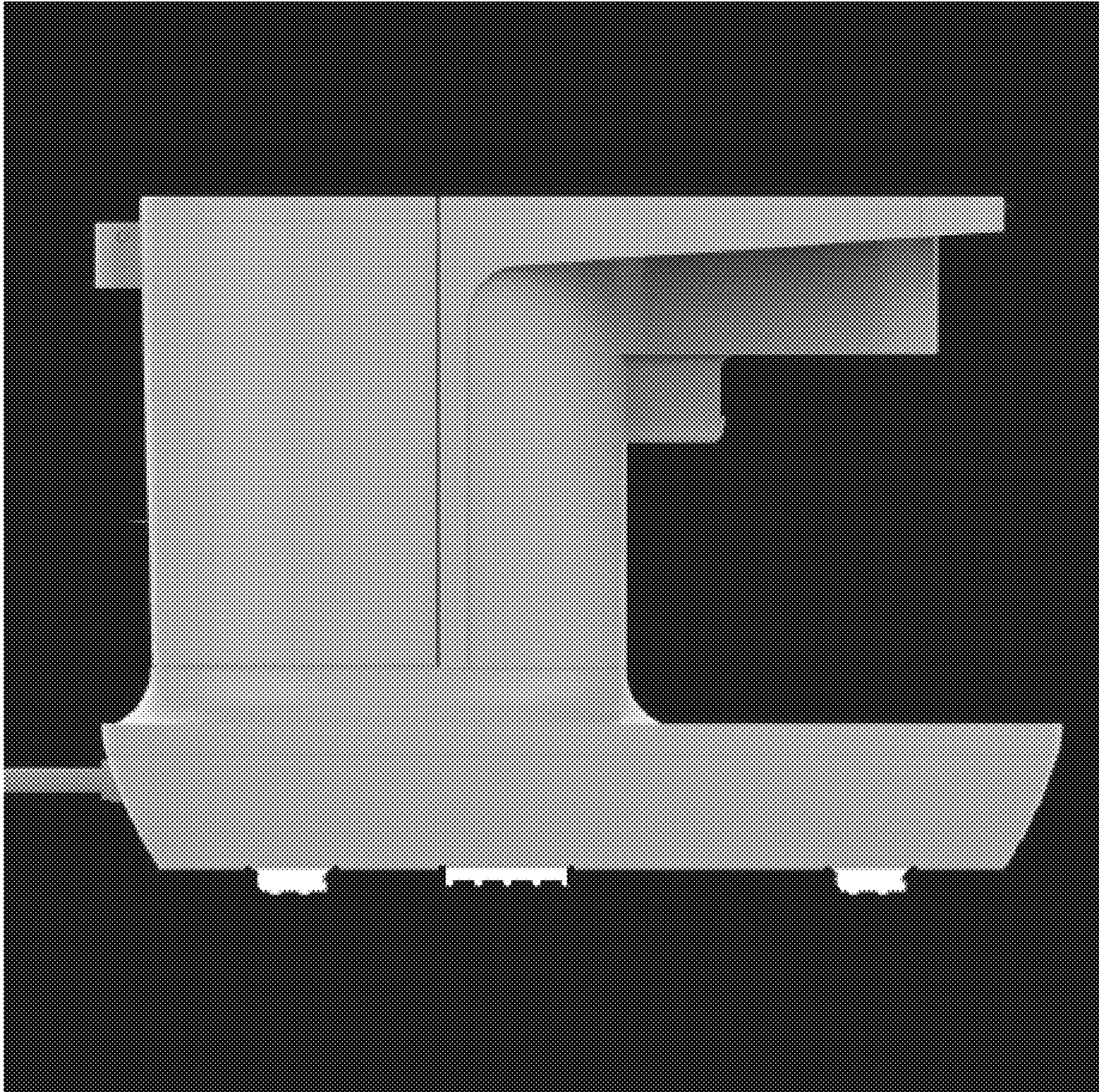

2.4

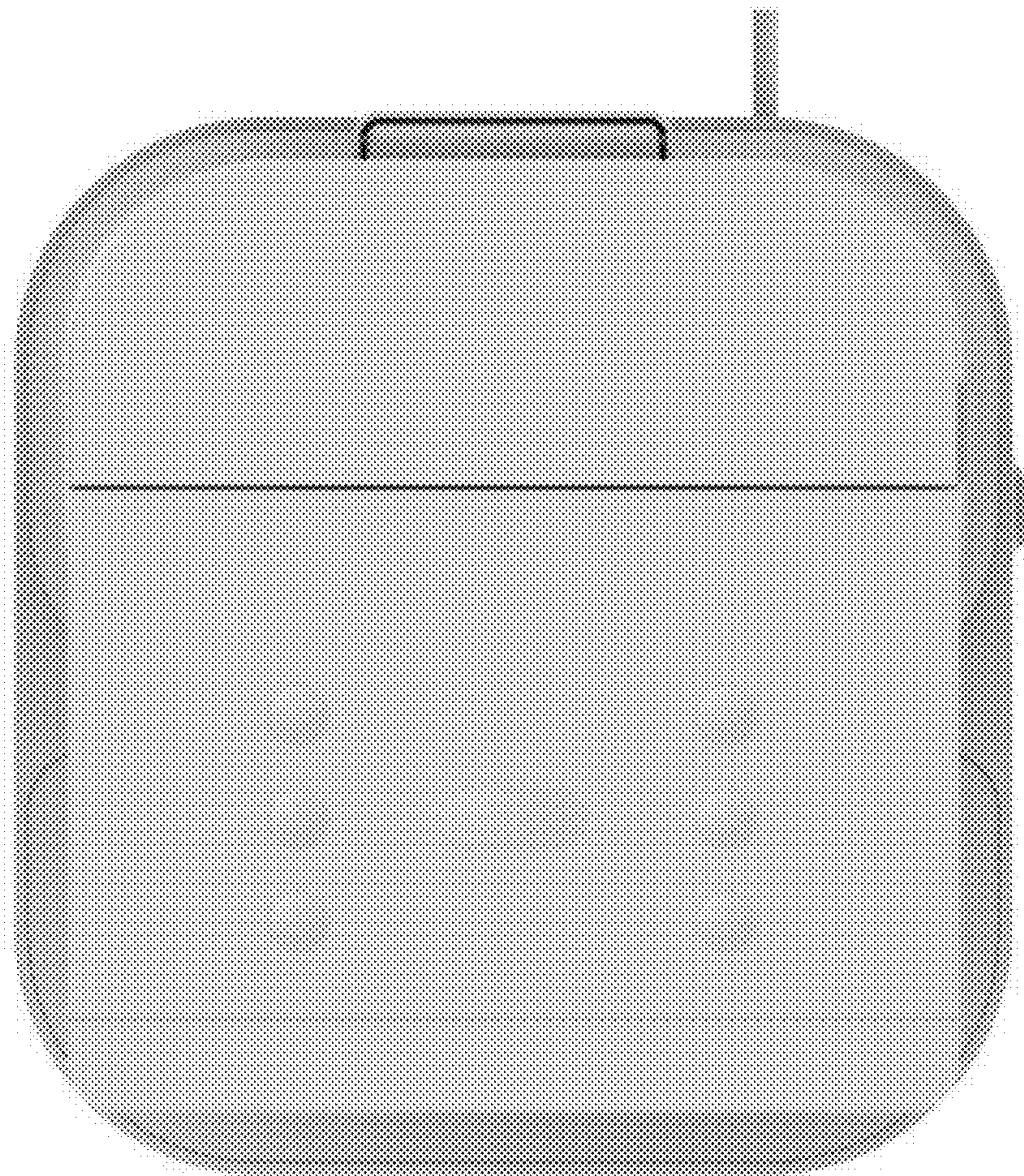

2.5

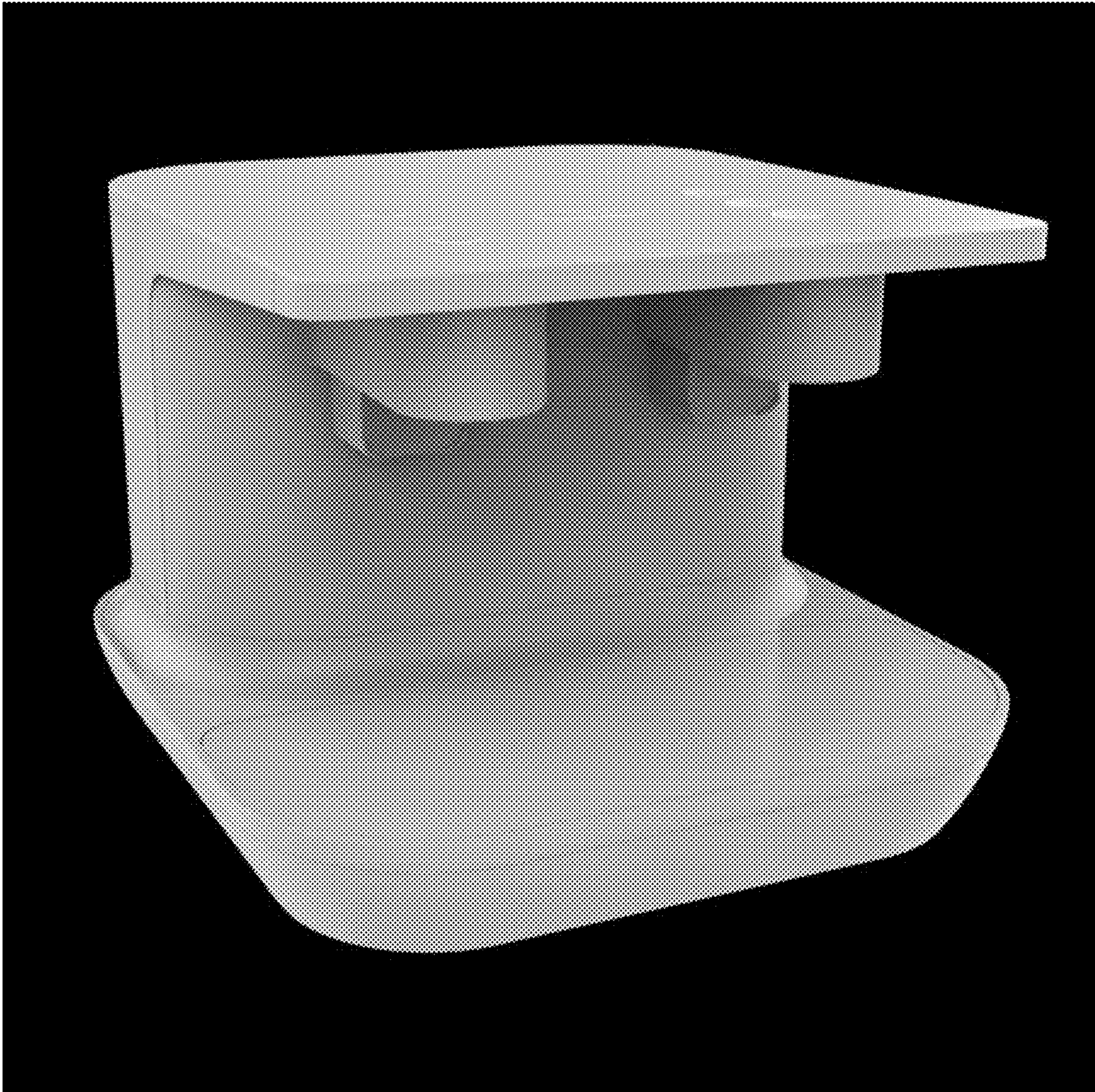

2.6

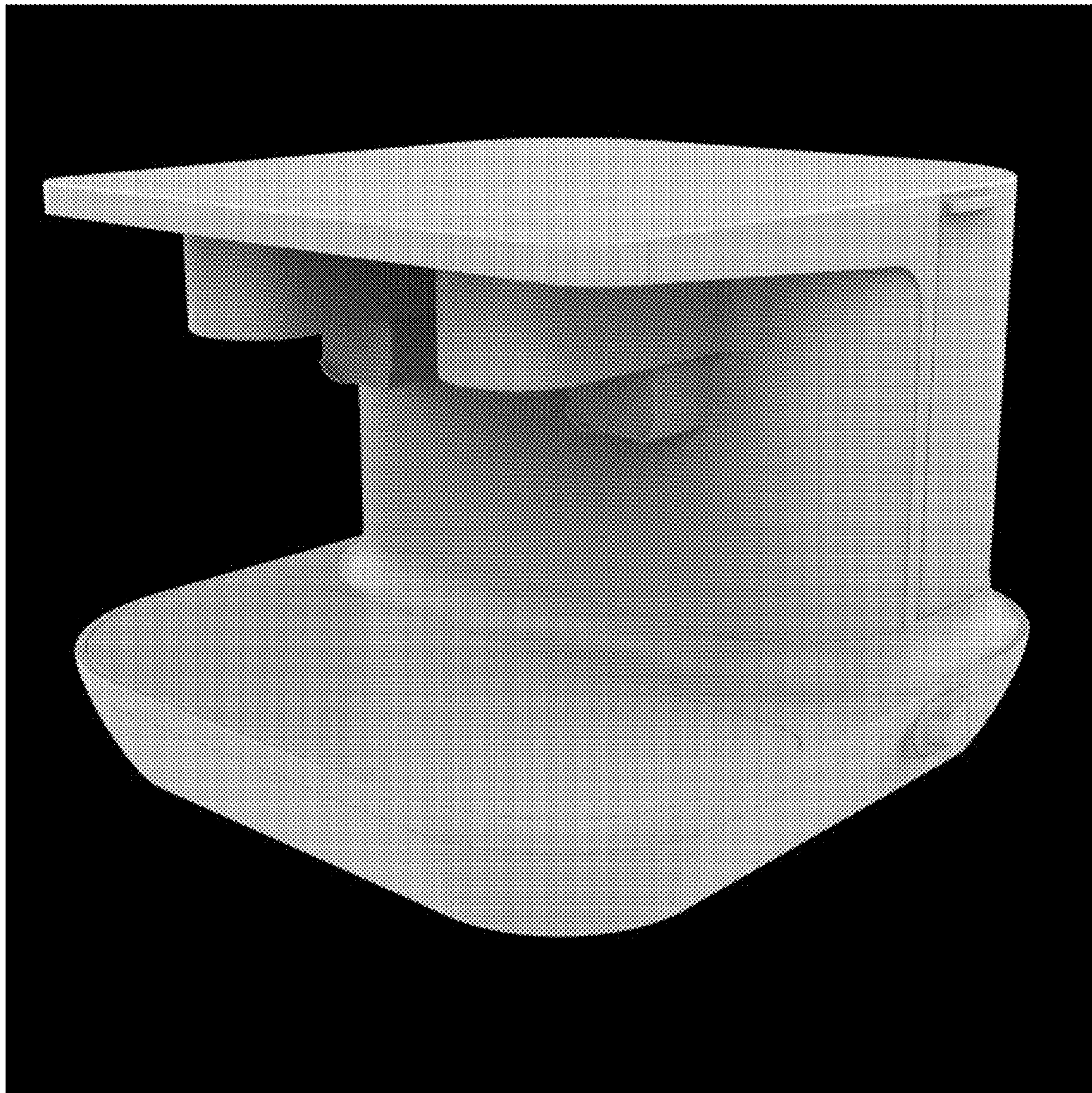

2.7



2.8

