



US00D878832S

(12) **United States Design Patent** (10) **Patent No.:** **US D878,832 S**
Cohen (45) **Date of Patent:** **** Mar. 24, 2020**

(54) **DISPLAY STAND ASSEMBLY**
(71) Applicant: **Solaray LLC**, Sapulpa, OK (US)
(72) Inventor: **Randall P. Cohen**, Newton, PA (US)
(73) Assignee: **Solaray LLC**, Sapulpa, OK (US)
(**) Term: **15 Years**
(21) Appl. No.: **29/627,130**
(22) Filed: **Nov. 22, 2017**
(51) **LOC (12) Cl.** **06-06**
(52) **U.S. Cl.**
USPC **D6/677**
(58) **Field of Classification Search**
USPC D6/300-301, 332, 672-673, 677, 677.1,
D6/678, 678.1
CPC A47B 1/00; A47B 49/00; A47F 1/12
See application file for complete search history.

4,442,778 A 4/1984 Lang
D282,033 S * 1/1986 Gray D6/680
4,632,474 A 12/1986 Ingersoll
4,796,960 A 1/1989 Candelas
4,842,149 A 6/1989 Vining
4,850,658 A 7/1989 Sandor
4,957,206 A 9/1990 Banko et al.

(Continued)

Primary Examiner — Kelley A Donnelly
(74) *Attorney, Agent, or Firm* — Connie R. Masters

(57) **CLAIM**

The ornamental design for a display stand assembly, as shown and described.

DESCRIPTION

FIG. 1 is a perspective view of a first embodiment of a display stand assembly of my design;
FIG. 2 is a front view thereof;
FIG. 3 is a side view thereof;
FIG. 4 is a top view thereof;
FIG. 5 is a perspective view of a second embodiment of a display stand assembly of my design;
FIG. 6 is a front view thereof;
FIG. 7 is a rear view thereof;
FIG. 8 is a side view thereof;
FIG. 9 is a top view thereof;
FIG. 10 is a perspective view of a third embodiment of a display stand assembly of my design;
FIG. 11 is a front view thereof;
FIG. 12 is a side view thereof;
FIG. 13 is a top view thereof;
FIG. 14 is a perspective view of a fourth embodiment of a display stand assembly of my design;
FIG. 15 is a front view thereof;
FIG. 16 is a rear view thereof;
FIG. 17 is a side view thereof; and,
FIG. 18 is a top view thereof.

(56) **References Cited**
U.S. PATENT DOCUMENTS

451,722 A	5/1891	Evans
766,629 A	8/1904	Koehler
D51,055 S	7/1917	Board
1,416,566 A	5/1922	McCleary
1,481,682 A	1/1924	Buckingham
1,686,291 A	10/1928	Moore
2,221,704 A	11/1940	Farley
2,965,429 A	12/1960	Stanger
3,092,258 A	6/1963	Bleed
3,219,301 A	11/1965	Robinson
3,517,905 A	6/1970	Nestegard
3,538,863 A	11/1970	Howard
3,685,664 A	8/1972	Kramer
3,756,421 A	9/1973	Wilkins
3,788,241 A	1/1974	Ravreby
3,856,370 A	12/1974	Burrell
3,931,894 A	1/1976	Murphy
4,126,366 A	11/1978	Handler
4,379,432 A	4/1983	Grossman

1 Claim, 18 Drawing Sheets

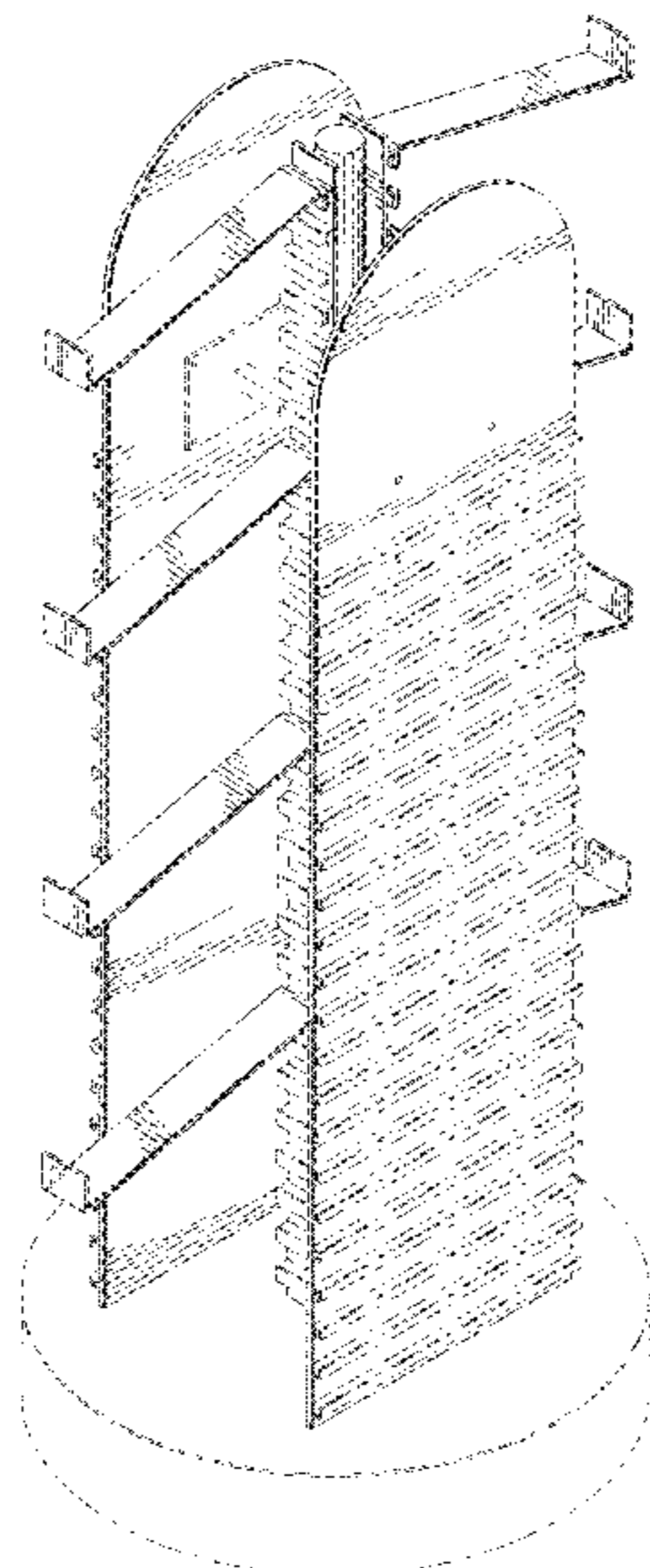

(56)

References Cited

U.S. PATENT DOCUMENTS

4,961,506 A 10/1990 Lang
 5,038,506 A 8/1991 Liljeqvist et al.
 5,054,624 A 10/1991 Camp
 5,135,293 A 8/1992 St-Germain
 5,147,119 A 9/1992 Harris
 D394,964 S 6/1998 Geier et al.
 D401,785 S * 12/1998 DePottay D6/680
 D404,224 S * 1/1999 Favetta D6/680
 6,119,873 A 9/2000 Matthews
 D435,182 S 12/2000 Mason
 6,443,317 B1 9/2002 Brozak, Jr.
 6,585,119 B2 7/2003 Palder
 D488,338 S * 4/2004 Nelson D6/512
 D489,198 S 5/2004 Masson
 D493,638 S 8/2004 Peyker
 D500,417 S * 1/2005 Levin D6/680.2
 D500,418 S * 1/2005 Levin D6/680.2
 D504,050 S 4/2005 Vidal
 6,915,914 B2 7/2005 Farrand
 7,051,899 B1 5/2006 Offenbauer
 D538,556 S 3/2007 Arias
 D565,324 S 4/2008 Sparkowski
 D565,326 S 4/2008 Warne

7,523,833 B2 4/2009 Zipeto
 D596,423 S * 7/2009 Opolka D6/680.2
 7,815,048 B2 10/2010 Bean
 D629,228 S 12/2010 Allman
 D632,508 S * 2/2011 Levy D6/680.2
 8,079,313 B2 12/2011 Sparkowski
 D651,454 S 1/2012 Chin
 D654,727 S * 2/2012 Shea D6/682.2
 D657,591 S 4/2012 Sanchez
 D690,136 S * 9/2013 Alimenti D6/672
 8,651,299 B2 2/2014 Fromm
 8,887,333 B2 11/2014 Cohen
 D727,109 S 4/2015 Baussan
 D728,963 S 5/2015 Provost
 D742,143 S * 11/2015 Monlun D6/677.1
 D752,370 S * 3/2016 Mchatet D6/675
 9,332,865 B1 5/2016 Mason
 D763,021 S * 8/2016 Eddershaw D6/680
 9,420,860 B2 8/2016 Jaffe
 10,213,031 B2 * 2/2019 Cohen A47F 5/0018
 D853,749 S * 7/2019 Kostjal D6/567
 2005/0224431 A1 10/2005 Campello
 2005/0284825 A1 12/2005 Goldsmith
 2006/0169653 A1 8/2006 Palder
 2007/0272639 A1 11/2007 Alexander
 2009/0032483 A1 2/2009 Yang et al.

* cited by examiner

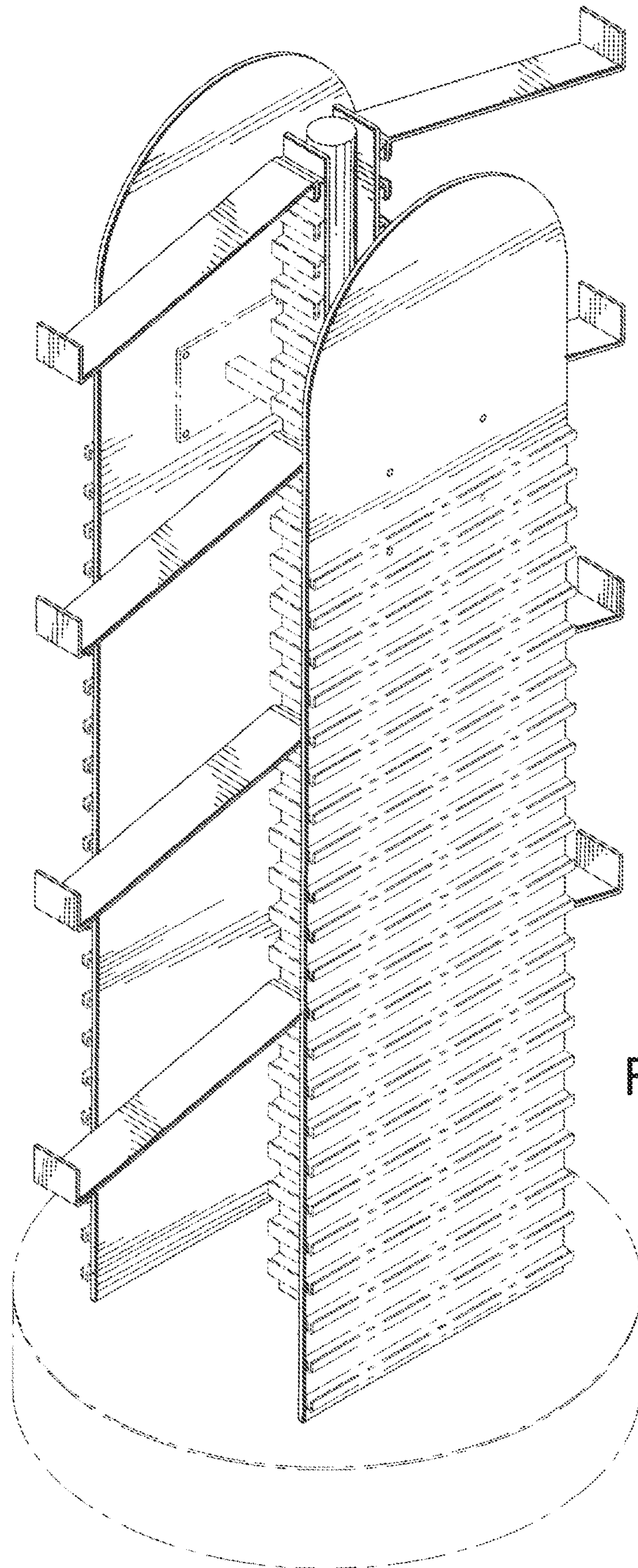

FIG. 1

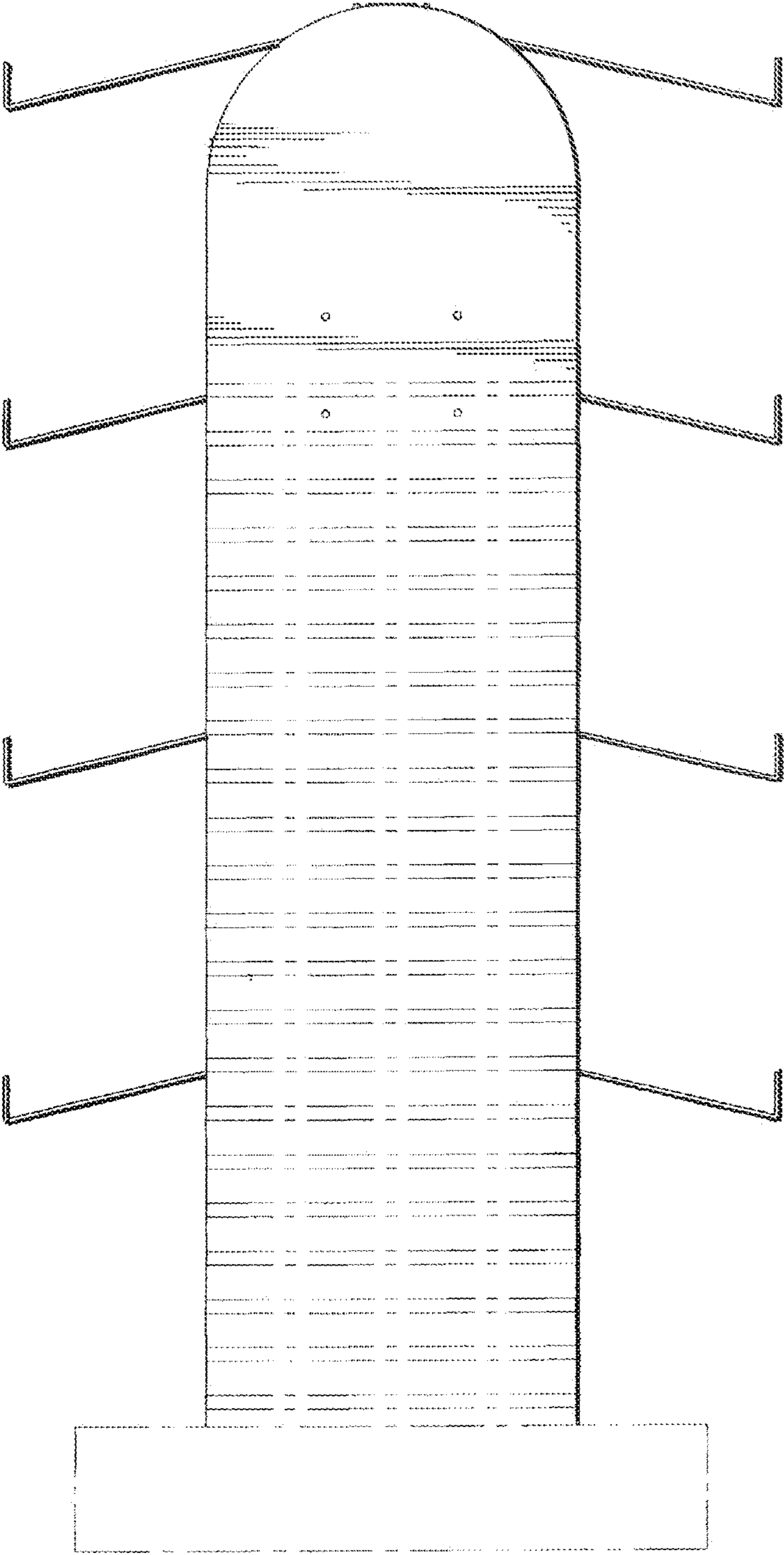

FIG. 2

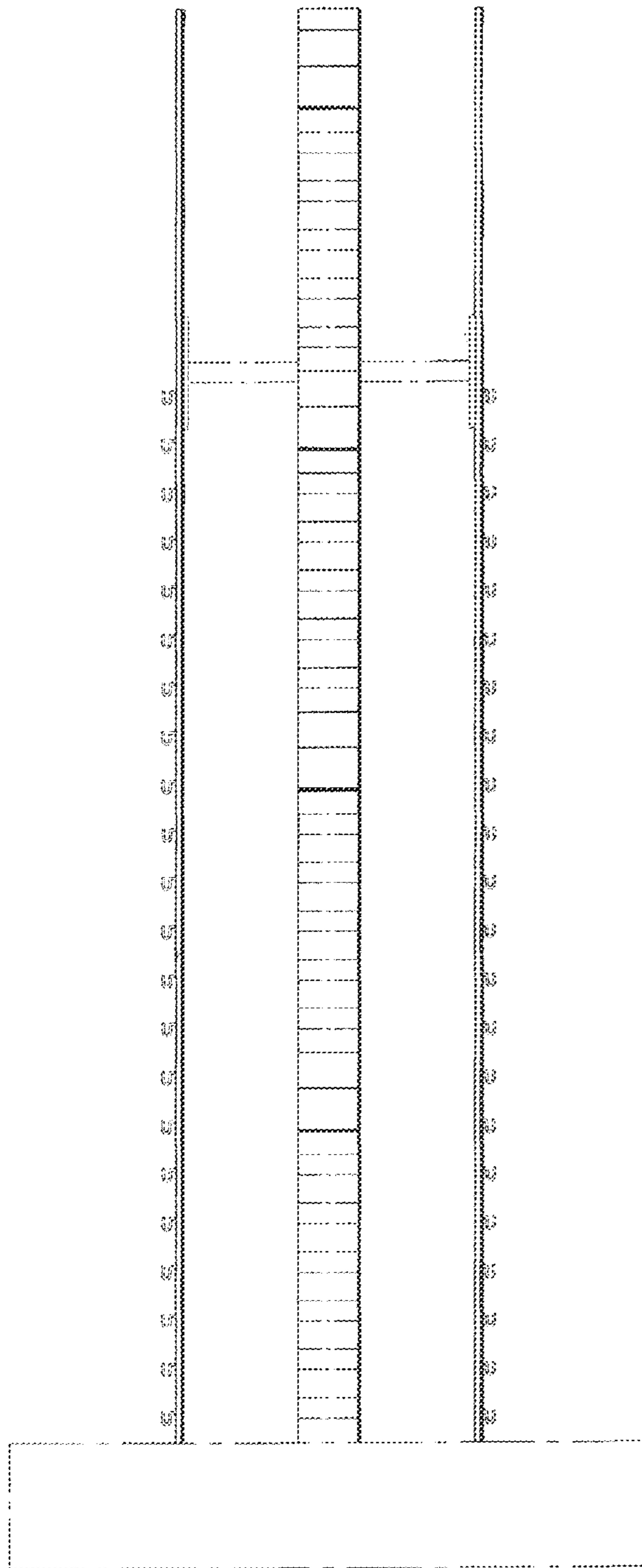

FIG. 3

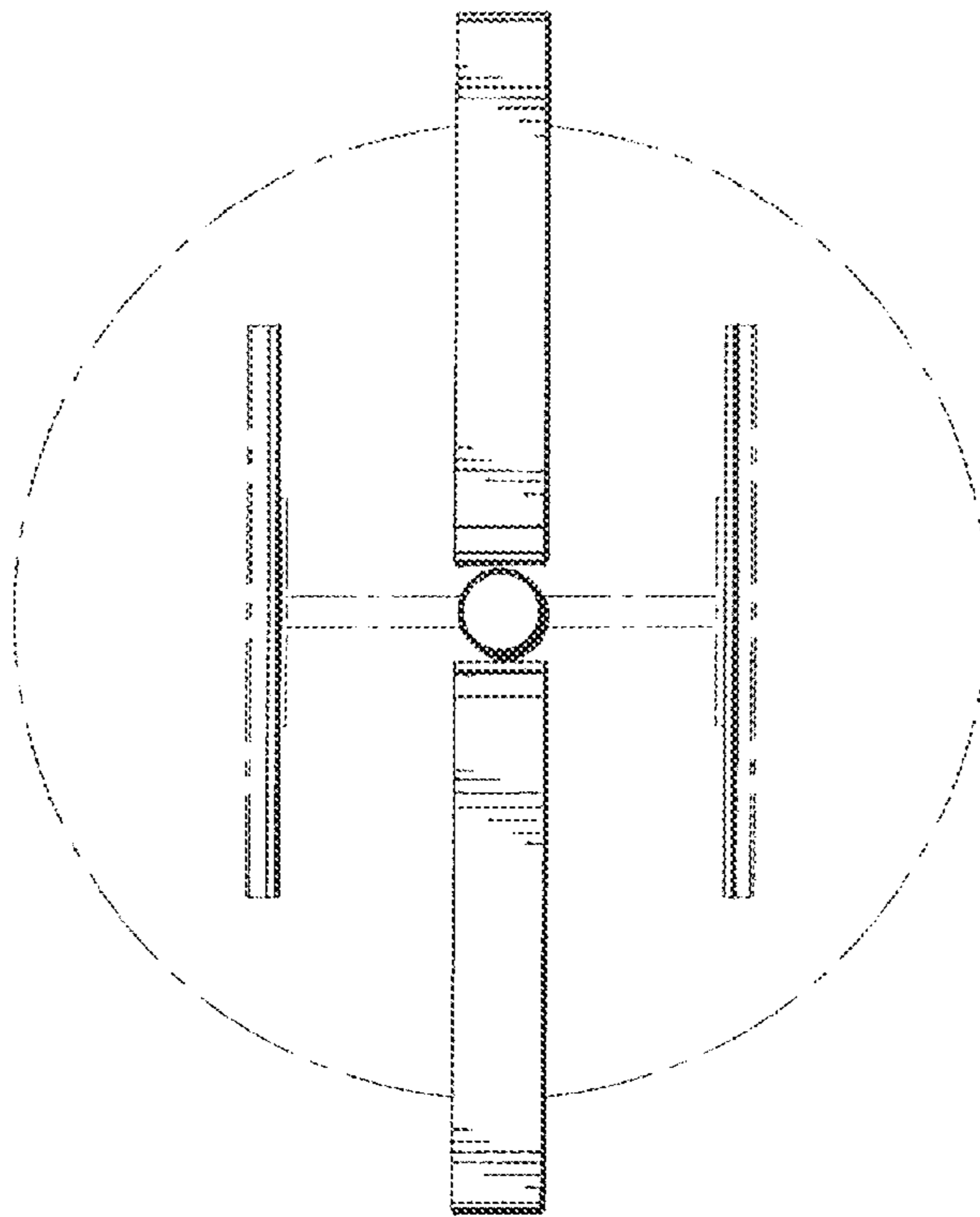

FIG. 4

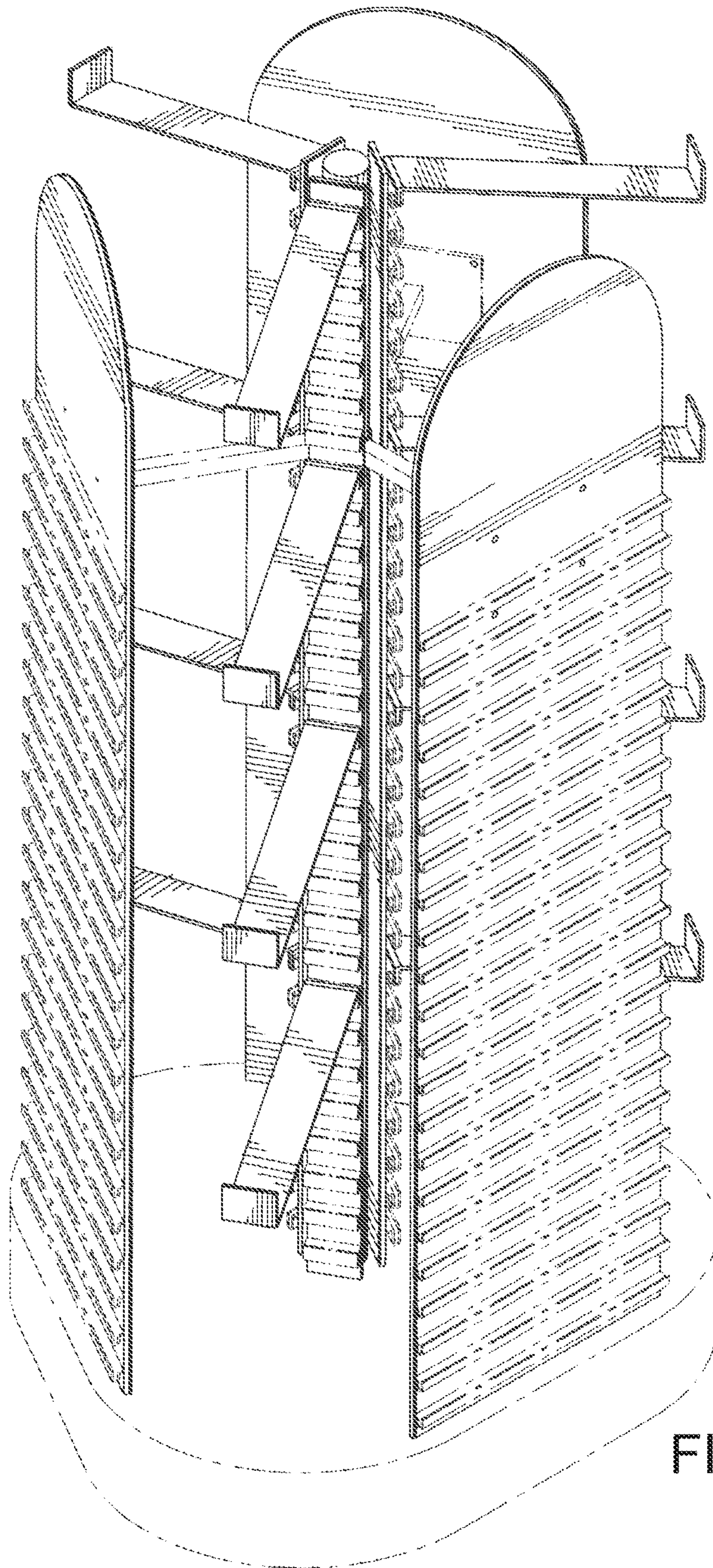

FIG. 5

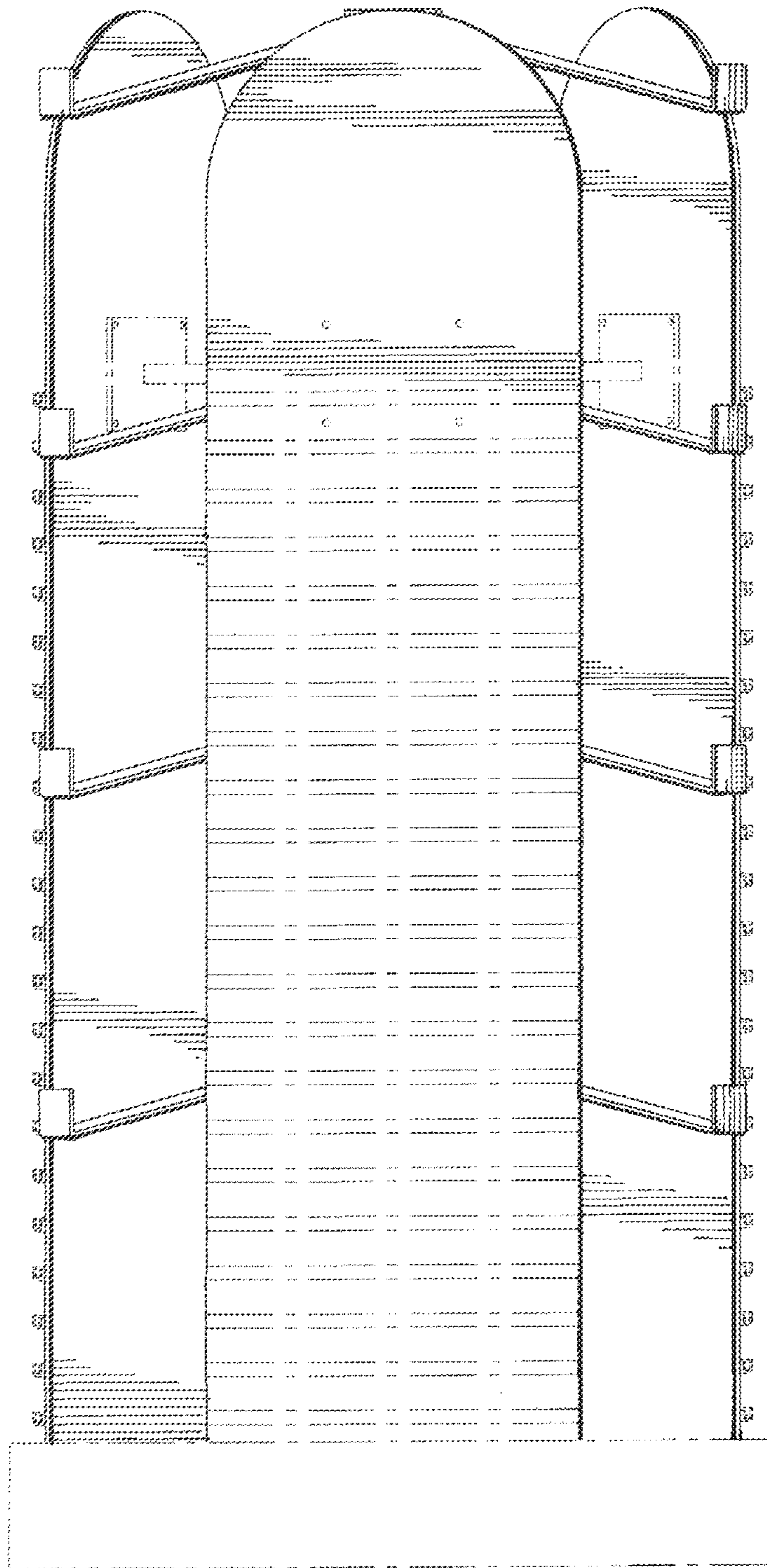

FIG. 6

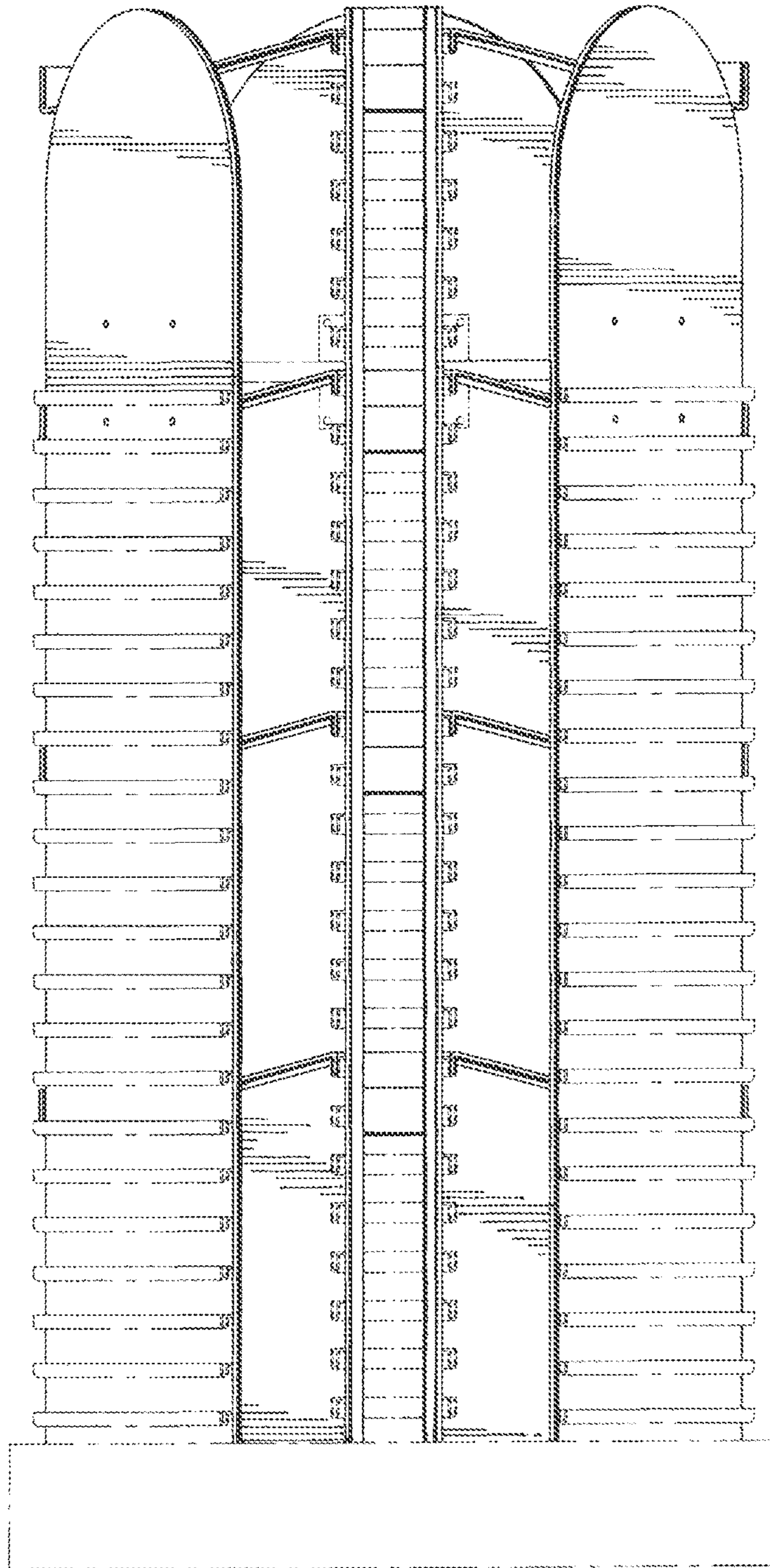

FIG. 7

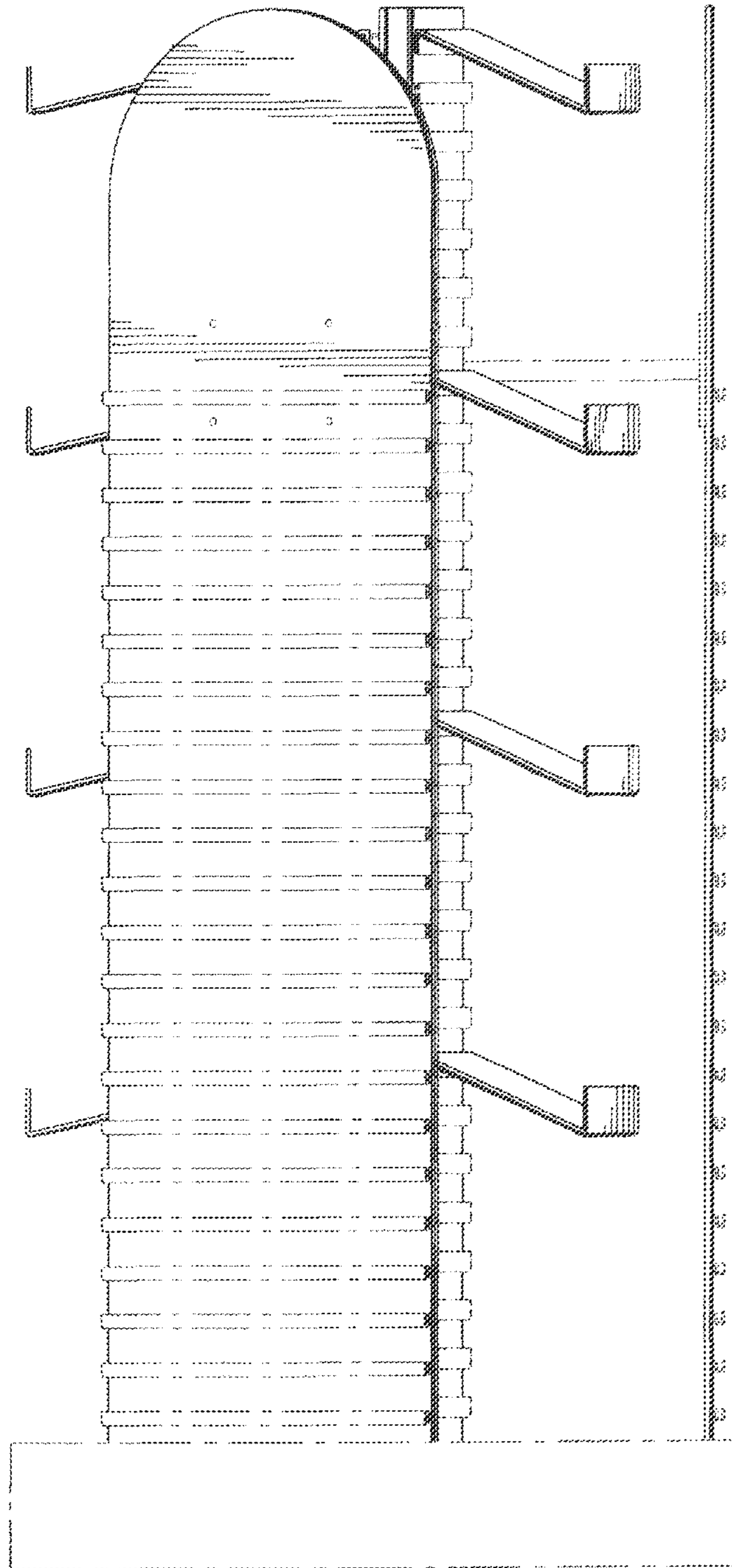

FIG. 8

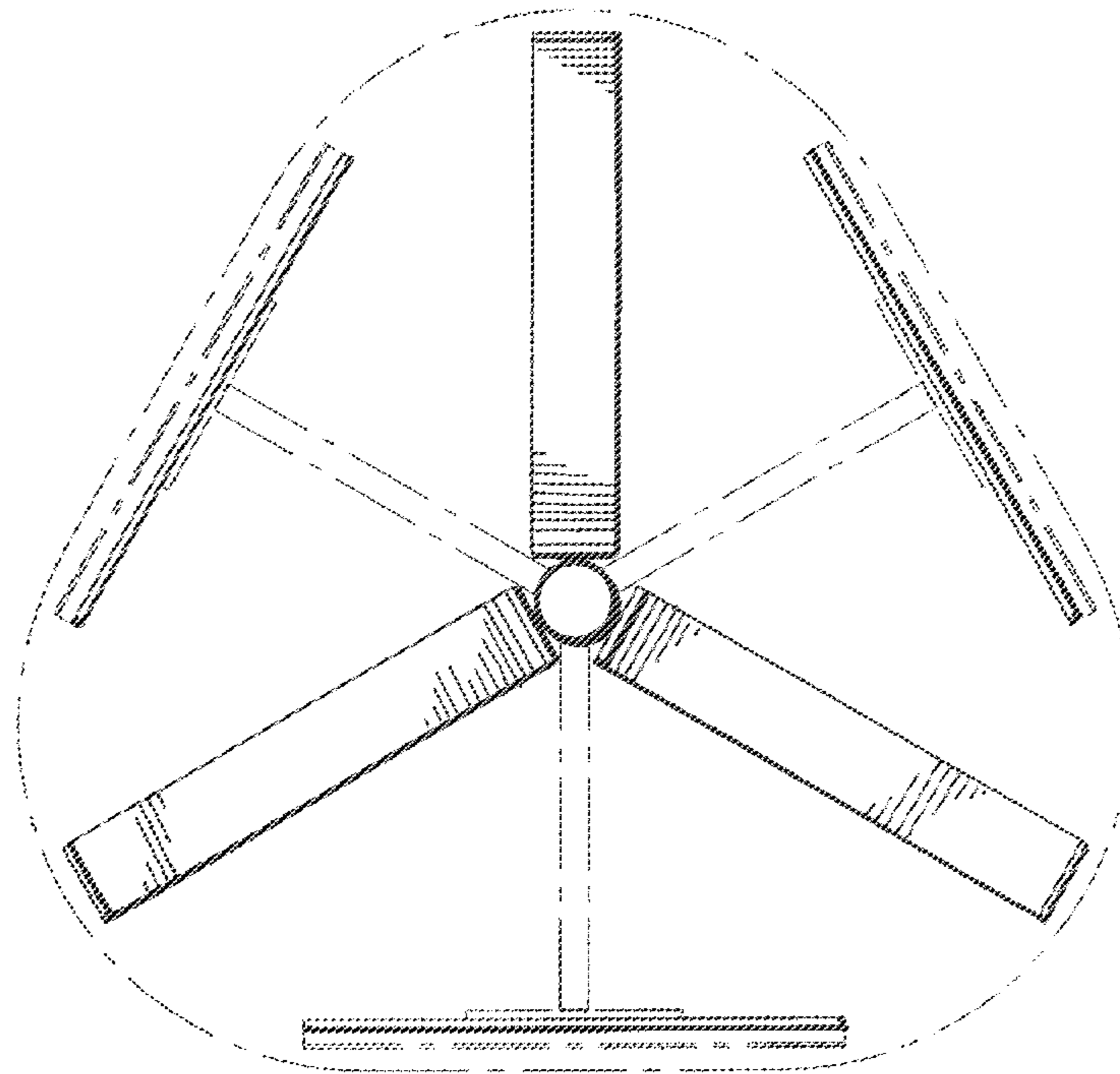

FIG. 9

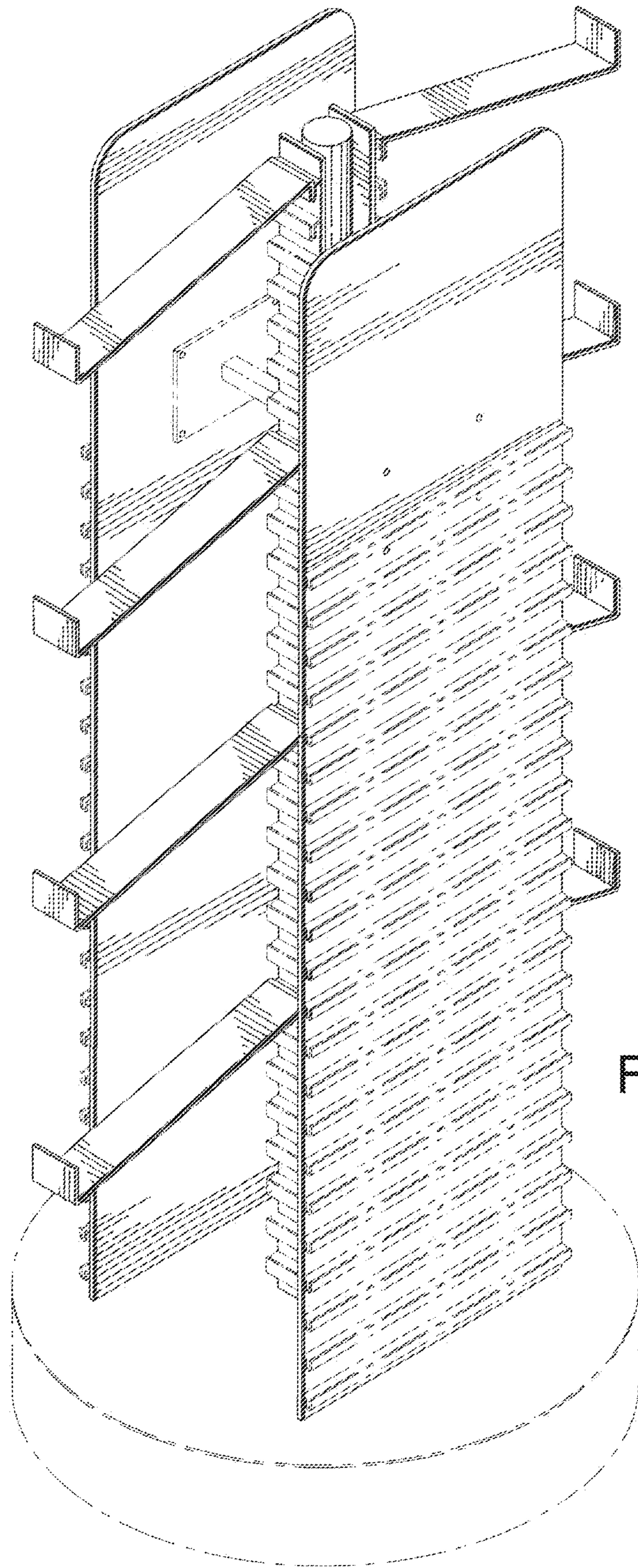

FIG. 10

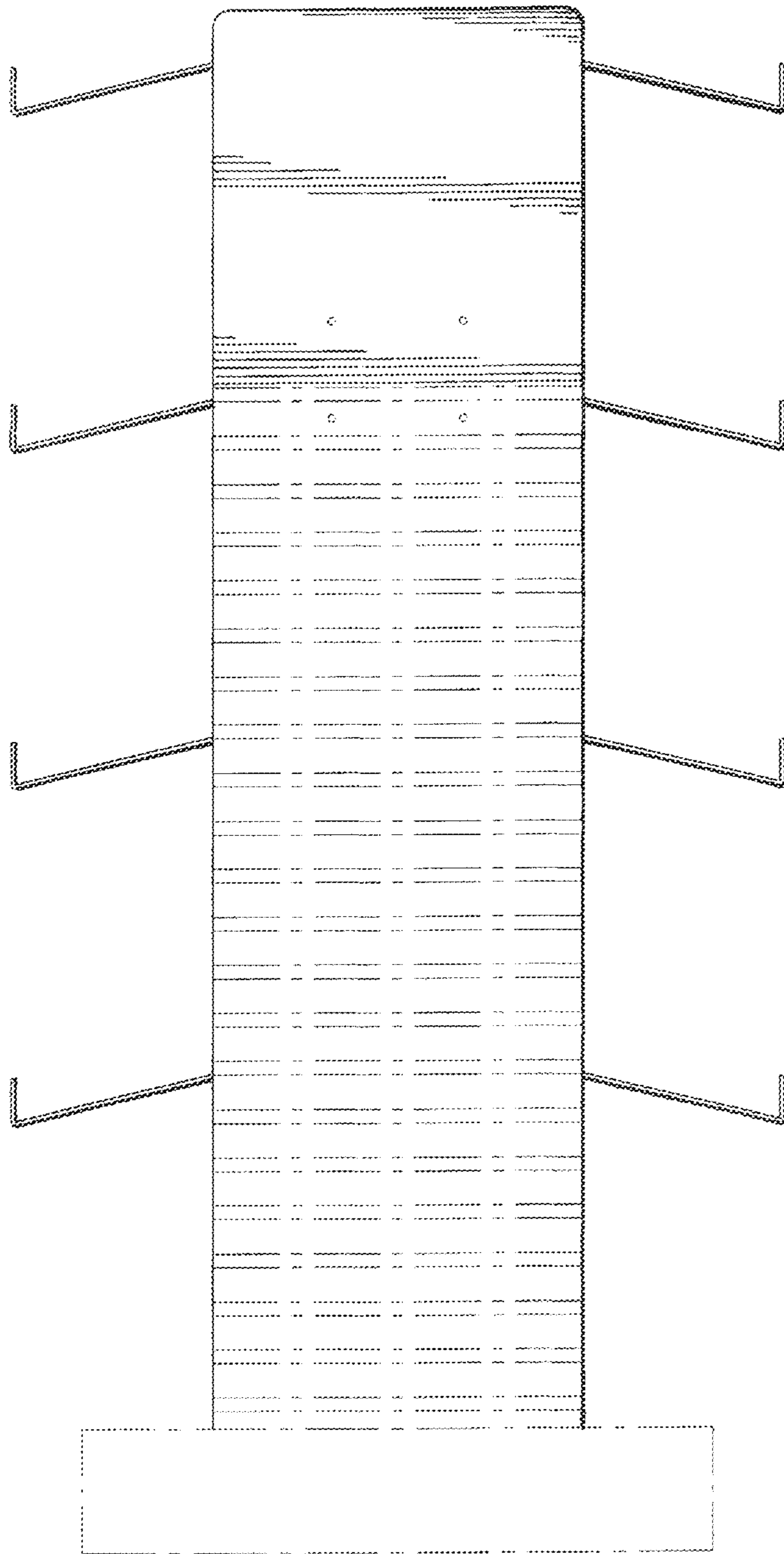

FIG. 11

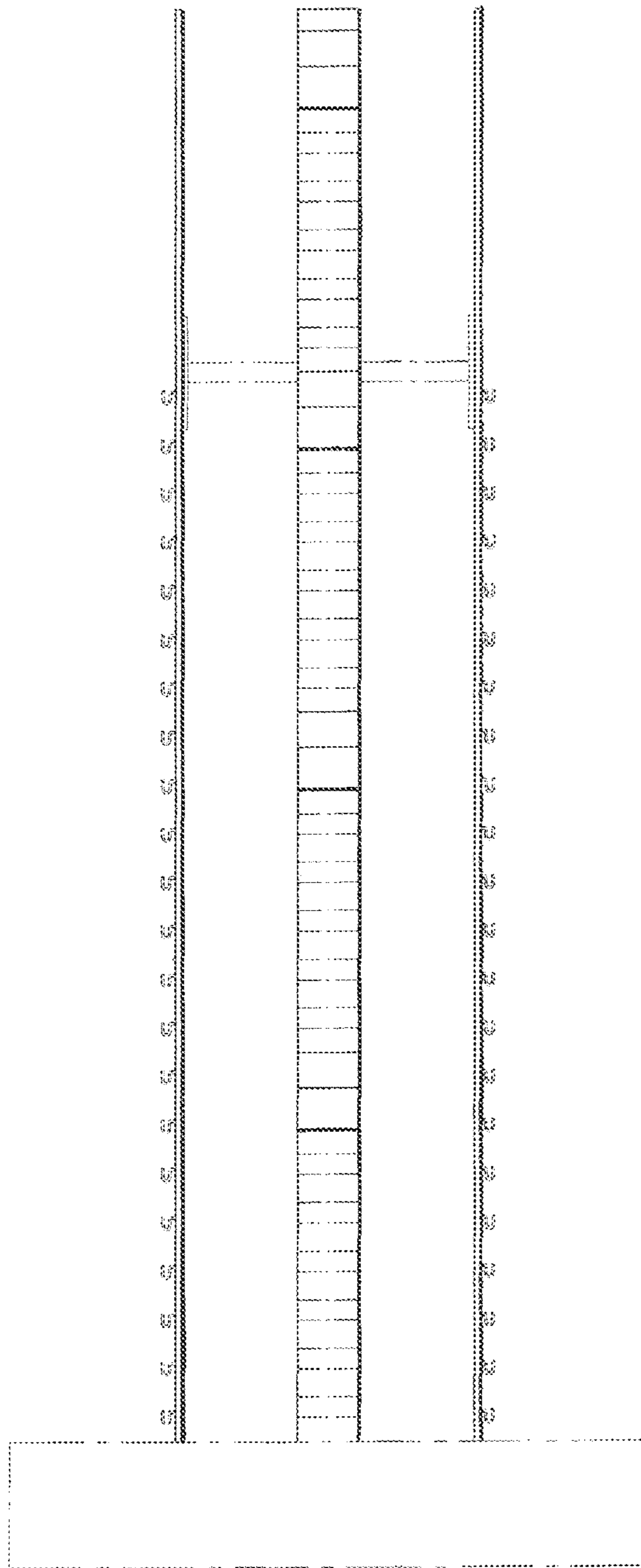

FIG. 12

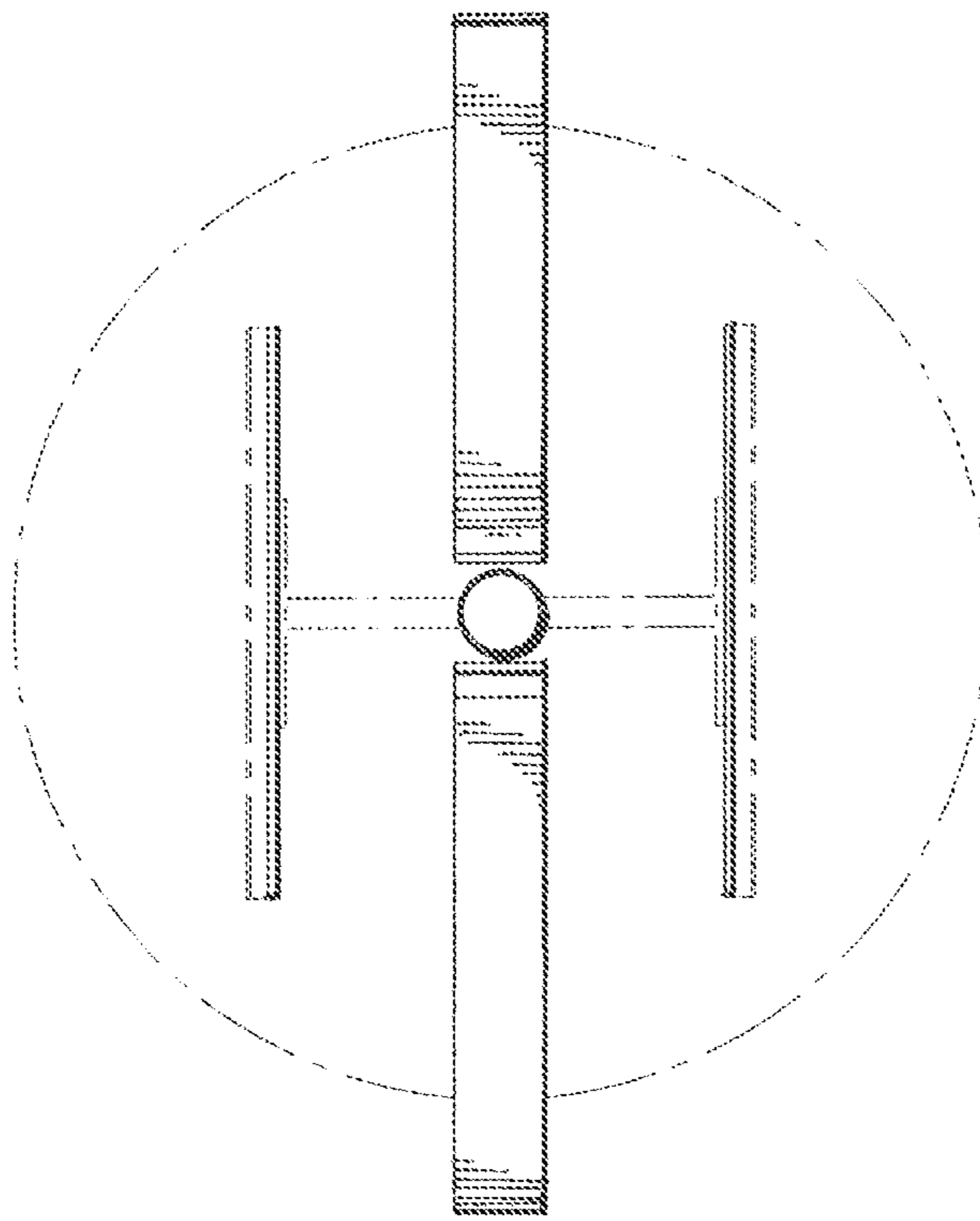

FIG. 13

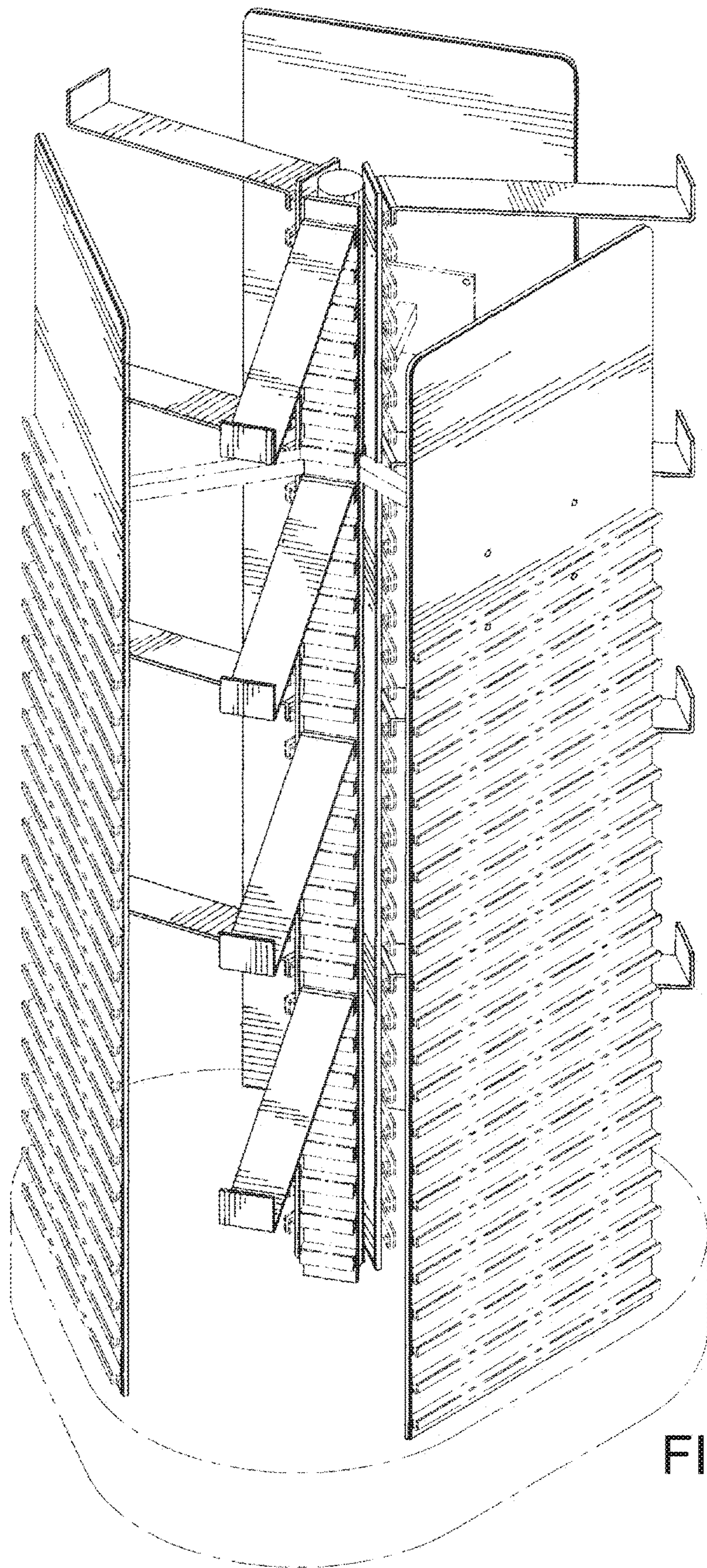

FIG. 14

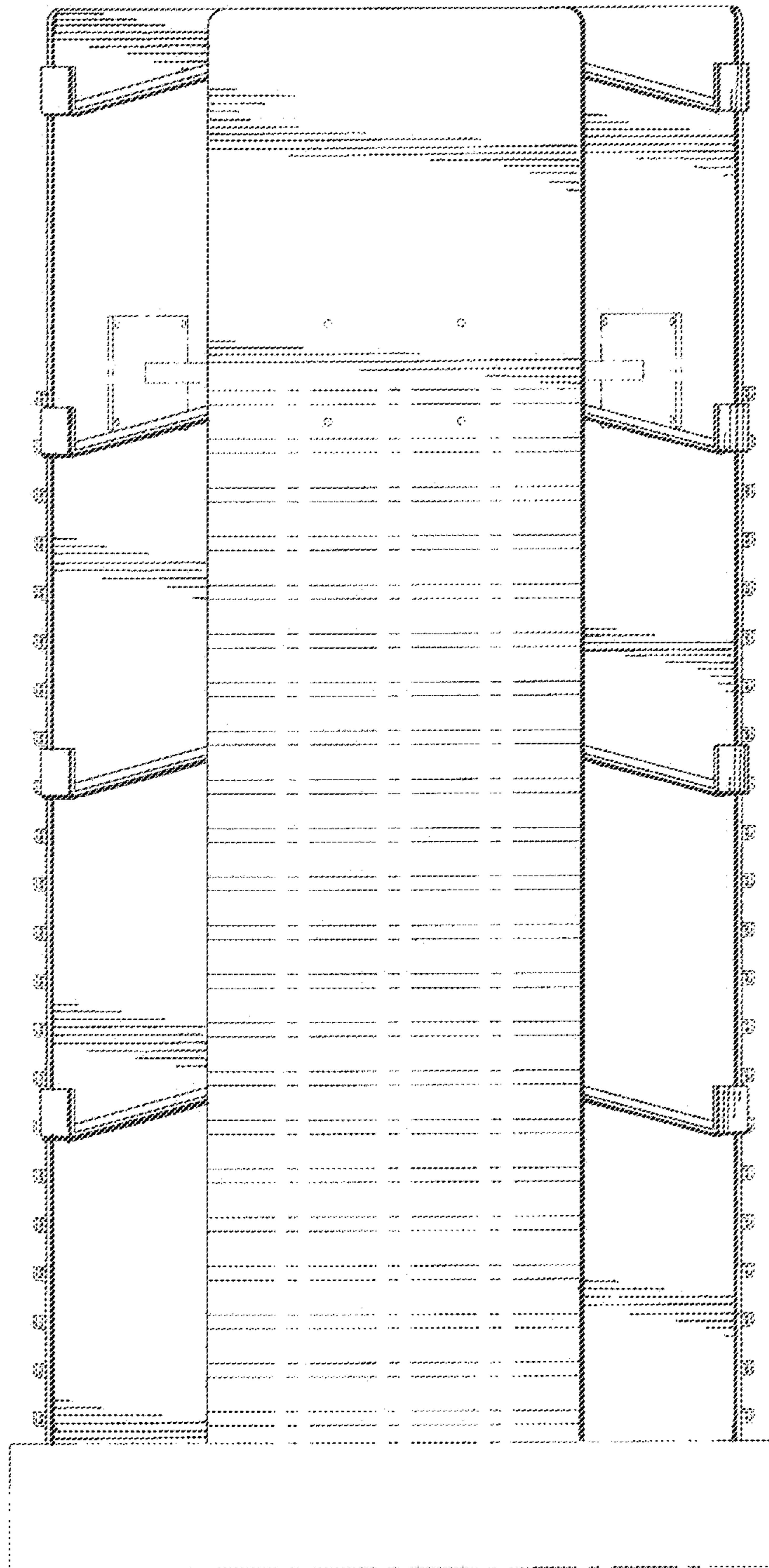

FIG. 15

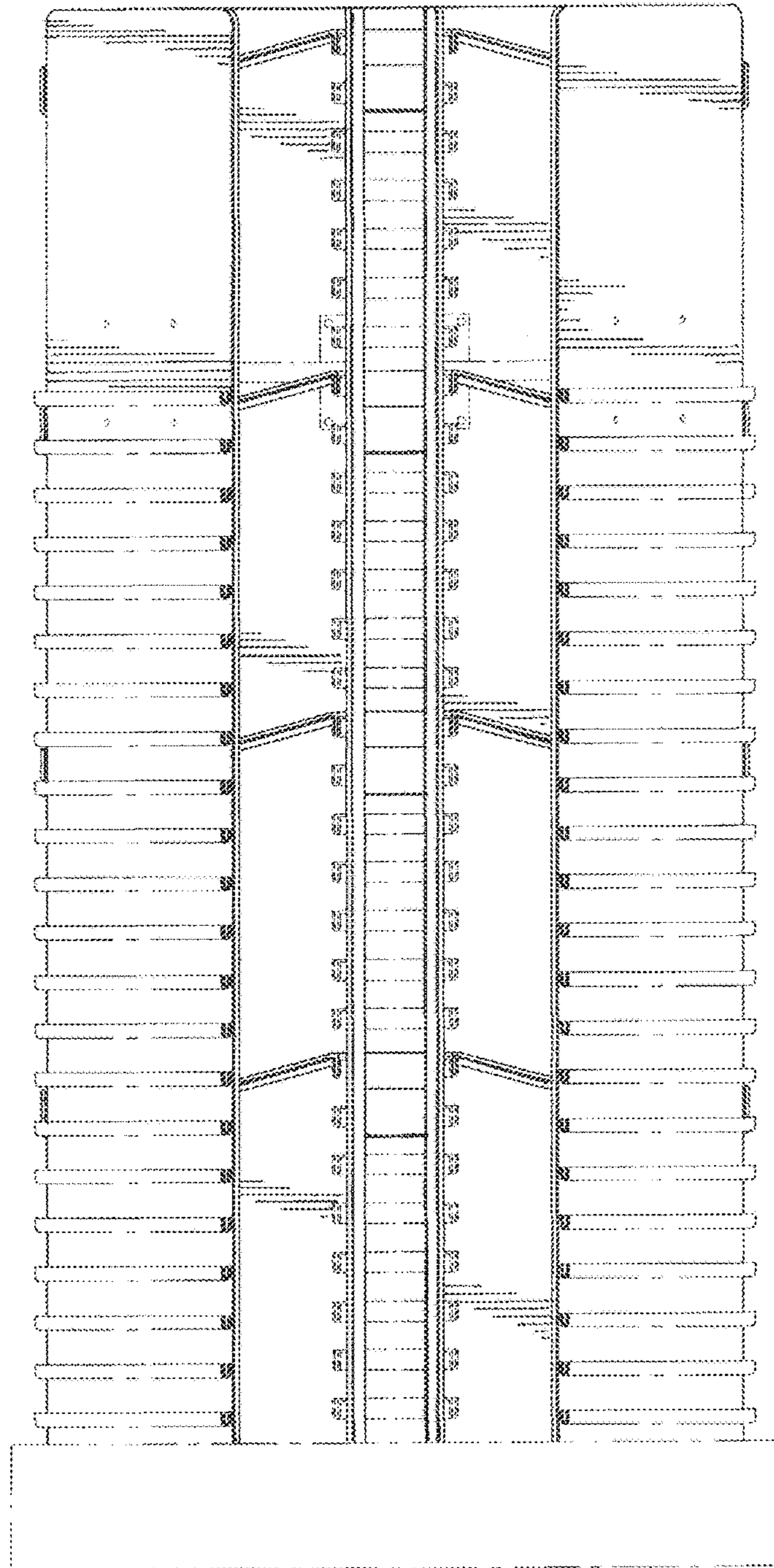

FIG. 16

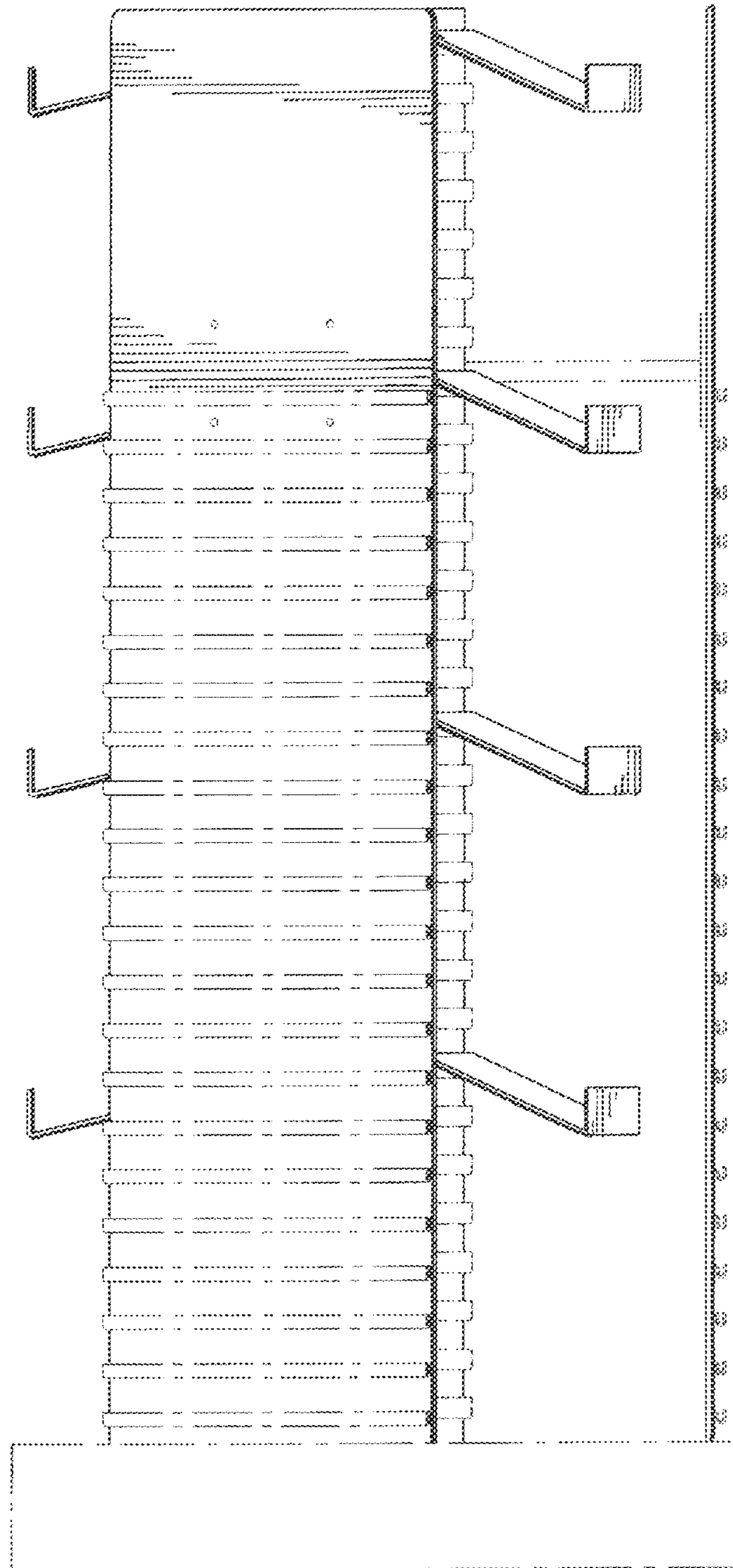

FIG. 17

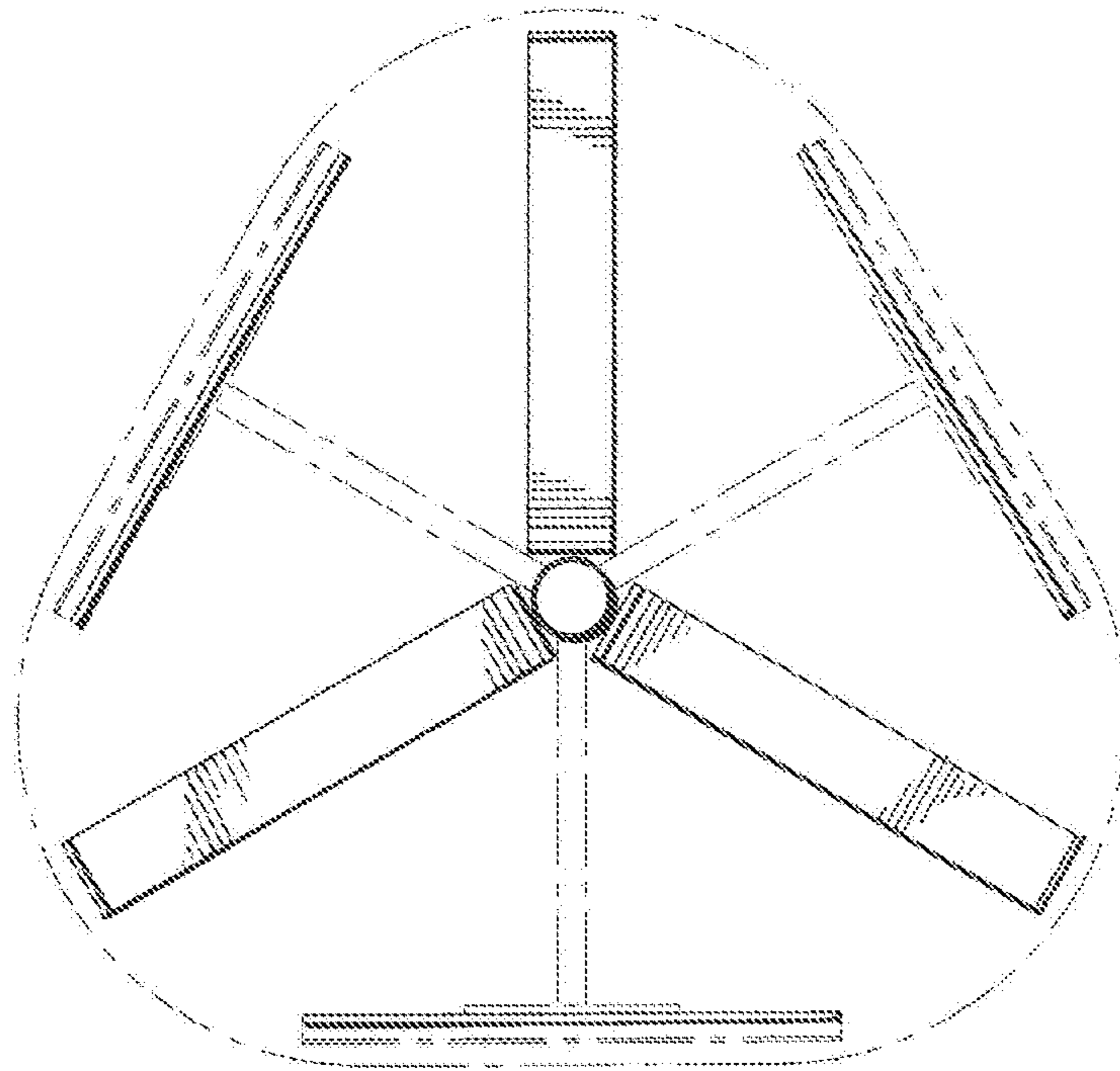

FIG. 18