



US00D878716S

(12) **United States Design Patent**  
**Sassi**

(10) **Patent No.:** **US D878,716 S**

(45) **Date of Patent:** **\*\* Mar. 24, 2020**

(54) **SHOE**

(71) Applicant: **Valentino S.p.A.**, Milan (IT)

(72) Inventor: **Stefano Sassi**, Milan (IT)

(\*\*) Term: **15 Years**

(21) Appl. No.: **35/506,588**

(22) Filed: **Nov. 16, 2018**

(80) **Hague Agreement Data**

Int. Filing Date: **Nov. 16, 2018**

Int. Reg. No.: **DM/200021**

Int. Reg. Date: **Nov. 16, 2018**

Int. Reg. Pub. Date: **Feb. 1, 2019**

(51) **LOC (12) Cl.** ..... **02-04**

(52) **U.S. Cl.**  
USPC ..... **D2/902**

(58) **Field of Classification Search**  
USPC ..... D2/902, 905–907, 946, 947, 951,  
D2/957–959, 969, 972, 976  
See application file for complete search history.

(56) **References Cited**

**U.S. PATENT DOCUMENTS**

D335,760 S \* 5/1993 Warren ..... D2/977  
D806,368 S \* 1/2018 Sassi ..... D2/908

D806,371 S \* 1/2018 Nakamura ..... D2/946  
D822,354 S \* 7/2018 Stavseng ..... D2/969  
D855,949 S \* 8/2019 Sassi ..... D2/902  
D857,349 S \* 8/2019 Louboutin ..... D2/907  
D858,954 S \* 9/2019 Sassi ..... D2/907  
D858,958 S \* 9/2019 Louboutin ..... D2/939  
D858,959 S \* 9/2019 Sassi ..... D2/943  
2017/0119091 A1 \* 5/2017 Bischoff ..... A43B 13/188

\* cited by examiner

*Primary Examiner* — Jennifer L Watkins

(57) **CLAIM**

The ornamental design for a shoe, as shown and described.

**DESCRIPTION**

- 1. Shoe
- 1.1 Top perspective view
- 1.2 Front
- 1.3 Back
- 1.4 Left
- 1.5 Right
- 1.6 Top
- 1.7 Bottom
- 1.8 Bottom perspective view

The drawings only show the design on the left shoe; the right shoe is omitted as it is symmetrical to the left shoe.

**1 Claim, 8 Drawing Sheets**

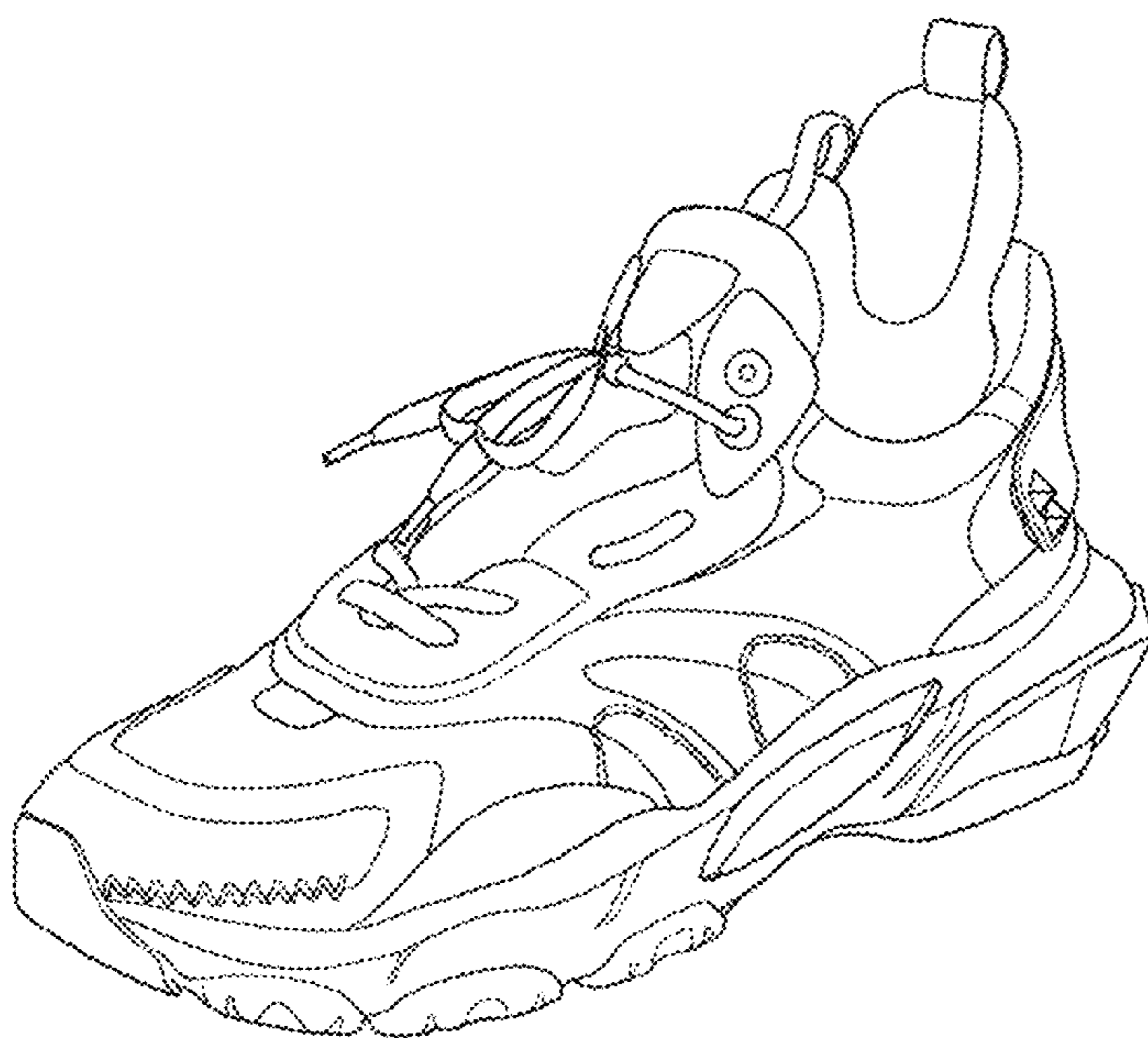

1.1

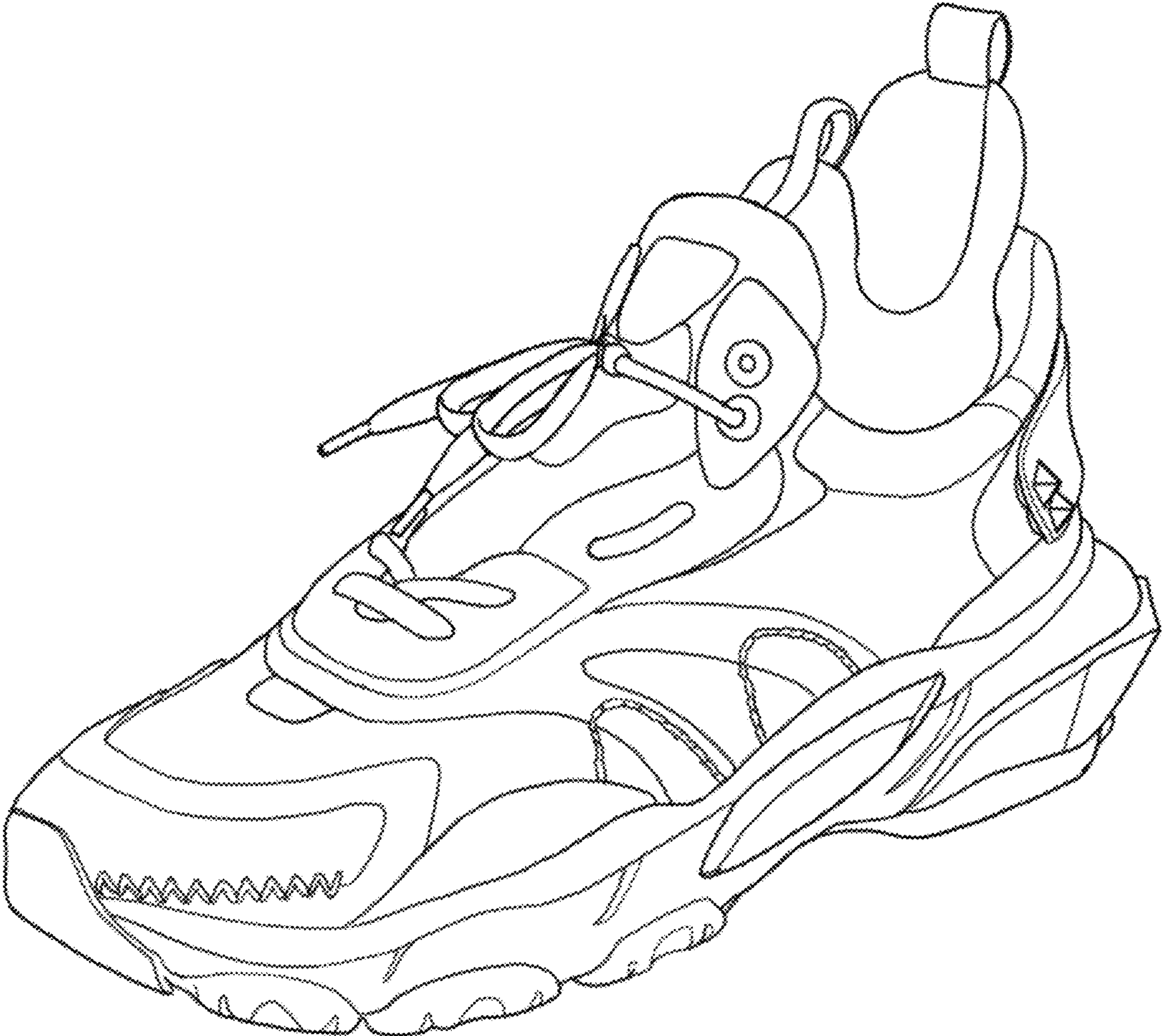

1.2

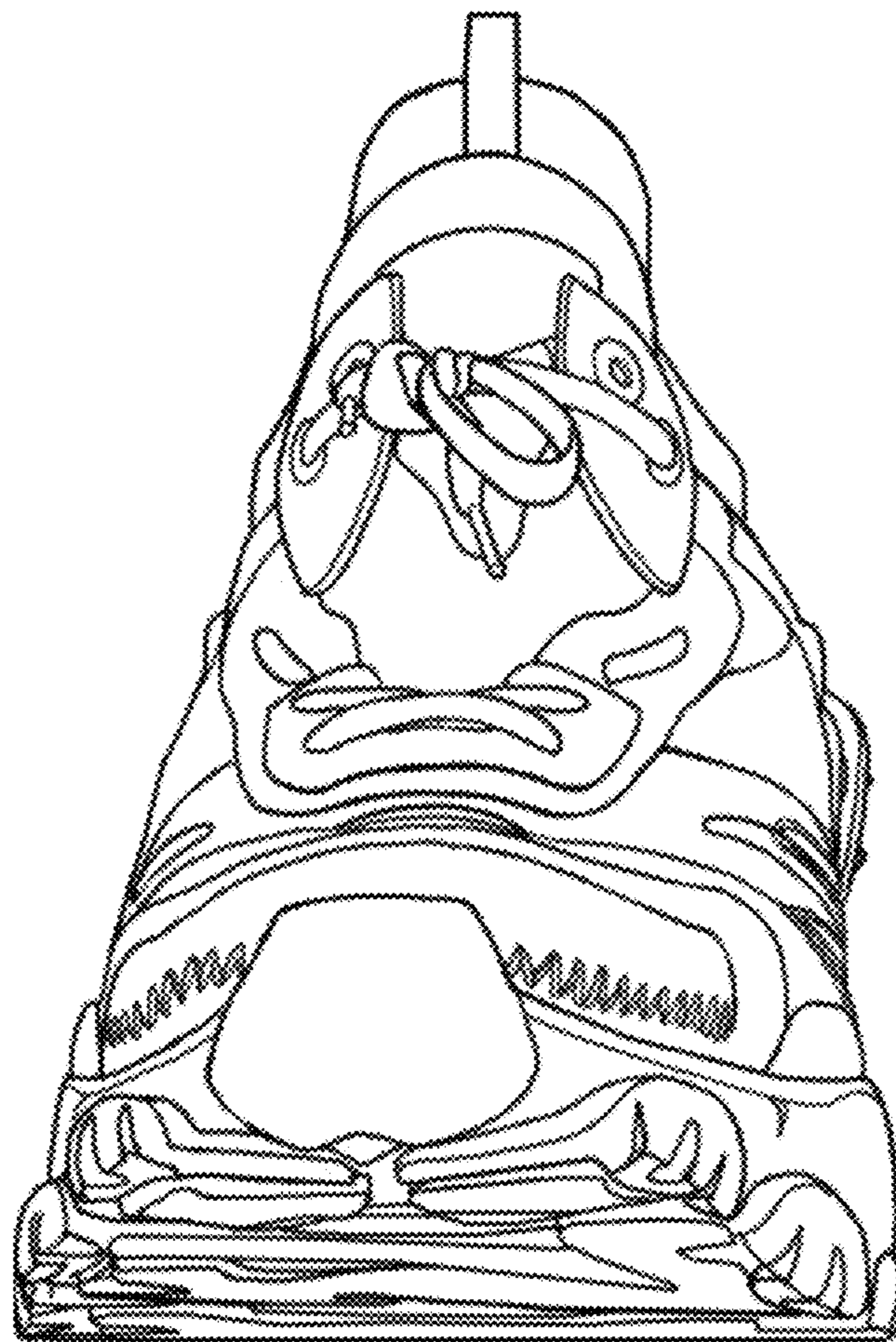

1.3

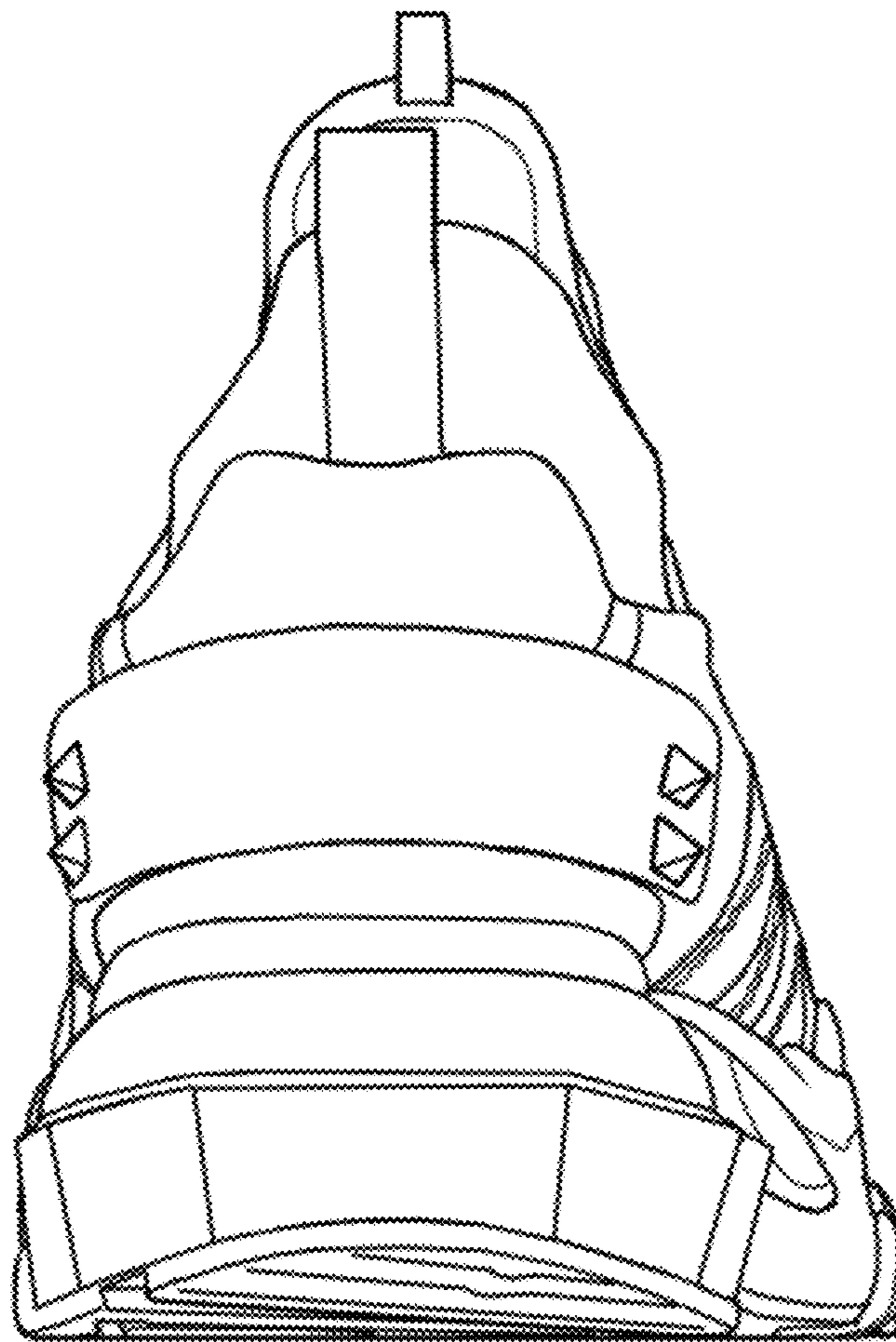

1.4

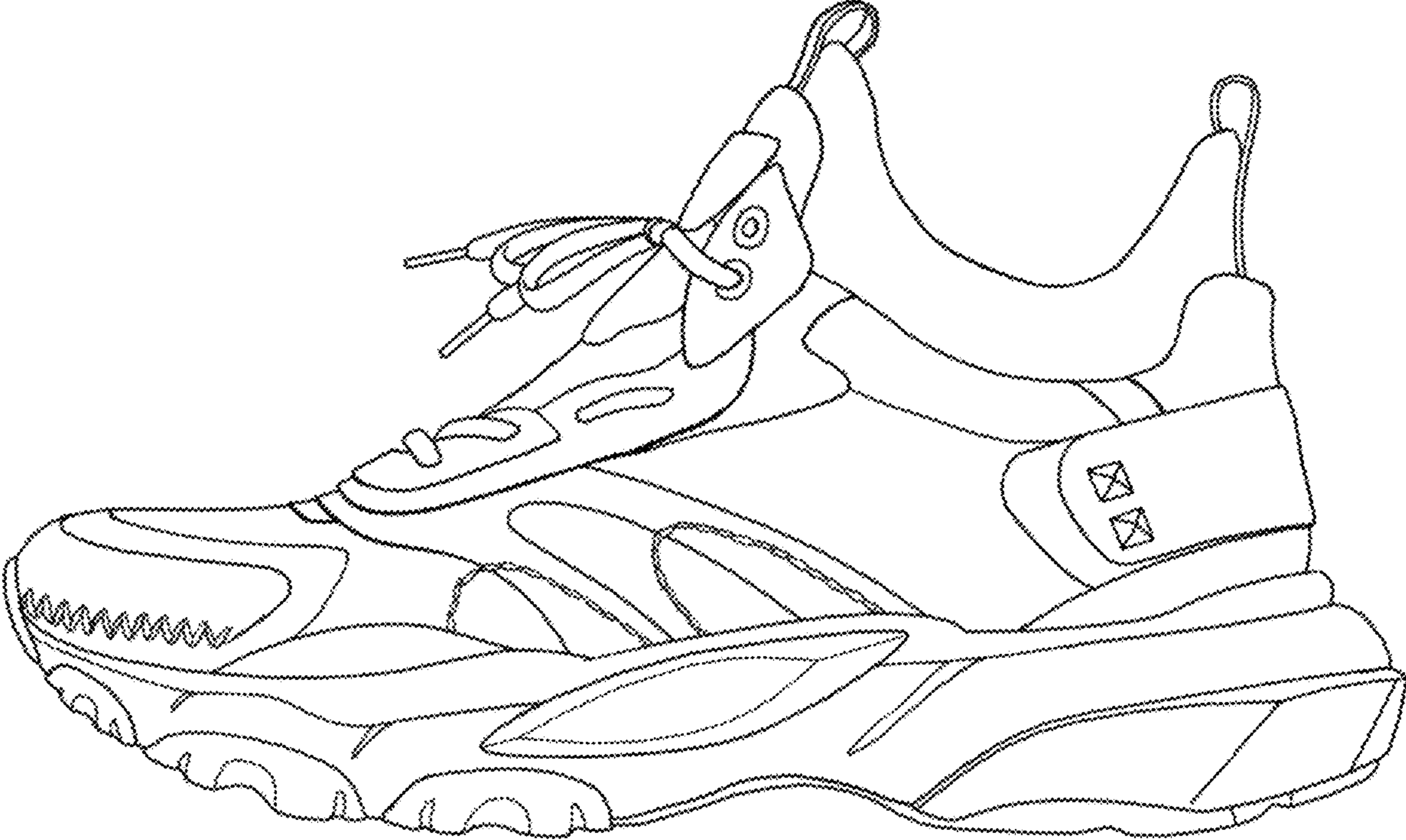

1.5

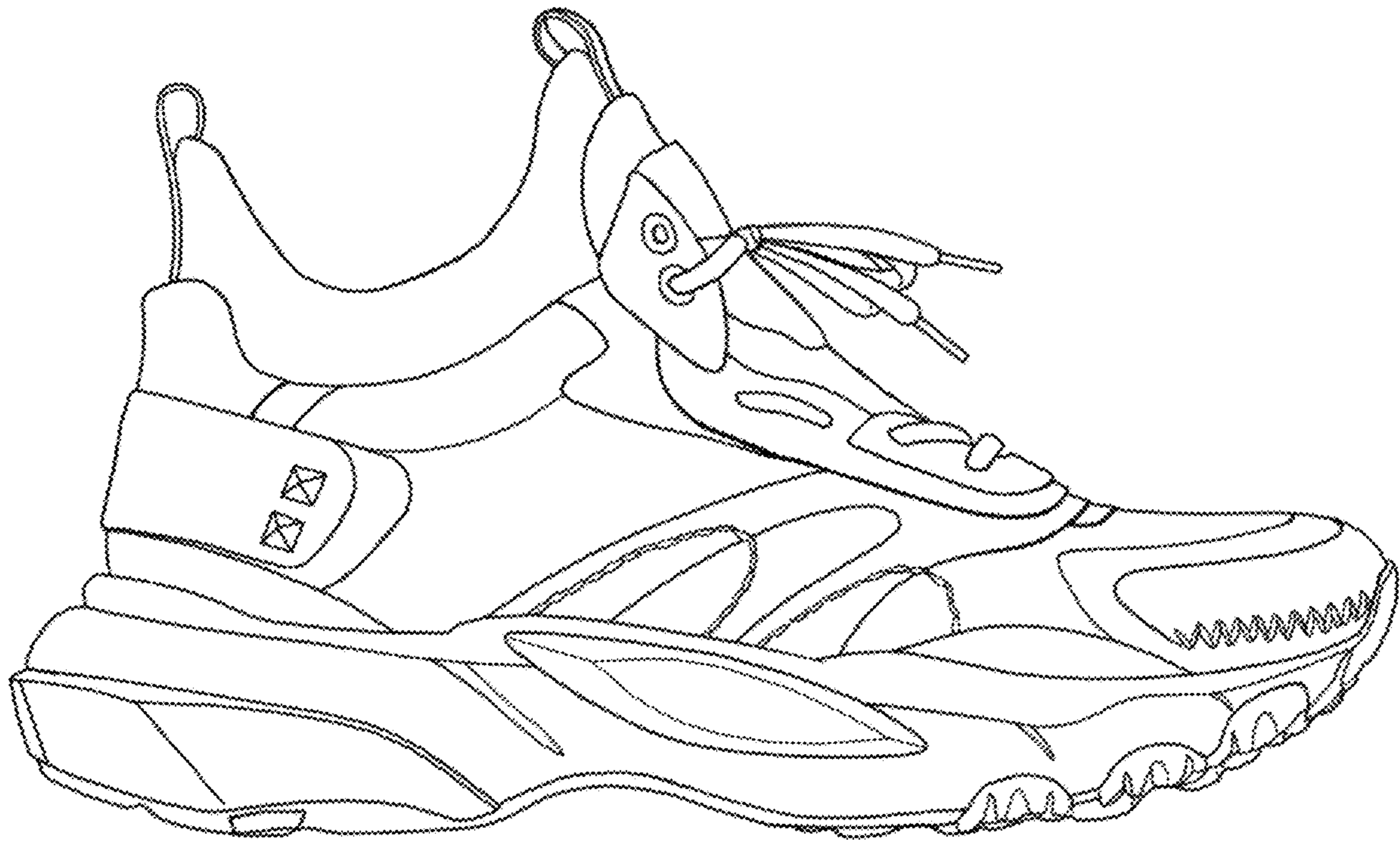

1.6

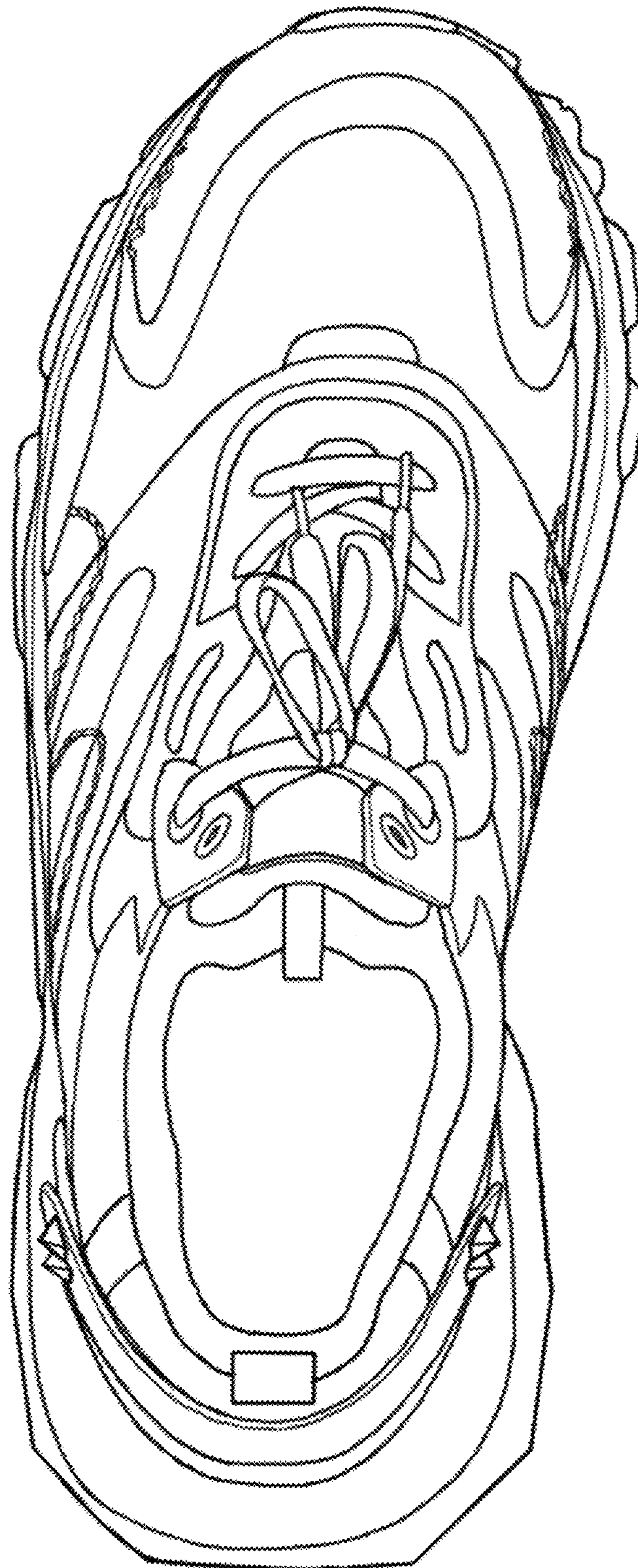

1.7





1.8

