



US00D878485S

(12) **United States Design Patent**  
**Balanchi**

(10) **Patent No.:** **US D878,485 S**

(45) **Date of Patent:** **\*\* Mar. 17, 2020**

(54) **TOY TRACK SEGMENT**  
(71) Applicant: **MINDSCOPE PRODUCTS**, Glendale, CA (US)  
(72) Inventor: **George Balanchi**, Pasadena, CA (US)  
(73) Assignee: **MINDSCOPE PRODUCTS**, Glendale, CA (US)  
(\*\*) Term: **15 Years**

D481,424 S \* 10/2003 Rothkopf ..... D21/565  
D493,849 S \* 8/2004 Elia ..... D21/565  
6,883,720 B2 \* 4/2005 D'Angelo, Jr. .... A63H 18/02  
104/61  
D632,348 S \* 2/2011 McNutt ..... D21/565  
D644,696 S \* 9/2011 Mimlitch, III ..... D21/565  
D644,697 S \* 9/2011 Mimlitch, III ..... D21/565  
D645,913 S \* 9/2011 Beauregard ..... D21/565  
D651,661 S \* 1/2012 Yuen ..... D21/565  
D660,379 S \* 5/2012 Glickman ..... D21/565  
D660,380 S \* 5/2012 Glickman ..... D21/565  
D689,141 S \* 9/2013 Mimlitch, III ..... D21/565  
D689,143 S \* 9/2013 Mimlitch, III ..... D21/565  
D689,144 S \* 9/2013 Mimlitch, III ..... D21/565

(Continued)

(21) Appl. No.: **29/651,190**  
(22) Filed: **Feb. 7, 2018**  
(51) **LOC (12) Cl.** ..... **21-01**  
(52) **U.S. Cl.**  
USPC ..... **D21/565**  
(58) **Field of Classification Search**  
USPC ..... D21/484, 490, 493, 509, 564, 565, 802,  
D21/818, 821  
CPC ..... A63H 19/24; A63H 19/28; A63H 19/30;  
A63H 19/32; A63H 19/36; A63H 21/00;  
A63H 21/02; A63H 21/04; A63H 18/00;  
A63H 18/02; A63H 18/021; A63H  
18/025; A63H 18/028; A63H 18/04;  
A63H 18/06; A63H 18/16; E01B 23/00;  
E01B 23/02; E01B 23/04; E01B 23/06  
See application file for complete search history.

*Primary Examiner* — Manpreet S Matharu  
*Assistant Examiner* — Keith J Wilson  
(74) *Attorney, Agent, or Firm* — Jonathan E. Grant; Grant Patent Services

(57) **CLAIM**

I claim the ornamental design for a toy track segment, as shown and described.

**DESCRIPTION**

FIG. 1 - is a perspective view of the toy track segment;  
FIG. 2 - is a front view thereof;  
FIG. 3 - is a back view thereof;  
FIG. 4 - is a first side view thereof;  
FIG. 5 is a second side view thereof;  
FIG. 6 - is a bottom view thereof;  
FIG. 7 - is a top view thereof;  
FIG. 8 is a perspective view showing the toy track segment with environment; and,  
FIG. 9 is a perspective view showing the connection of the toy track segment with a different environment.  
The broken lines used in FIG. 6 represents portions of a toy track segment. The broken lines shown in FIGS. 8 and 9 represent environment only. All broken lines used form no part of the claimed design.

(56) **References Cited**  
U.S. PATENT DOCUMENTS  
D203,937 S \* 3/1966 Dunbar ..... D21/564  
D246,196 S \* 10/1977 Suzuki ..... D21/564  
D248,887 S \* 8/1978 Tanaka ..... D21/564  
D296,804 S \* 7/1988 Bach ..... D21/565  
D296,806 S \* 7/1988 Bach ..... D21/565  
D344,306 S \* 2/1994 Ruskai ..... D21/565  
D344,992 S \* 3/1994 Ruskai ..... D21/565  
D412,949 S \* 8/1999 Nielsen ..... D21/493  
D421,281 S \* 2/2000 Riley ..... D21/564

**1 Claim, 8 Drawing Sheets**

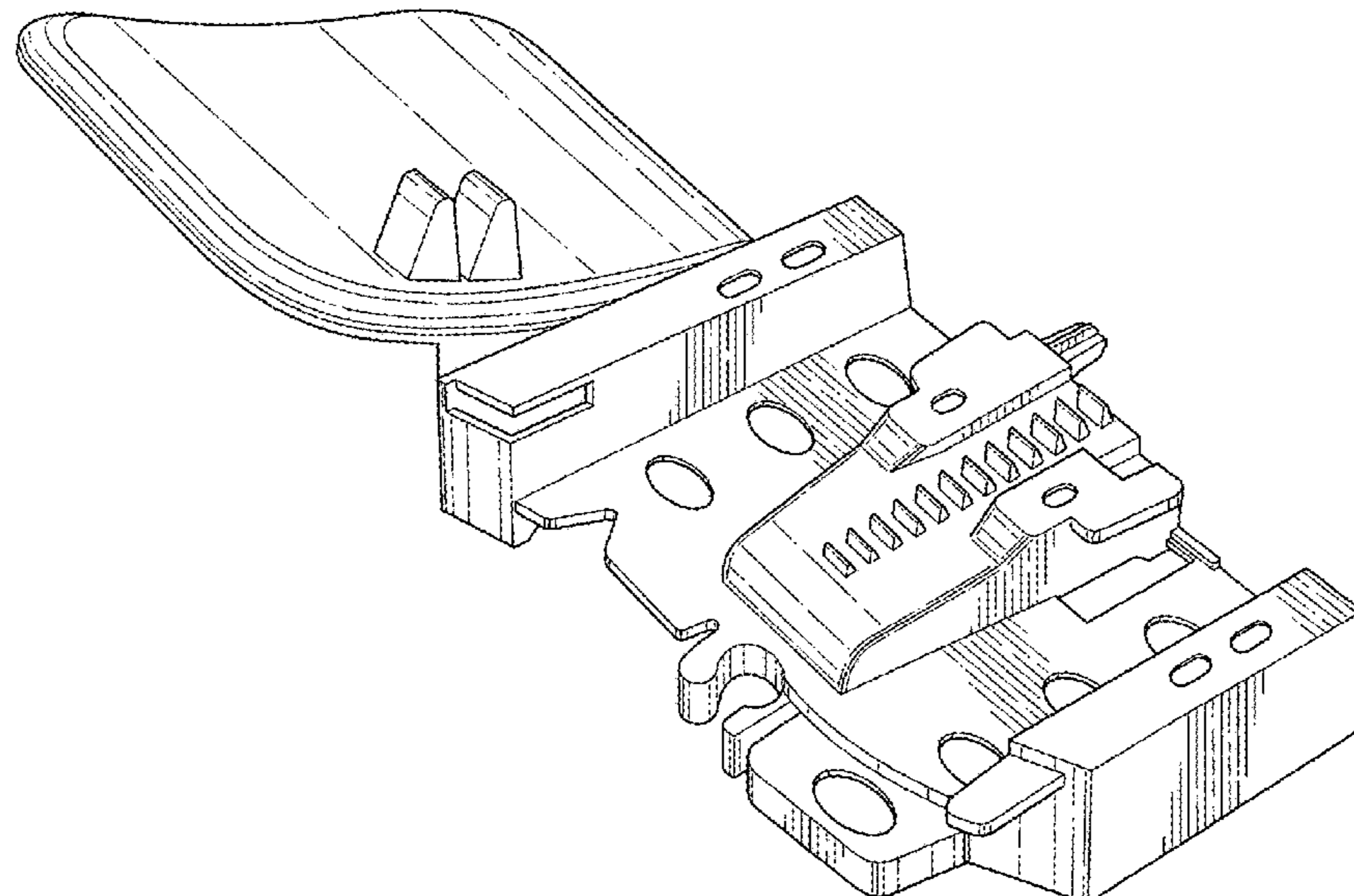

(56)

**References Cited**

U.S. PATENT DOCUMENTS

D689,145	S *	9/2013	Mimlitch, III	.....	D21/565
D689,959	S *	9/2013	Mimlitch, III	.....	D21/565
D692,070	S *	10/2013	Mimlitch, III	.....	D21/565
D707,757	S *	6/2014	Mimlitch, III	.....	D21/565
D717,887	S *	11/2014	Edwards	.....	D21/565
D725,718	S *	3/2015	Feit	.....	D21/564
D726,835	S *	4/2015	Edwards	.....	D21/565
D734,403	S *	7/2015	Womack	.....	D21/565
D741,418	S *	10/2015	Beauregard	.....	D21/565
D741,957	S *	10/2015	Beauregard	.....	D21/565
D828,880	S *	9/2018	Tiffin	.....	D21/564
D832,369	S *	10/2018	Johnson	.....	D21/564
2008/0265049	A1 *	10/2008	Stadlbauer	.....	A63H 18/02 238/10 F
2018/0128477	A1 *	5/2018	Balanchi	.....	A63H 18/02

\* cited by examiner

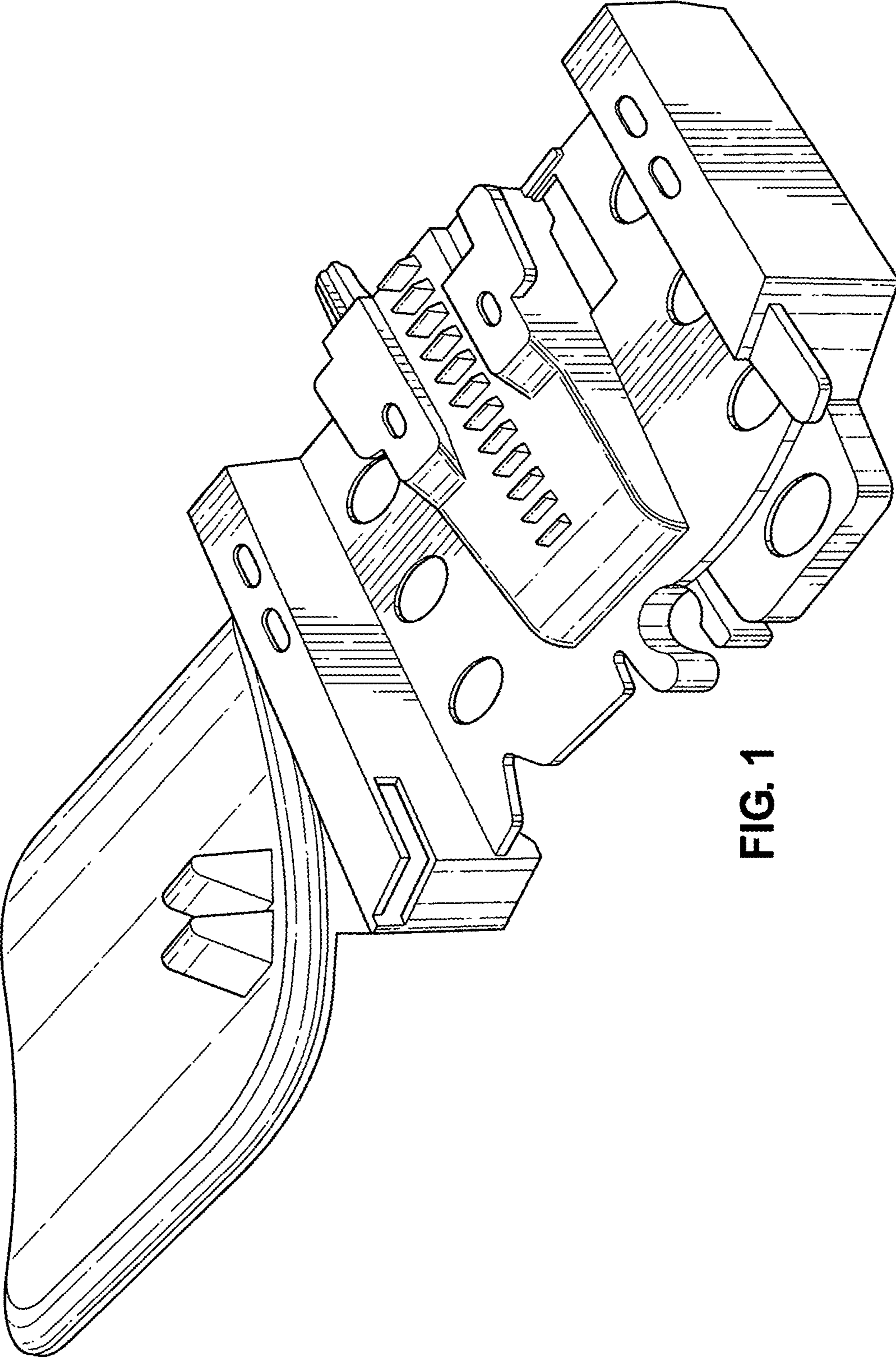

FIG. 1

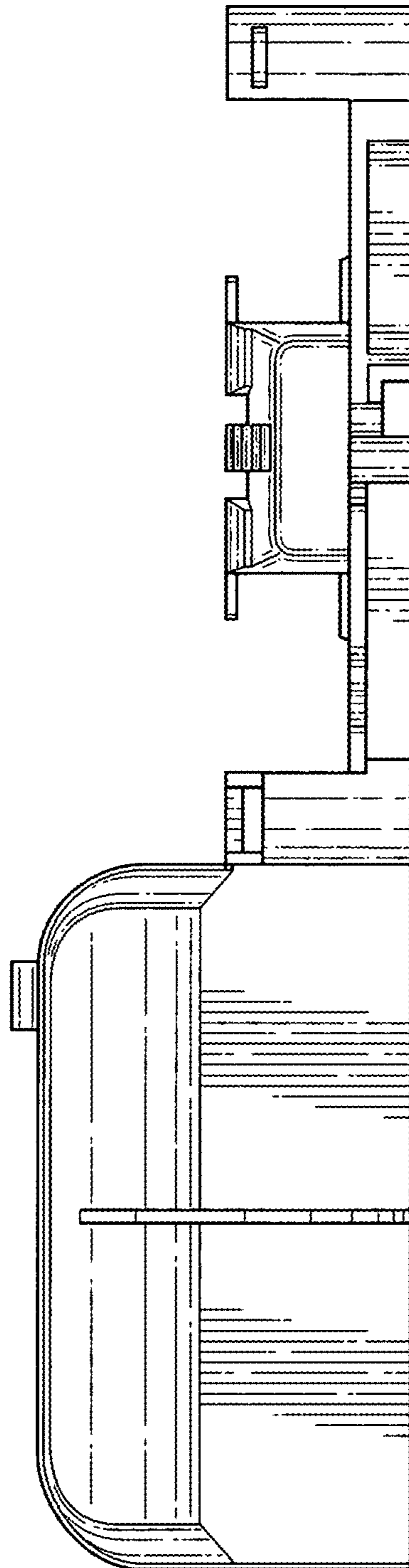

FIG. 2

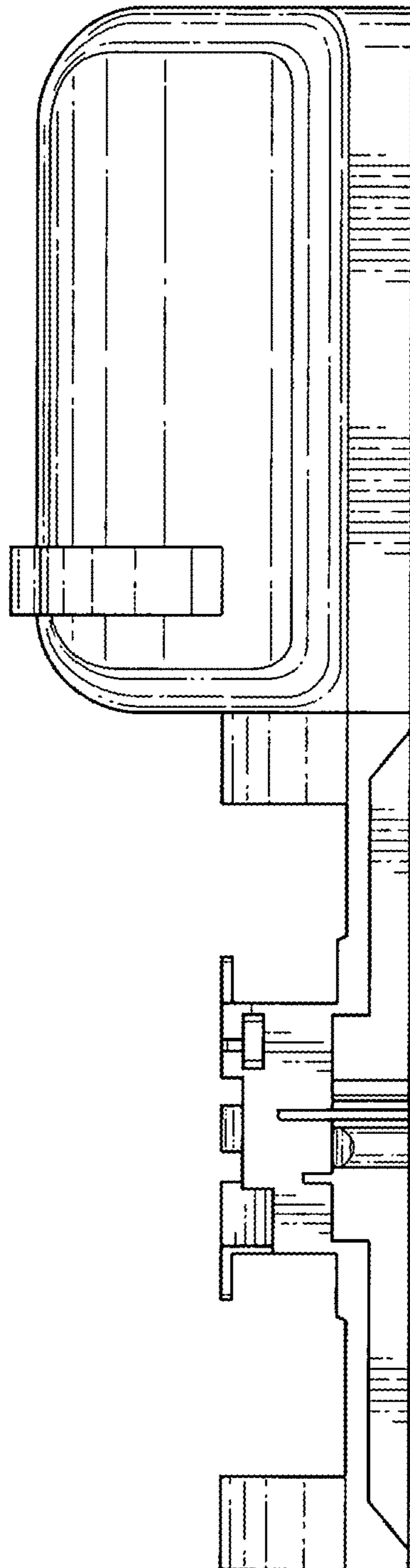

FIG. 3

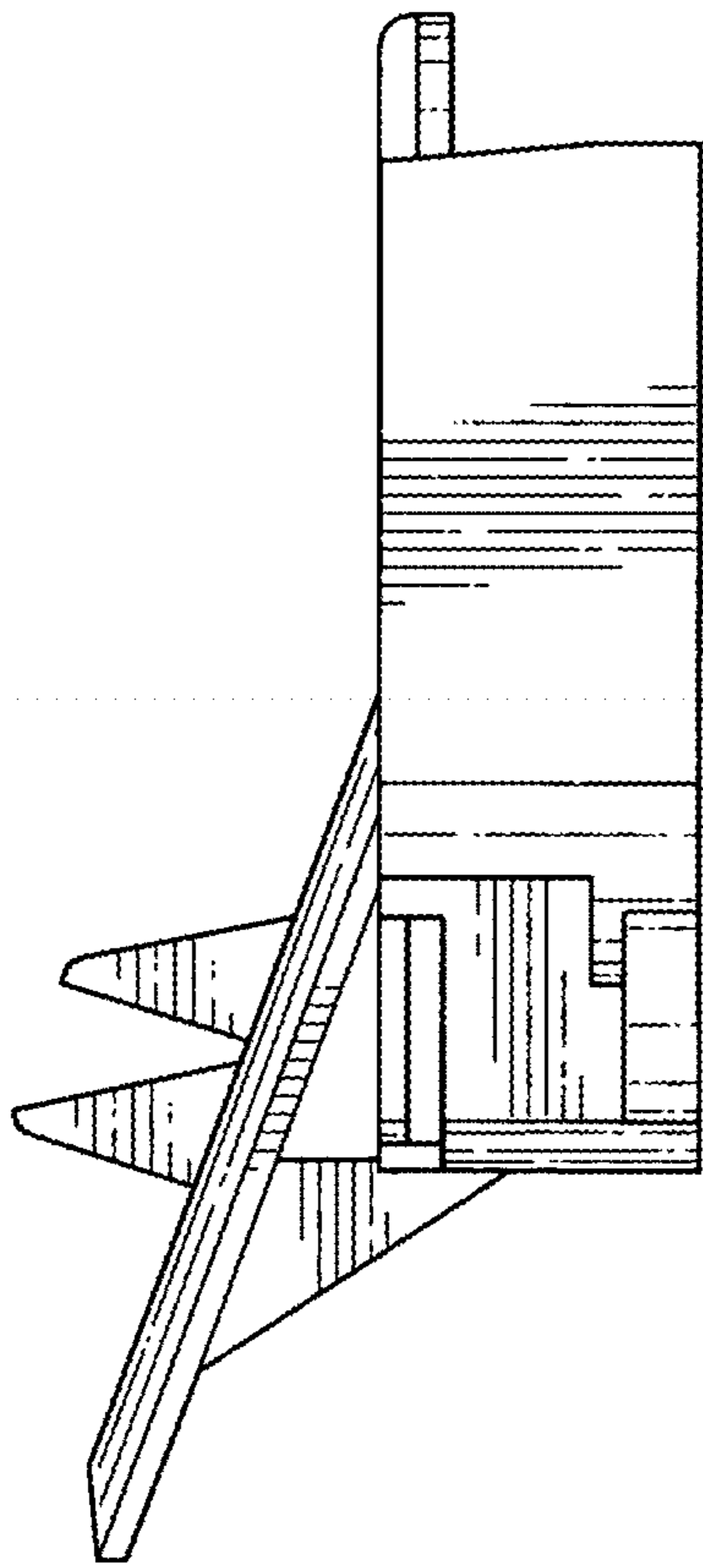

FIG. 4

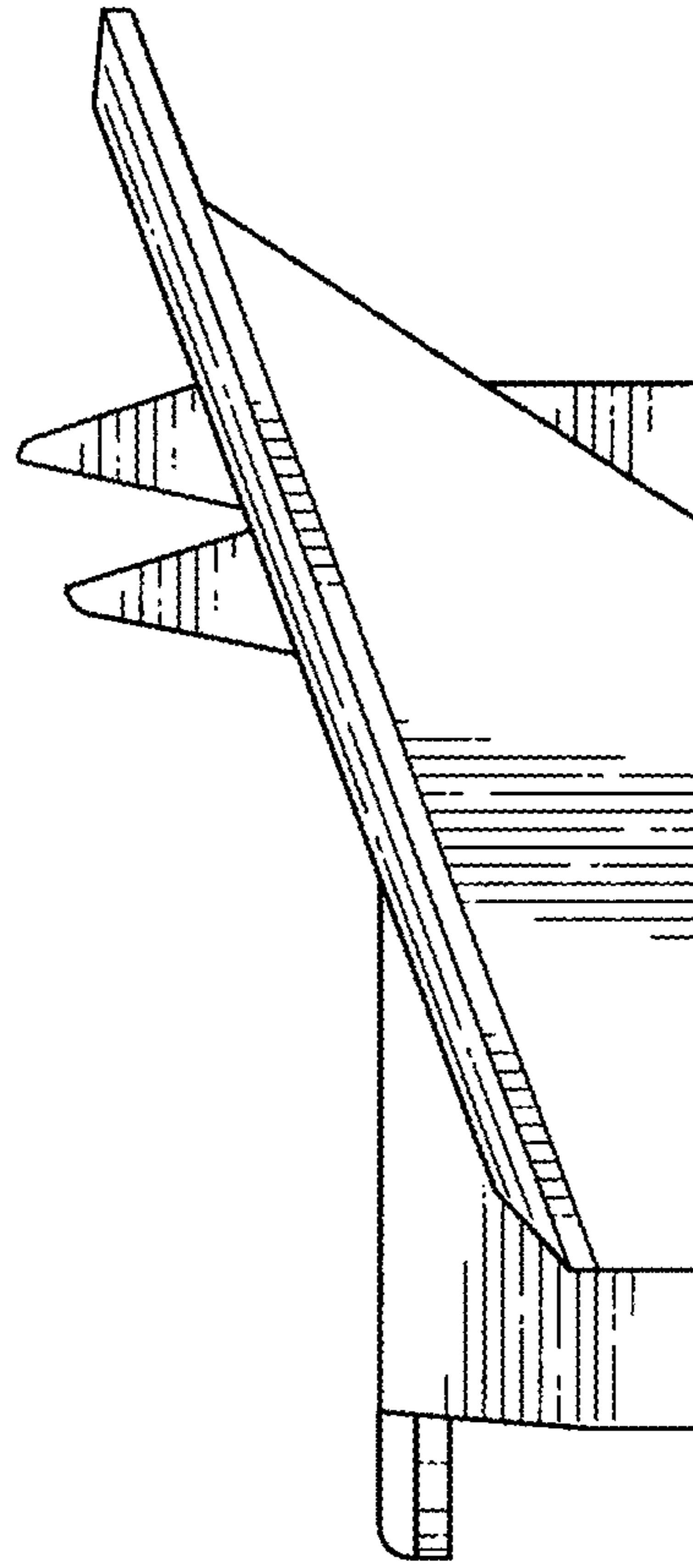

FIG. 5

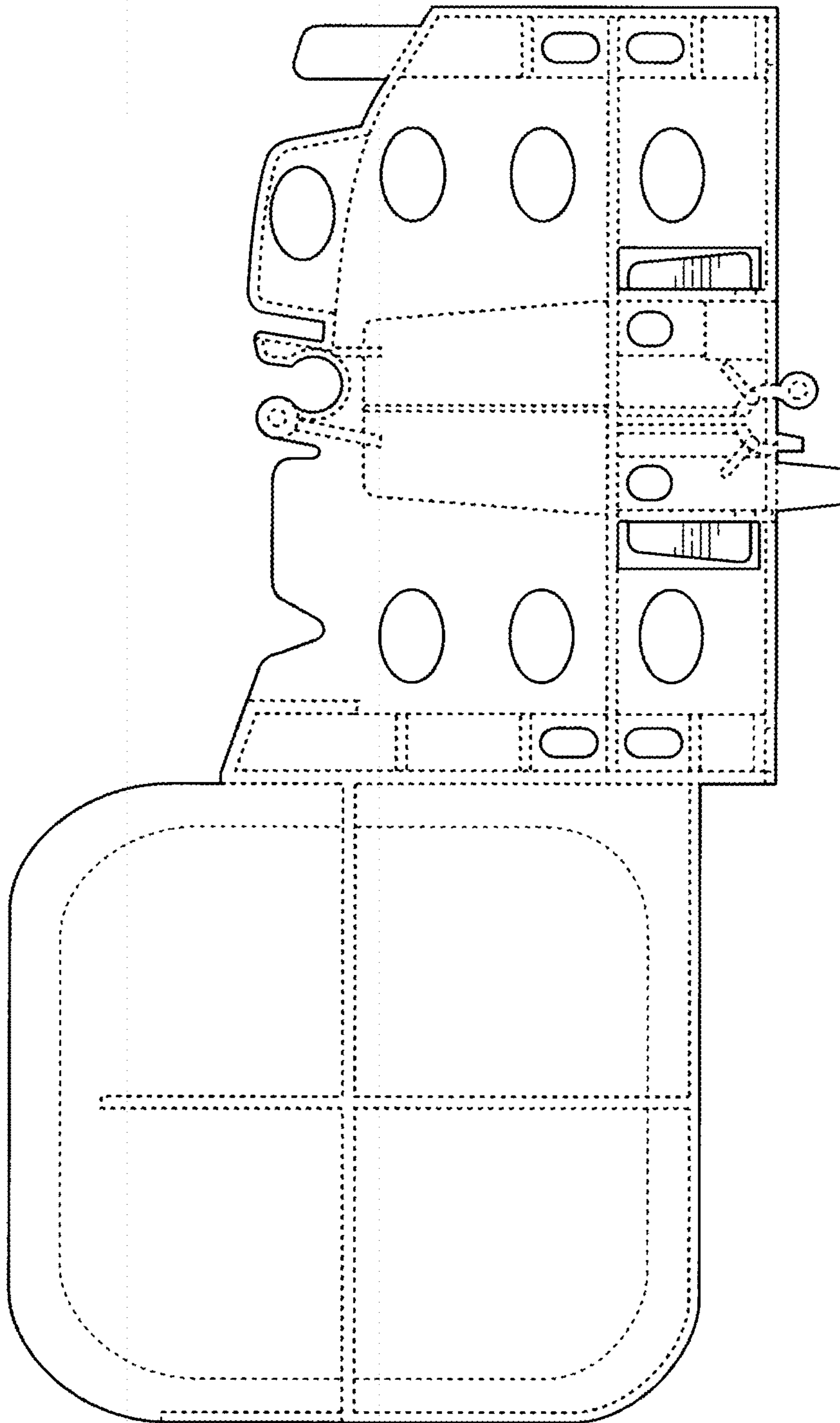

FIG. 6

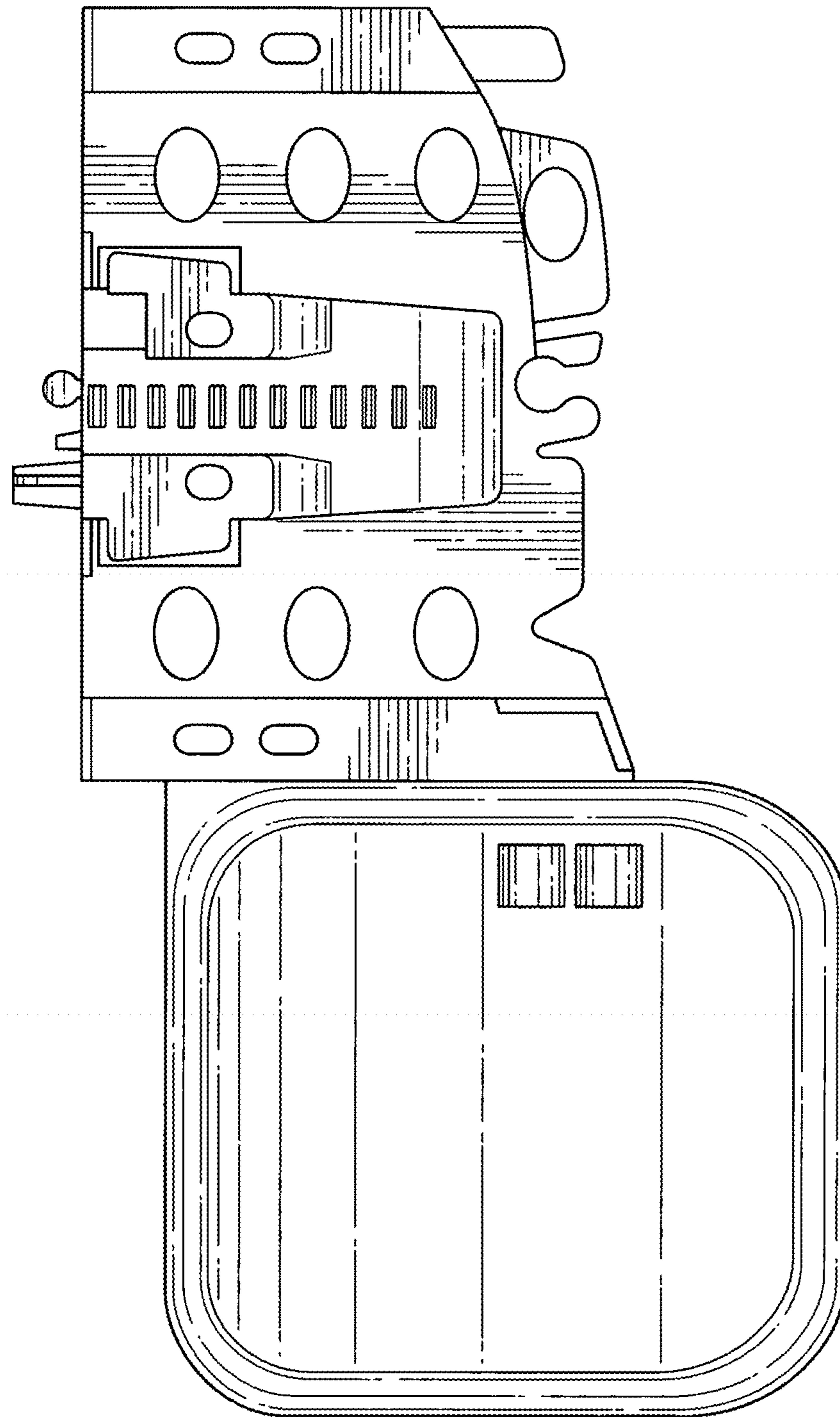

FIG. 7



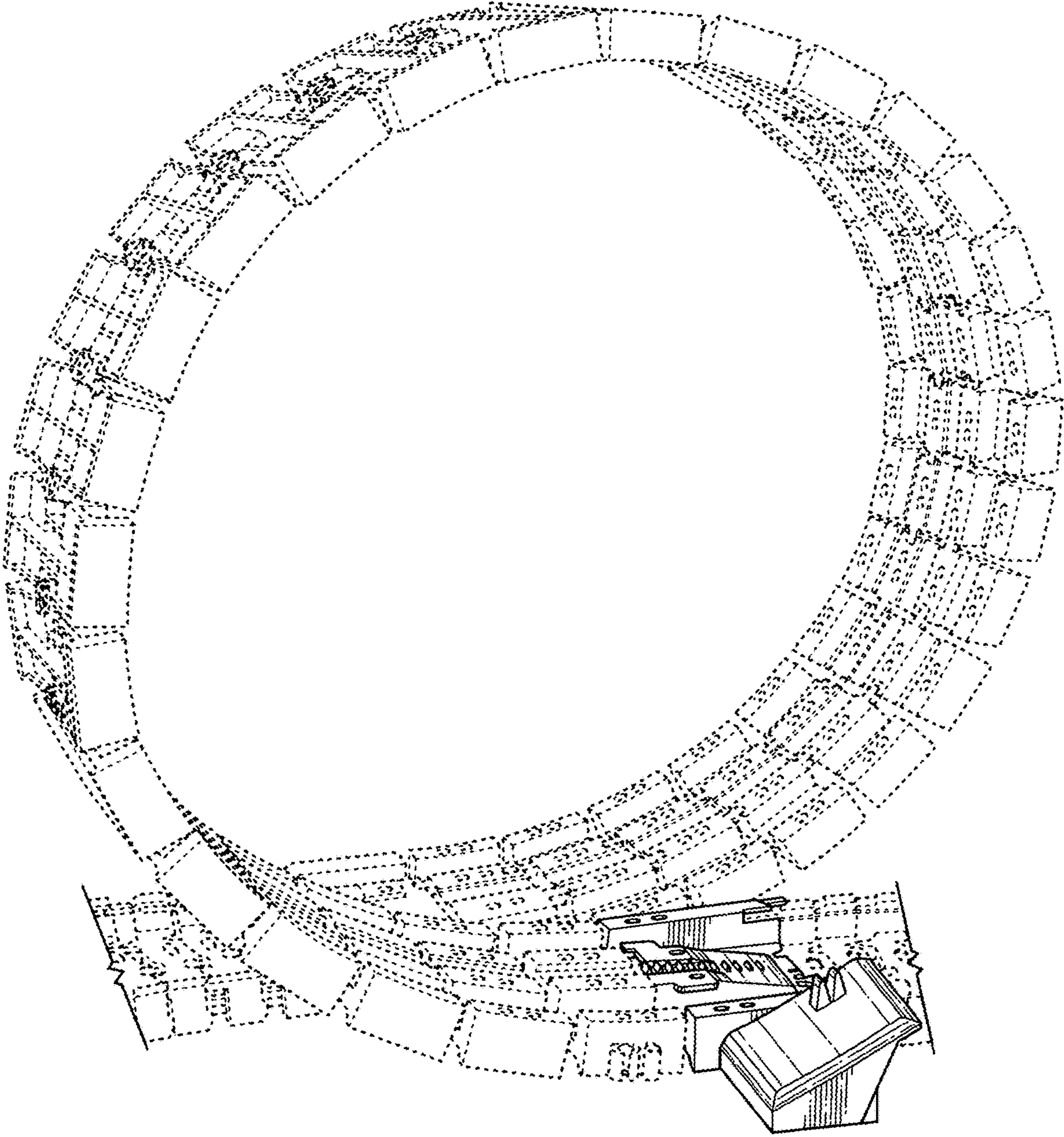

FIG. 8

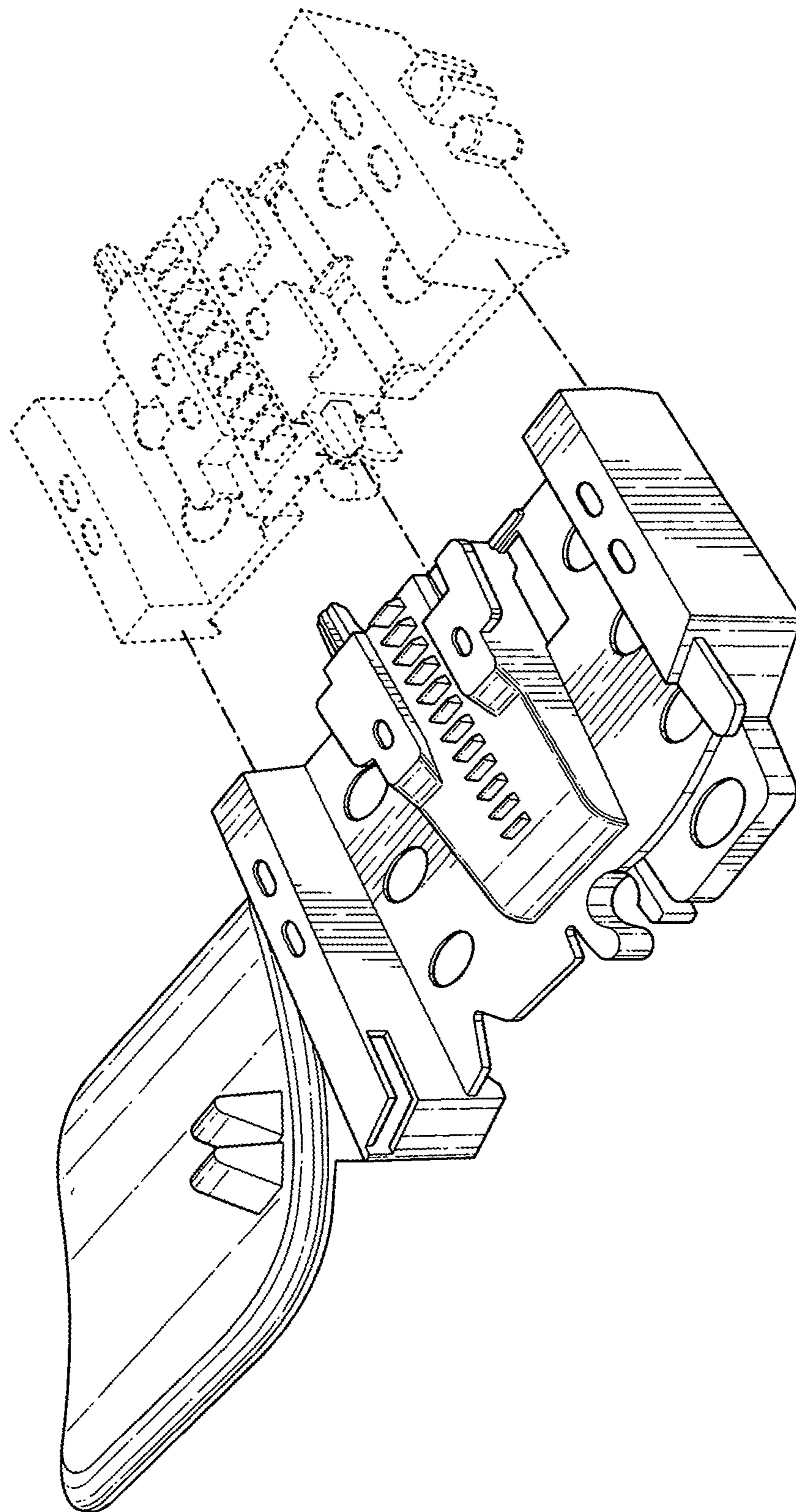

FIG. 9