



US00D878442S

(12) **United States Design Patent**
Puerto et al.

(10) **Patent No.:** **US D878,442 S**

(45) **Date of Patent:** **** Mar. 17, 2020**

(54) **BARRIER OPENER HEAD**
(71) Applicant: **GMI HOLDINGS, INC.**, Mount Hope, OH (US)
(72) Inventors: **Gabriel Jose Puerto**, Bay Village, OH (US); **Thomas Sherry Deneen, Jr.**, Akron, OH (US); **Joshua Daniel Funk**, Strongsville, OH (US)

(73) Assignee: **GMI HOLDINGS, INC.**, Mount Hope, OH (US)

(**) Term: **15 Years**

(21) Appl. No.: **29/650,892**

(22) Filed: **Jun. 11, 2018**

(51) **LOC (12) Cl.** **15-99**

(52) **U.S. Cl.**
USPC **D15/199**

(58) **Field of Classification Search**
USPC D13/168; D14/218; D15/199
CPC E05F 13/04; E05F 15/63; E05Y 2900/106
See application file for complete search history.

(56) **References Cited**

U.S. PATENT DOCUMENTS

D221,859 S *	9/1971	Dercoli	D15/199
3,764,874 A *	10/1973	Geoffrey	E05F 15/41 318/266
5,589,747 A *	12/1996	Utke	E05F 15/668 318/266
D402,300 S *	12/1998	Doppelt	D15/199
5,887,929 A *	3/1999	Miller	B60R 7/04 296/37.7
D413,867 S *	9/1999	Mullet	D13/162
D463,466 S *	9/2002	Hoemann	D15/199
D478,605 S *	8/2003	Guzman	D13/168
D486,506 S *	2/2004	Bian	D15/148

D492,333 S *	6/2004	Guzman	D15/148
D495,303 S *	8/2004	Coullahan	D13/168
D741,817 S *	10/2015	Paredes	D13/168
D844,685 S *	4/2019	Bresson	D15/148
D848,498 S *	5/2019	Baer	D15/148
2002/0164158 A1 *	11/2002	Hoermann	G07C 9/00944 388/835
2005/0254194 A1 *	11/2005	Olmsted	E05F 15/668 361/115
2012/0293976 A1 *	11/2012	Tseng	H05K 7/1417 361/808

* cited by examiner

Primary Examiner — Patricia A Palasik

(74) *Attorney, Agent, or Firm* — Haynes and Boone, LLP

(57) **CLAIM**

The ornamental design for a barrier opener head, as shown and described.

DESCRIPTION

FIG. 1 is a perspective view of a first embodiment of a barrier opener head showing our new design;
FIG. 2 is a front view thereof;
FIG. 3 is a rear view thereof;
FIG. 4 is a left side view thereof;
FIG. 5 is a right side view thereof;
FIG. 6 is a top view thereof; and,
FIG. 7 is a bottom view thereof.
The broken lines defining the large rectangle in the center of the barrier opener head as shown in FIG. 2, and also seen in FIGS. 1 and 6 as well as the broken lines defining the large rectangle to the right and above the center of the barrier opener head as shown in FIG. 7 represent the bounds of the claimed design while all other broken lines are directed to environment and are for illustrative purposed only; the broken lines form no part of the claimed design.

1 Claim, 7 Drawing Sheets

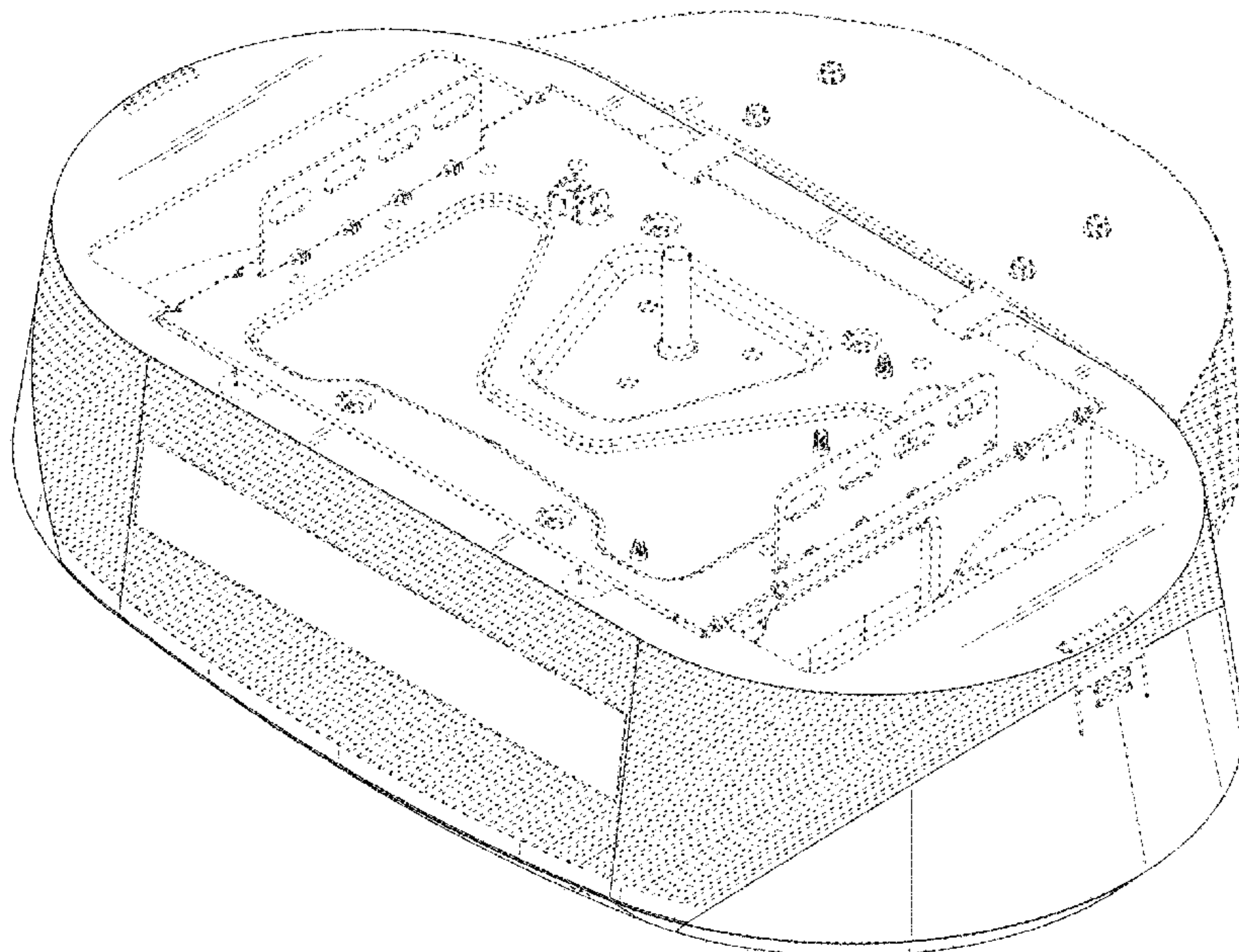

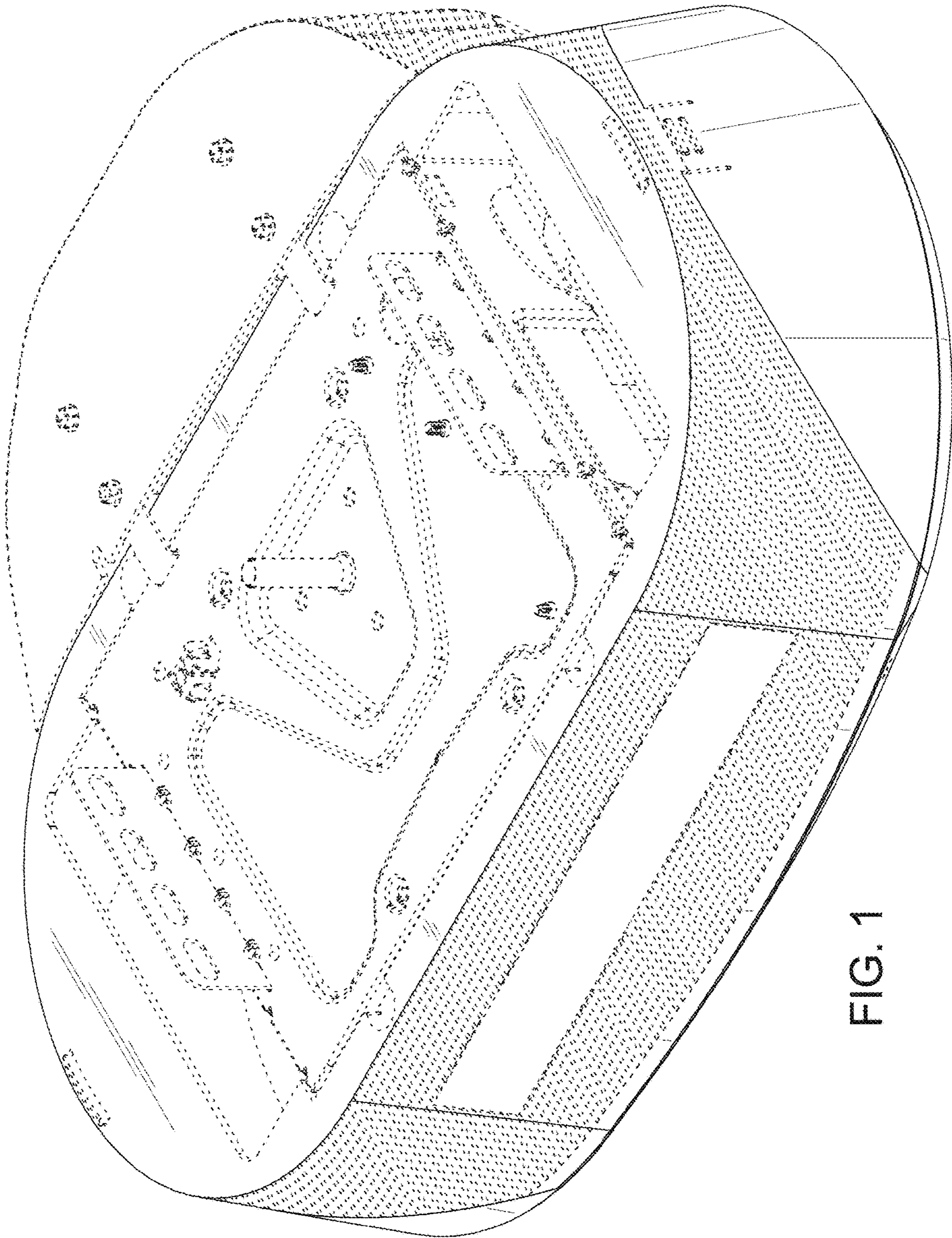

FIG. 1

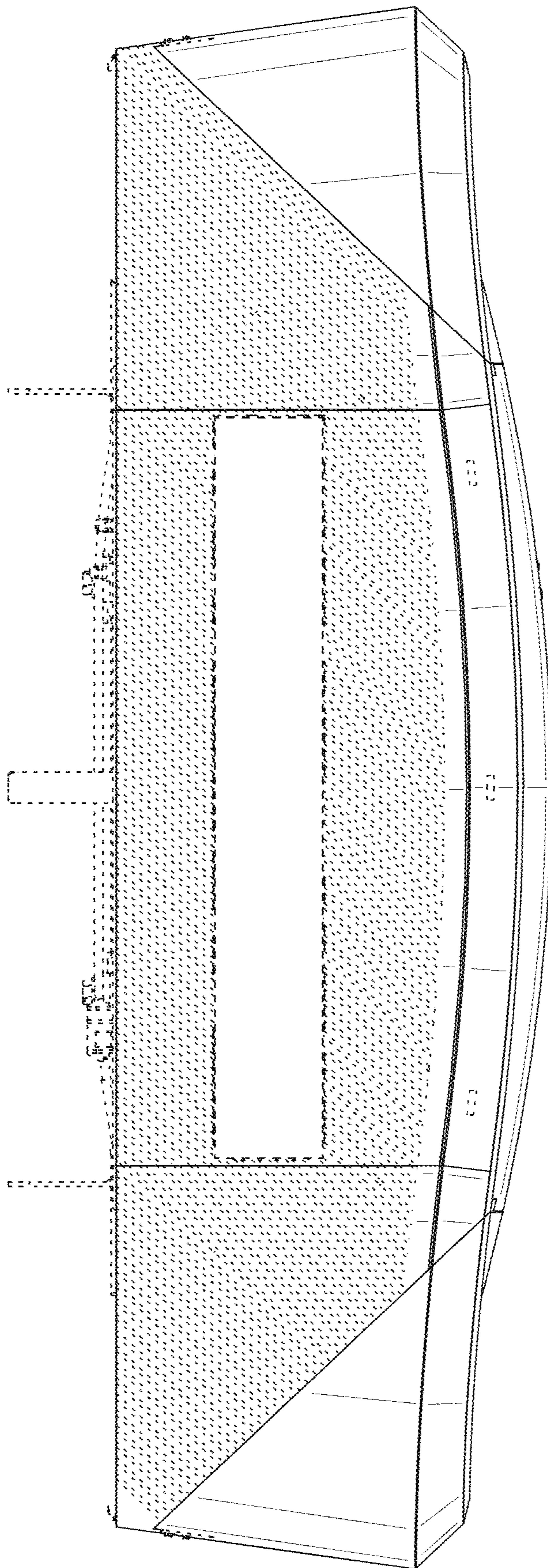

FIG. 2

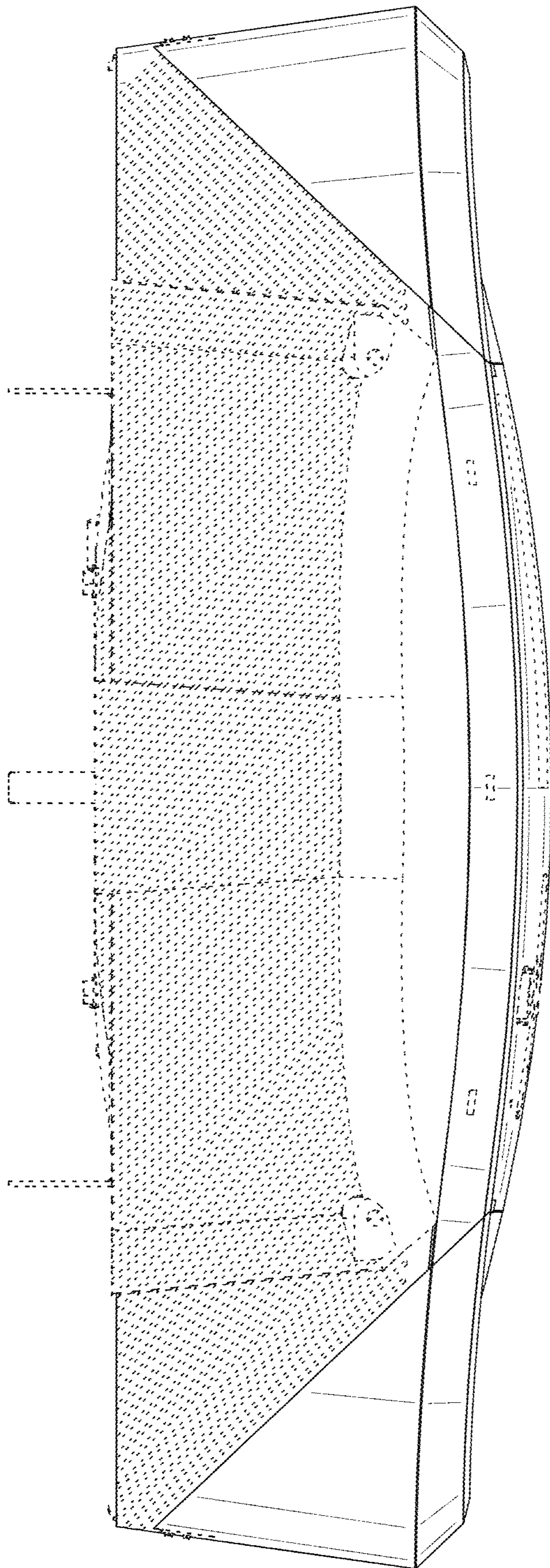

FIG. 3

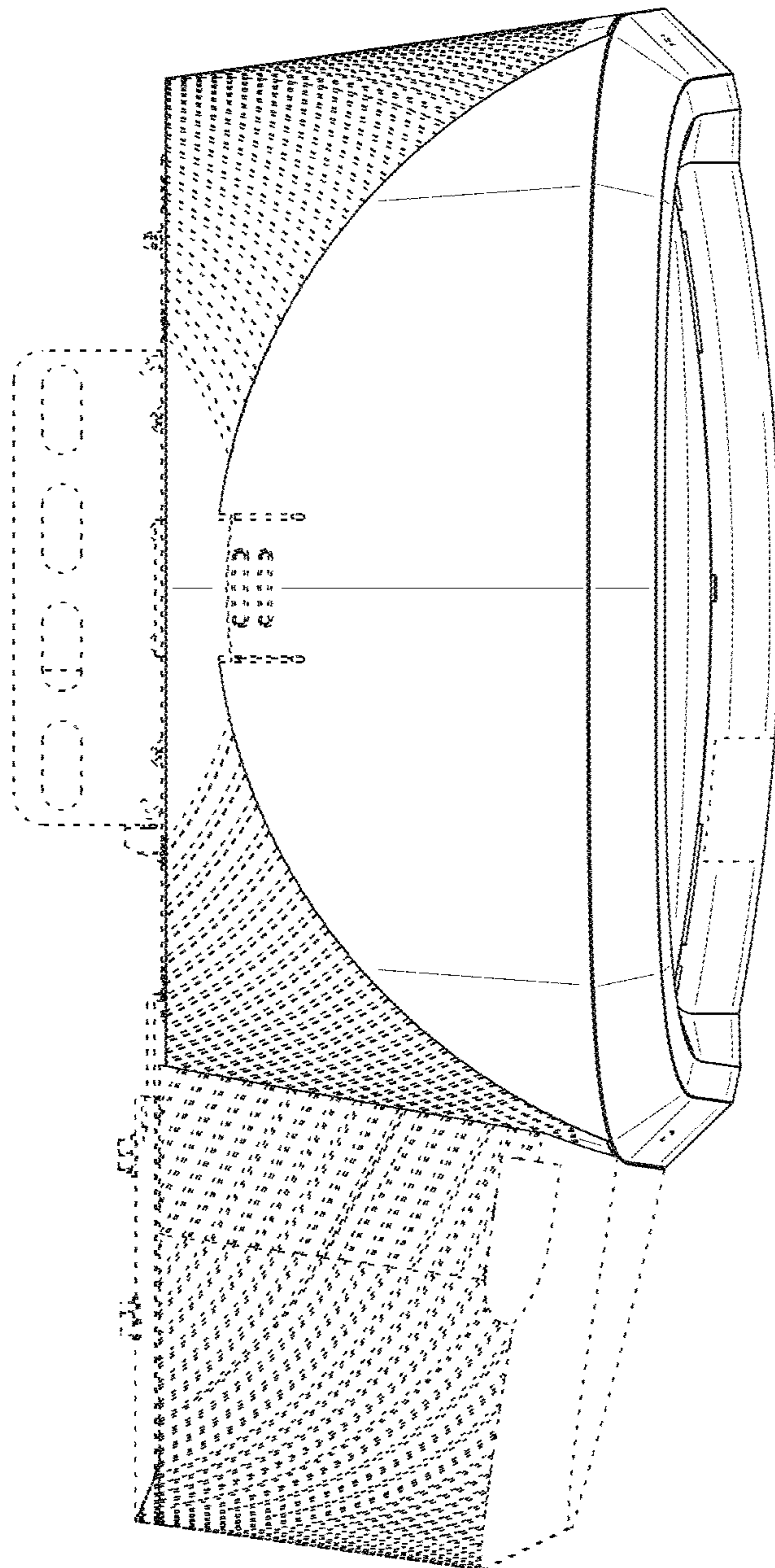

FIG. 4

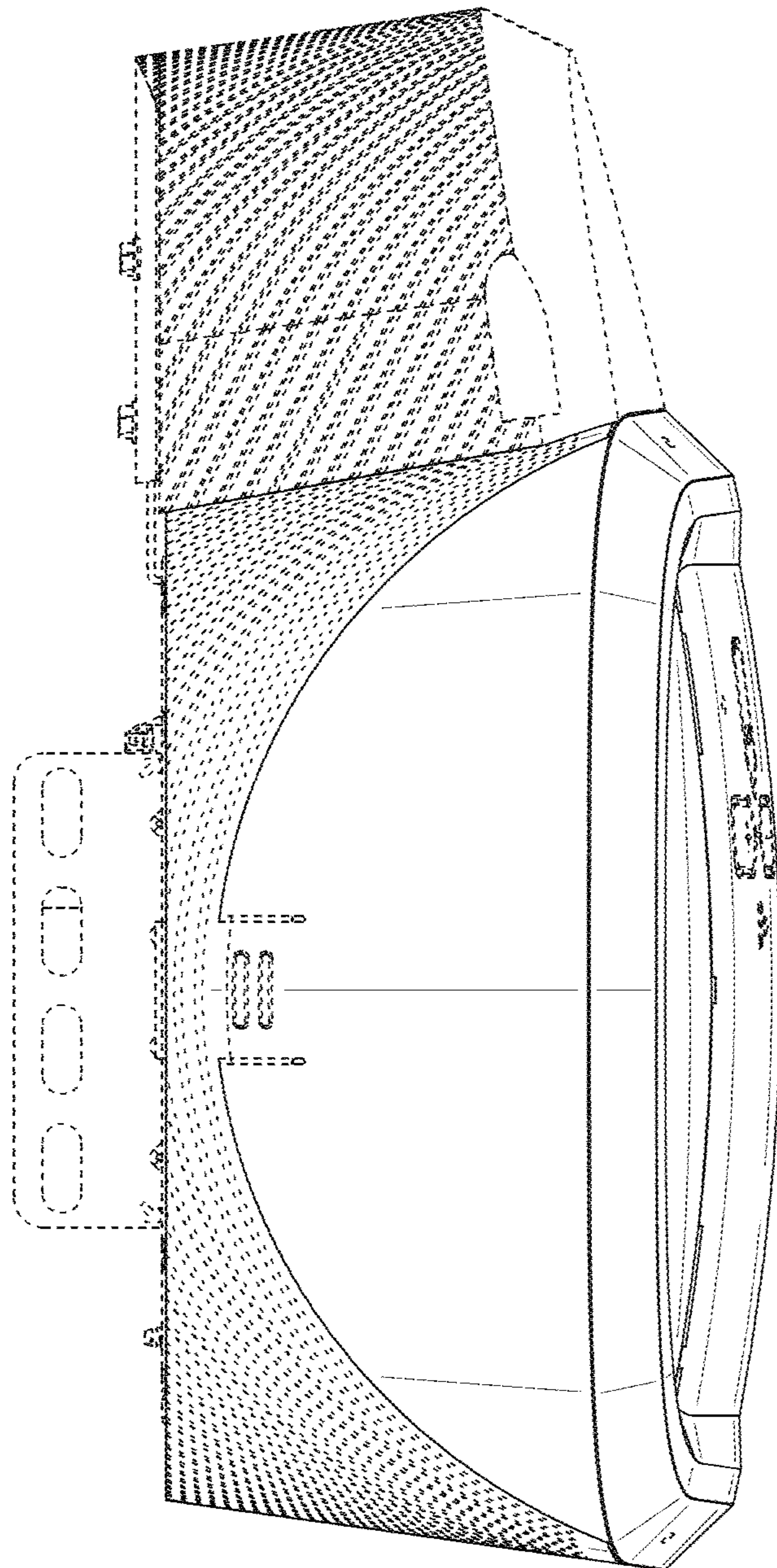

FIG. 5

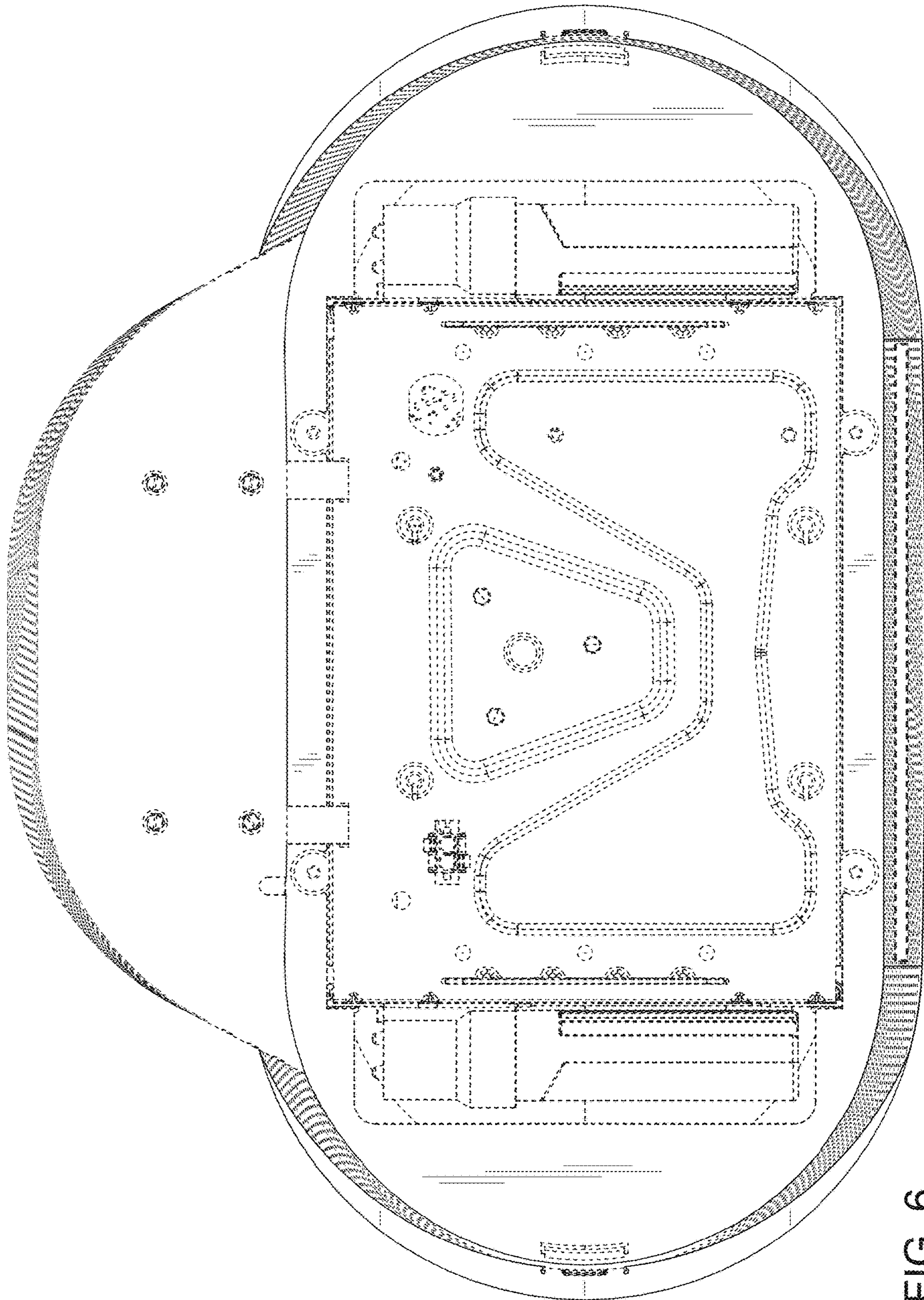

FIG. 6

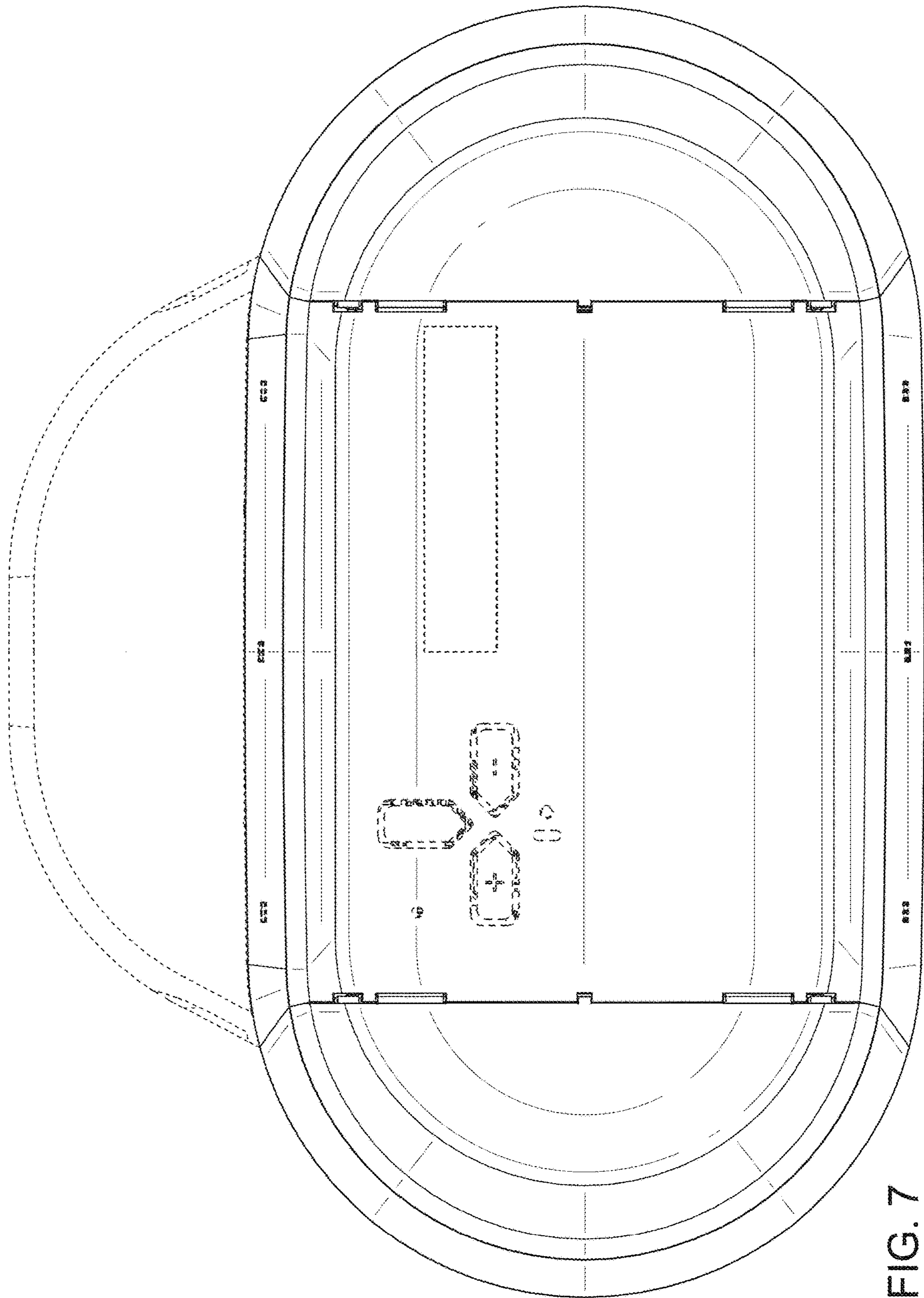

FIG. 7