



US00D878286S

(12) **United States Design Patent**
Cerny

(10) **Patent No.:** **US D878,286 S**
(45) **Date of Patent:** **** Mar. 17, 2020**

- (54) **TIRE**
- (71) Applicant: **Bridgestone Bandag, LLC**, Muscatine, IA (US)
- (72) Inventor: **Andrew D. Cerny**, Riverside, IA (US)
- (73) Assignee: **Bridgestone Bandag, LLC**, Muscatine, IA (US)
- (**) Term: **15 Years**
- (21) Appl. No.: **29/674,708**
- (22) Filed: **Dec. 24, 2018**
- (51) **LOC (12) Cl.** **12-15**
- (52) **U.S. Cl.**
USPC **D12/600**
- (58) **Field of Classification Search**
USPC D12/568, 574-604
CPC Y10T 152/10027; B60C 1/0016; B60C 11/0306; B60C 11/0302; B60C 3/06; B60C 9/17
See application file for complete search history.

D767,475 S *	9/2016	Scheifele	D12/580
D785,555 S *	5/2017	Bacher	D12/588
D787,436 S	5/2017	Dixon et al.	
D796,429 S	9/2017	Cerny	
D807,283 S	1/2018	Oji	
D813,796 S	3/2018	Dixon et al.	
D822,588 S	7/2018	Skurich et al.	
D822,589 S	7/2018	Flynn	
D829,642 S	10/2018	Farinelle et al.	
D832,198 S	10/2018	Schultz et al.	
D856,912 S *	8/2019	Schultz	D12/604
D860,927 S *	9/2019	Dixon	D12/600
2011/0186198 A1 *	8/2011	Cerny	B60C 11/12 152/209.6
2019/0184760 A1 *	6/2019	Cerny	B60C 11/1259

* cited by examiner

Primary Examiner — Lakiya G Rogers
Assistant Examiner — John A Voytek

(57) **CLAIM**

The ornamental design for a tire, as shown and described.

DESCRIPTION

FIG. 1 is a side perspective view of a tire tread showing my new design, it being understood that the tread pattern is repeated throughout the circumference of the tire tread, the opposite side being the same as that shown;
 FIG. 2 is a front elevational view thereof;
 FIG. 3 is a side elevational view of the left side thereof;
 FIG. 4 is a side elevational view of the right side thereof; and,
 FIG. 5 is an enlarged fragmentary front elevational view of FIG. 2.

In the drawings, the shaded surfaces comprise the claim. The broken lines defining the sidewall, inner bead, tread groove walls, tread groove bottoms and the peripheral boundary between the claimed tire tread and the sidewall depict environmental subject matter that forms no part of the claimed design.

1 Claim, 5 Drawing Sheets

(56) **References Cited**

U.S. PATENT DOCUMENTS

D379,606 S *	6/1997	Lurois	D12/600
D452,199 S *	12/2001	Robert	D12/594
D457,853 S	5/2002	Lopez	
D473,843 S *	4/2003	Le	D12/600
D615,485 S	5/2010	Hamada	
D618,162 S	6/2010	Mayni et al.	
D619,082 S	7/2010	de Benedittis et al.	
D621,341 S	8/2010	Cerny	
D631,001 S *	1/2011	Hughes	D12/601
D660,223 S	5/2012	Dixon et al.	
D668,206 S	10/2012	Moore et al.	
D715,216 S *	10/2014	Dixon	D12/600
D721,643 S	1/2015	Barrett et al.	
D738,815 S	9/2015	Dixon et al.	
D761,194 S	7/2016	Dixon et al.	

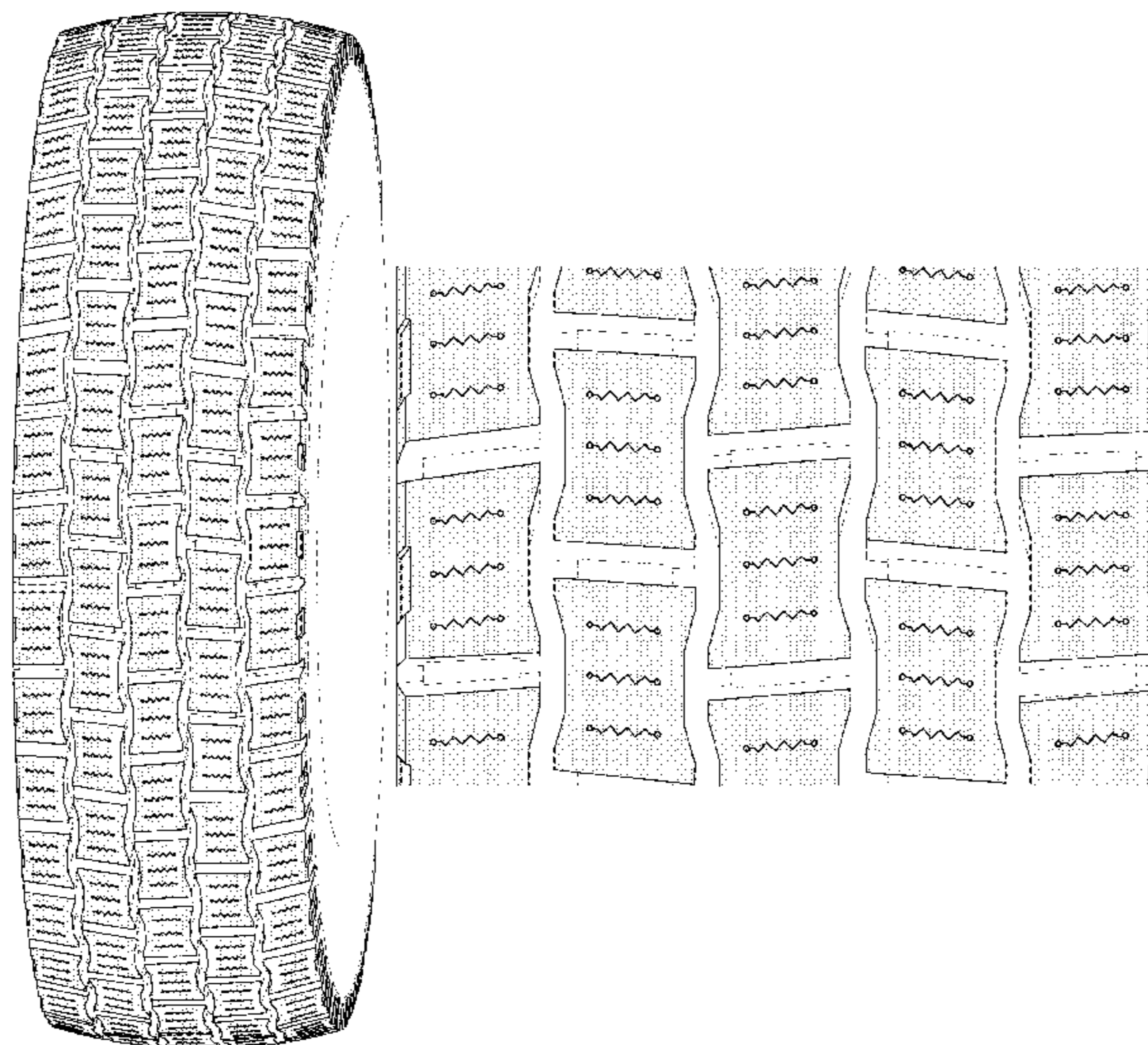

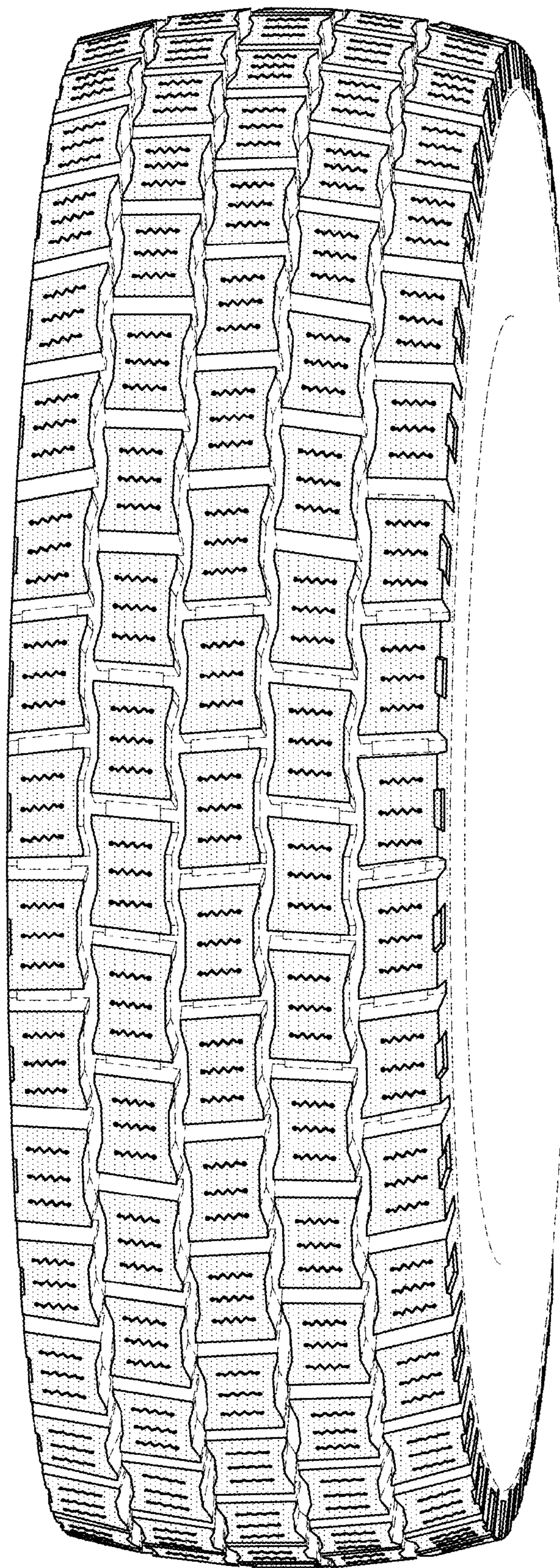

FIG. 1

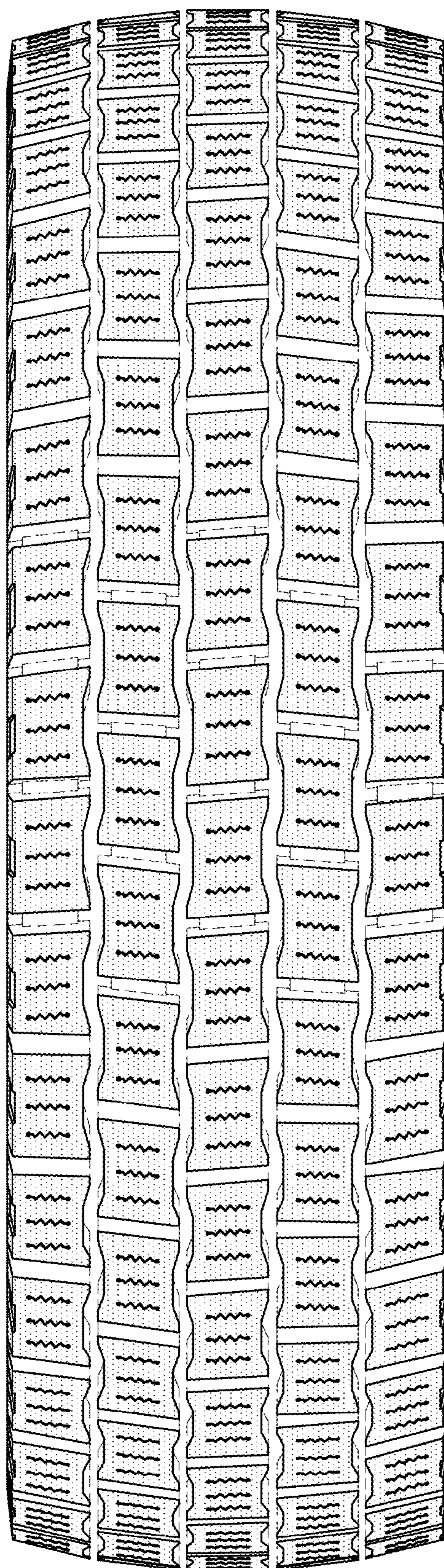

FIG. 2

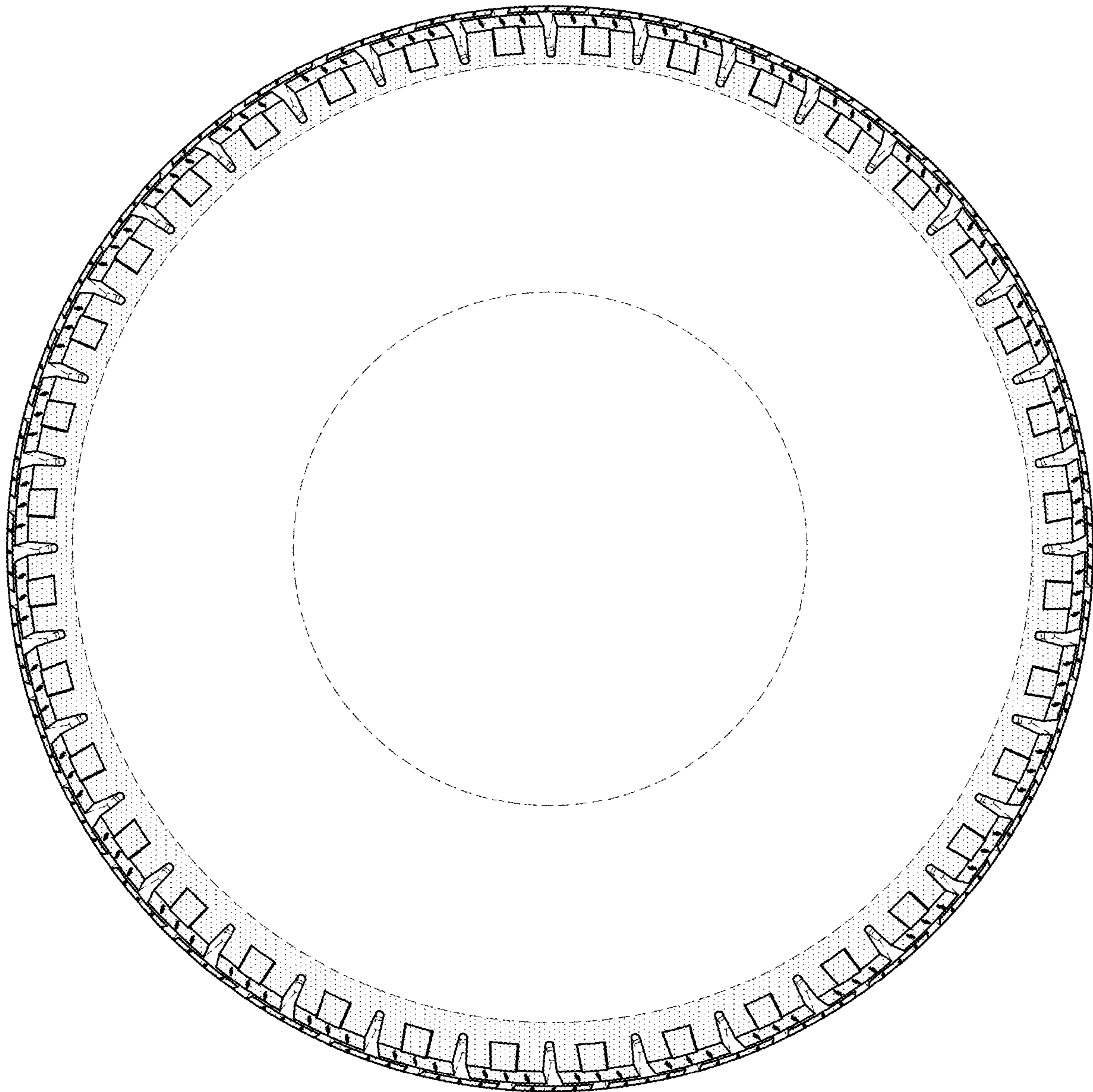

FIG. 3

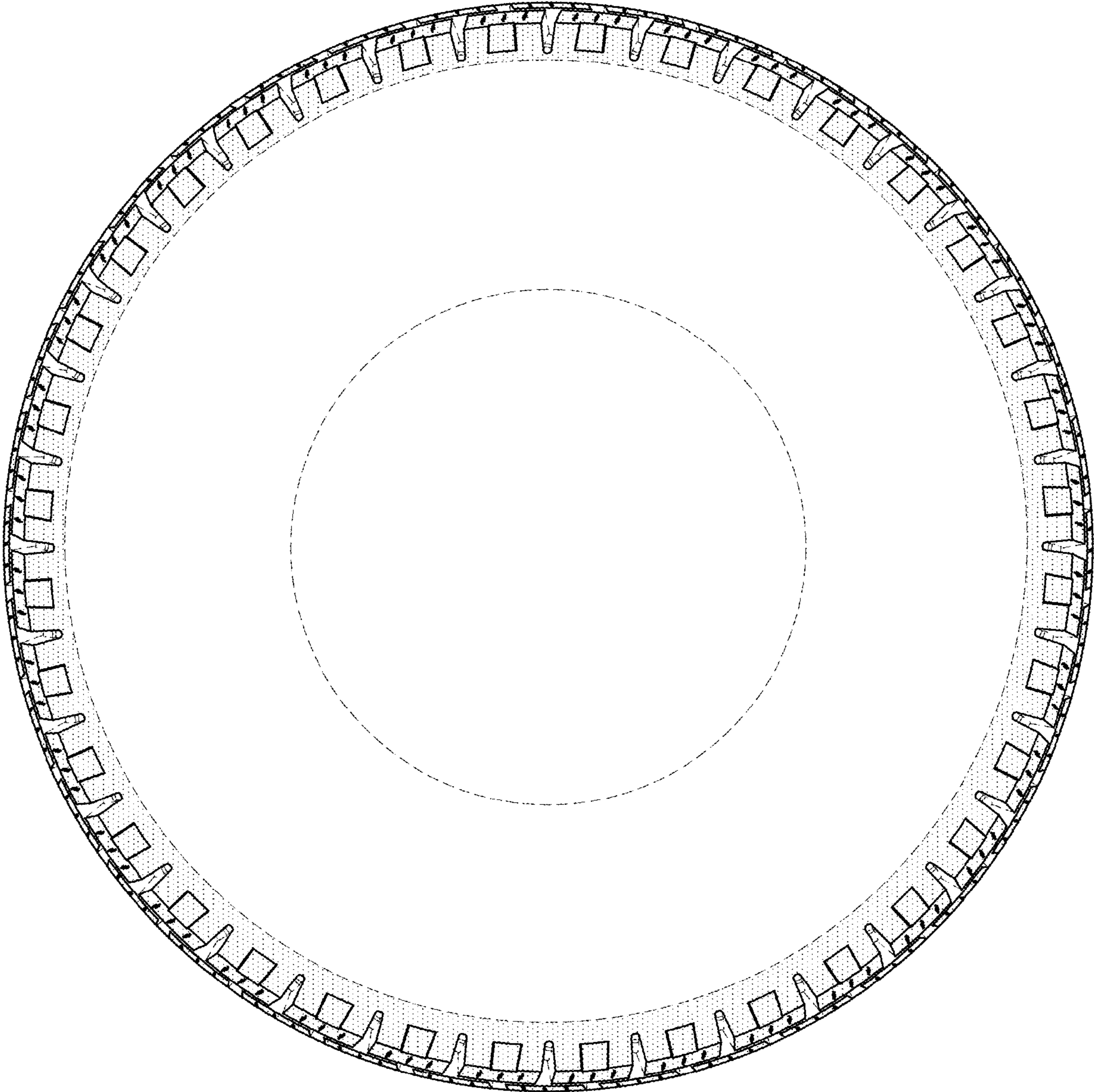

FIG.4

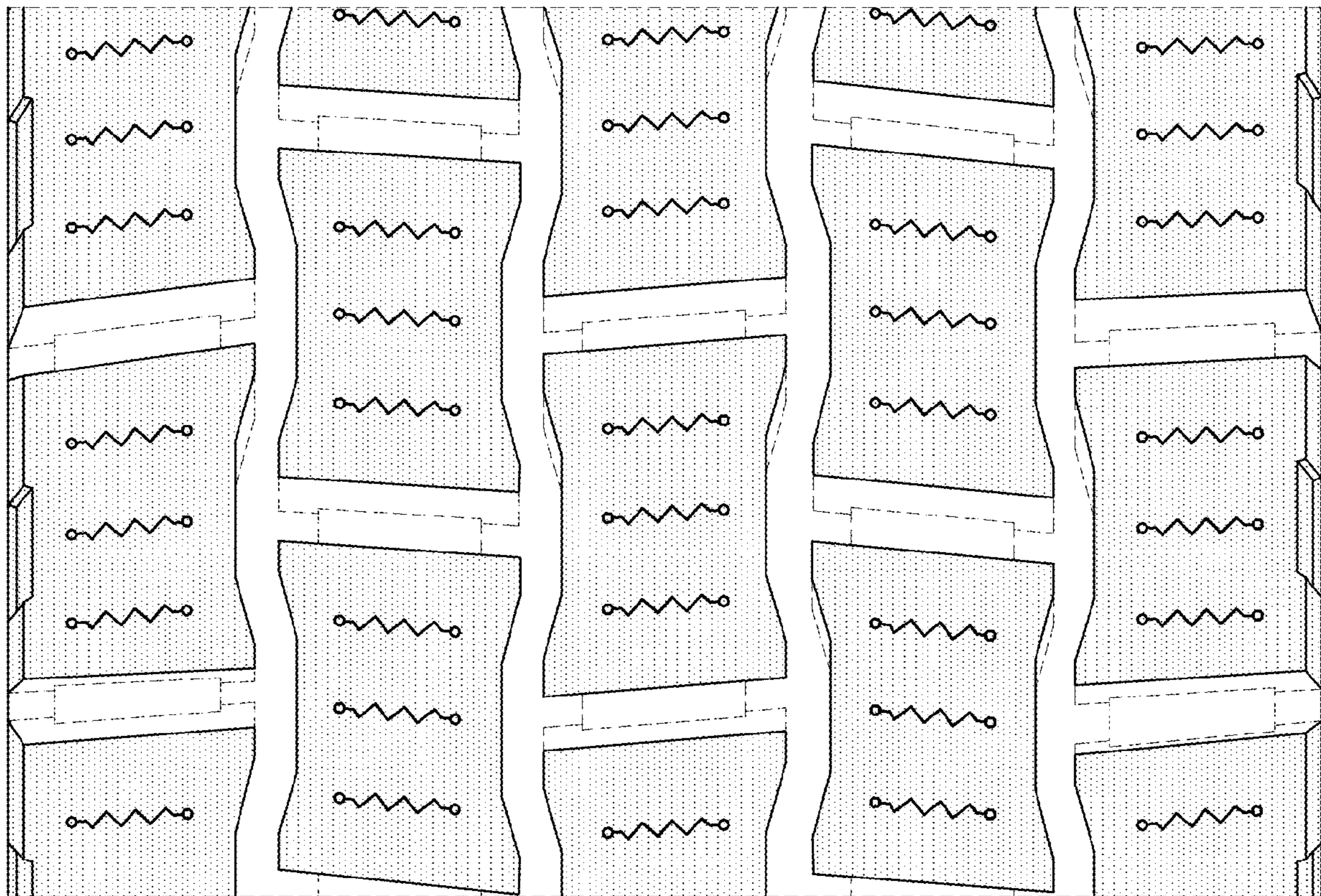

FIG. 5