



US00D878282S

(12) **United States Design Patent**  
**Cavaliere**

(10) **Patent No.:** **US D878,282 S**

(45) **Date of Patent:** **\*\* Mar. 17, 2020**

(54) **TIRE TREAD**

(71) Applicant: **Bridgestone Europe NV/SA**, Zaventem (BE)

(72) Inventor: **Alessio Cavaliere**, Rome (IT)

(73) Assignee: **Bridgestone Europe NV/SA**, Zaventem (BE)

(\*\*) Term: **15 Years**

(21) Appl. No.: **29/664,959**

(22) Filed: **Sep. 28, 2018**

(30) **Foreign Application Priority Data**

Mar. 29, 2018 (EM) ..... 005136868

(51) **LOC (12) Cl.** ..... **12-15**

(52) **U.S. Cl.**  
USPC ..... **D12/539**

(58) **Field of Classification Search**

USPC ..... D12/505-567, 580, 586, 604  
CPC ..... B60C 11/0302; B60C 2011/0339-0355;  
B60C 2011/0358-0372; B60C  
2011/0374-0379; B60C 2011/0381-0383;  
B60C 2011/0386-0397

See application file for complete search history.

(56) **References Cited**

**U.S. PATENT DOCUMENTS**

D350,101 S *	8/1994	de Barsy	.....	D12/574
D384,920 S *	10/1997	De Barsy	.....	D12/574
D410,420 S *	6/1999	de Barsy	.....	D12/600
D423,995 S *	5/2000	Gillard	.....	D12/559
D458,580 S *	6/2002	Young	.....	D12/512
D458,584 S *	6/2002	Young	.....	D12/600
D507,233 S *	7/2005	Daisho	.....	D12/559
D526,954 S *	8/2006	Godeau	.....	D12/539

(Continued)

*Primary Examiner* — George D. Kirschbaum

*Assistant Examiner* — Joseph J Kukella

(74) *Attorney, Agent, or Firm* — Sughrue Mion, PLLC

(57) **CLAIM**

The ornamental design for a tire tread, as shown and described.

**DESCRIPTION**

FIG. 1 is a perspective view of the tire tread showing a first embodiment of my new design;

FIG. 2 is a front view of the tread;

FIG. 3 is a right view of the tread;

FIG. 4 is a back view of the tread;

FIG. 5 is a left view of the tread;

FIG. 6 is an enlarged view of the thread with section lines related to views 7, 8, 9, 10;

FIG. 7 is a first transversal section view of the tread;

FIG. 8 is a second transversal section view of the tread;

FIG. 9 is a third transversal section view of the tread;

FIG. 10 is a fourth transversal section view of the tread;

FIG. 11 is a perspective view of the tire tread showing a second embodiment of my new design;

FIG. 12 is a front view of the tread;

FIG. 13 is a right view of the tread;

FIG. 14 is a back view of the tread;

FIG. 15 is a left view of the tread;

FIG. 16 is an enlarged view of the tread with section lines related to views 17, 18, 19, 20;

FIG. 17 is a first transversal section view of the tread;

FIG. 18 is a second transversal section view of the tread;

FIG. 19 is a third transversal section view of the tread; and,

FIG. 20 is a fourth transversal section view of the tread.

In the drawings, the broken lines defining the sidewall, inner bead and the peripheral boundary between the claimed tire tread and the unclaimed sidewall depict environmental subject matter that forms no part of the claimed design.

**1 Claim, 20 Drawing Sheets**

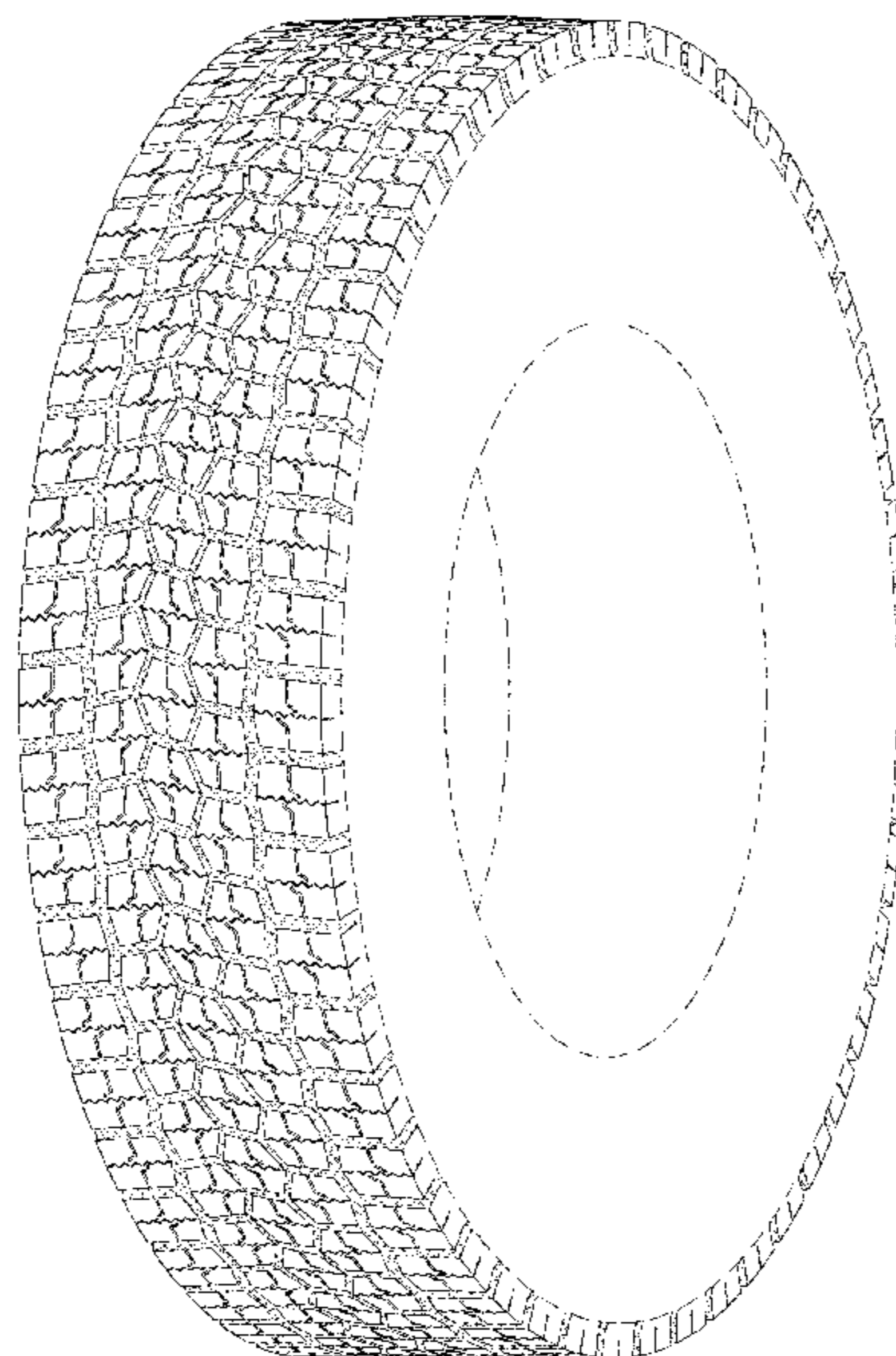

(56)

**References Cited**

U.S. PATENT DOCUMENTS

D625,685 S *	10/2010	Oki .....	D12/559
D629,743 S *	12/2010	Oki .....	D12/559
D641,313 S *	7/2011	Metzger .....	D12/600
D759,582 S *	6/2016	Nobunaga .....	D12/588
D779,417 S *	2/2017	De Giacco .....	D12/559
D781,224 S *	3/2017	De Giacco .....	D12/559
D815,590 S *	4/2018	Kagimoto .....	D12/594
D819,552 S *	6/2018	Asano .....	D12/566
D842,800 S *	3/2019	Neroni .....	D12/600

\* cited by examiner

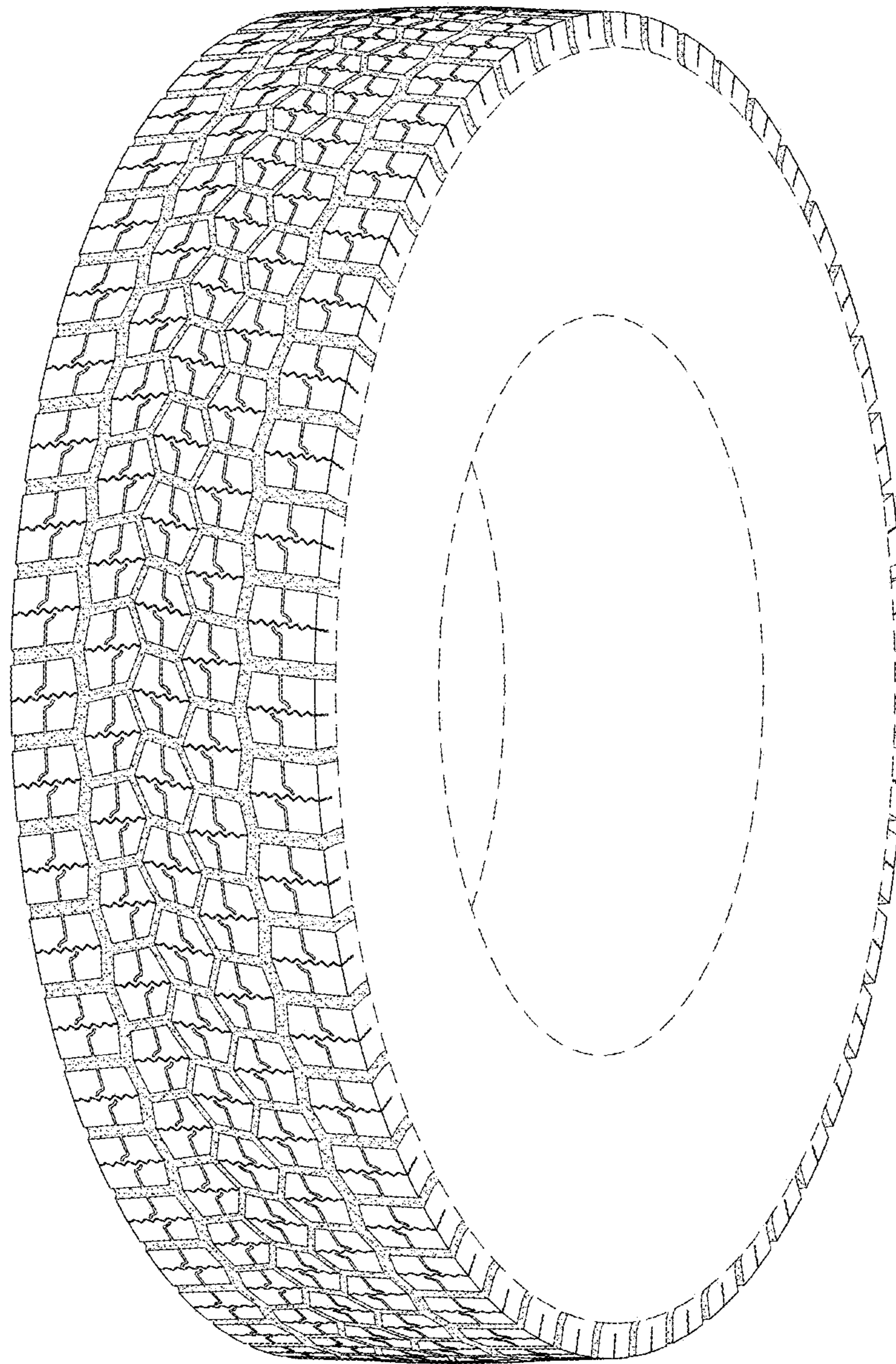

FIG.1



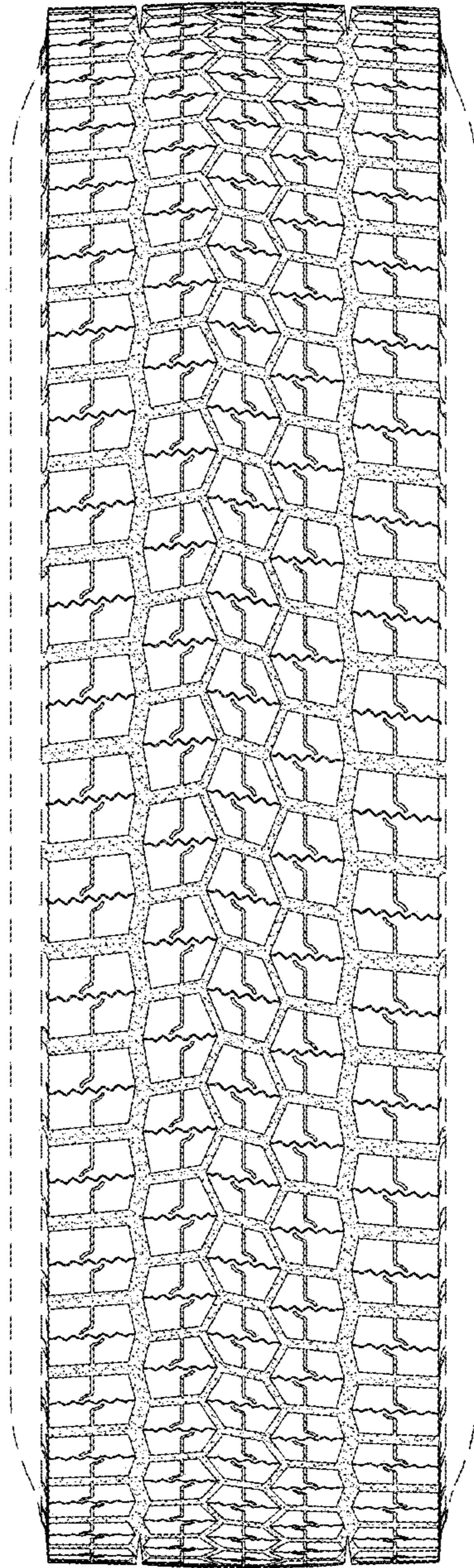

FIG.2

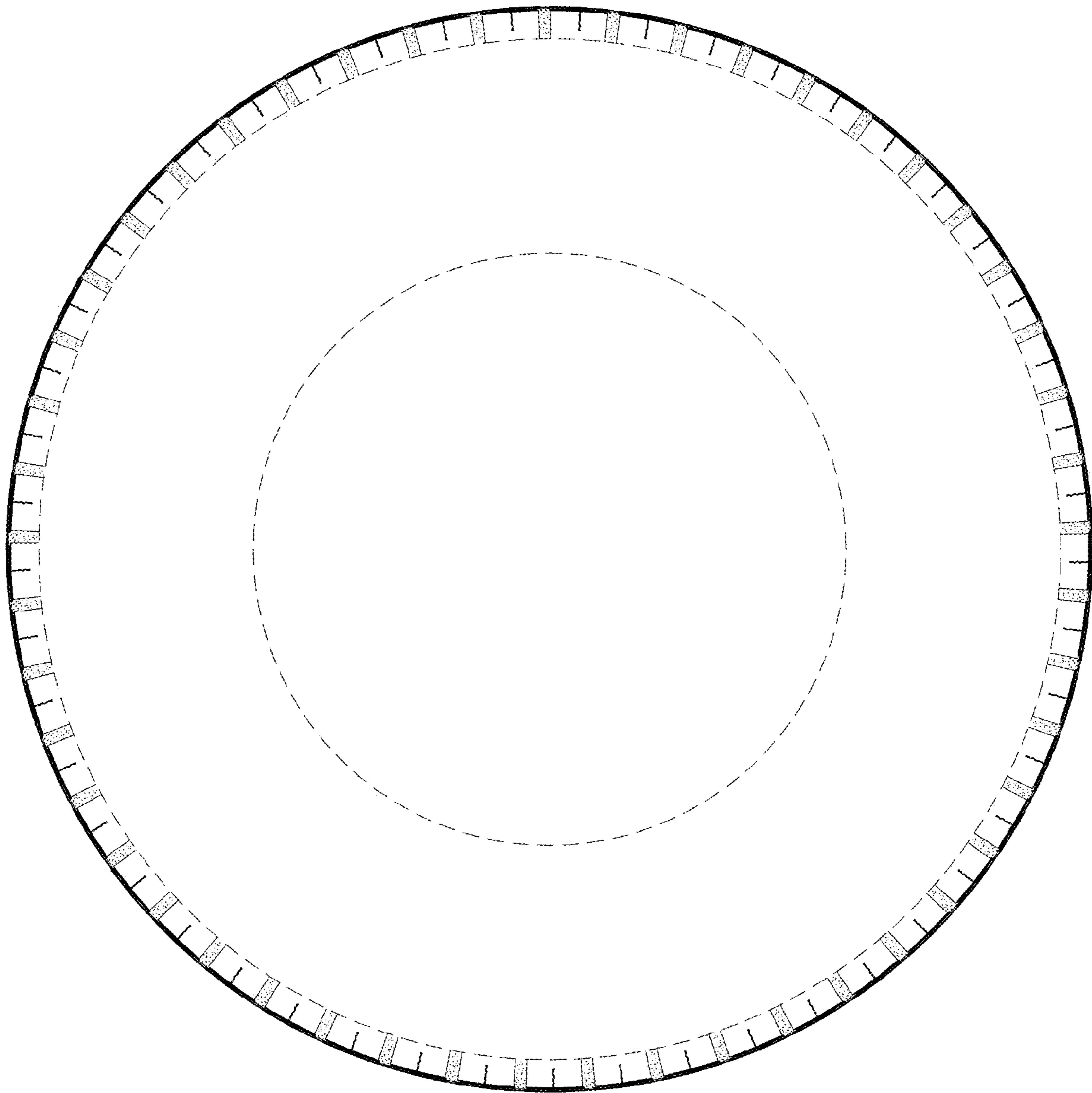

FIG.3

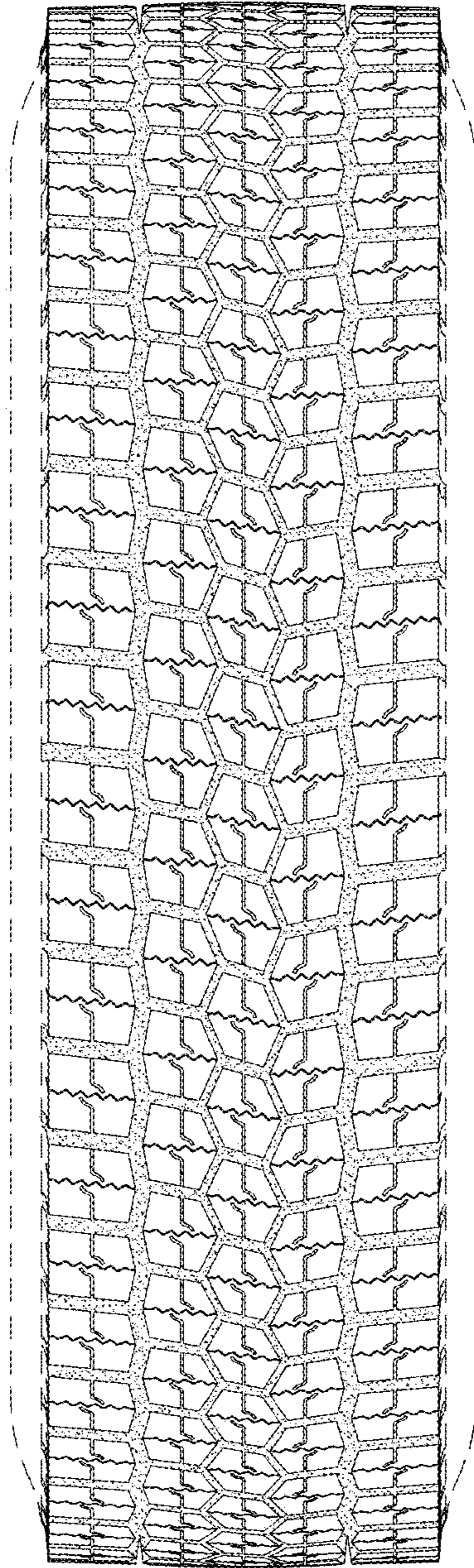

FIG.4

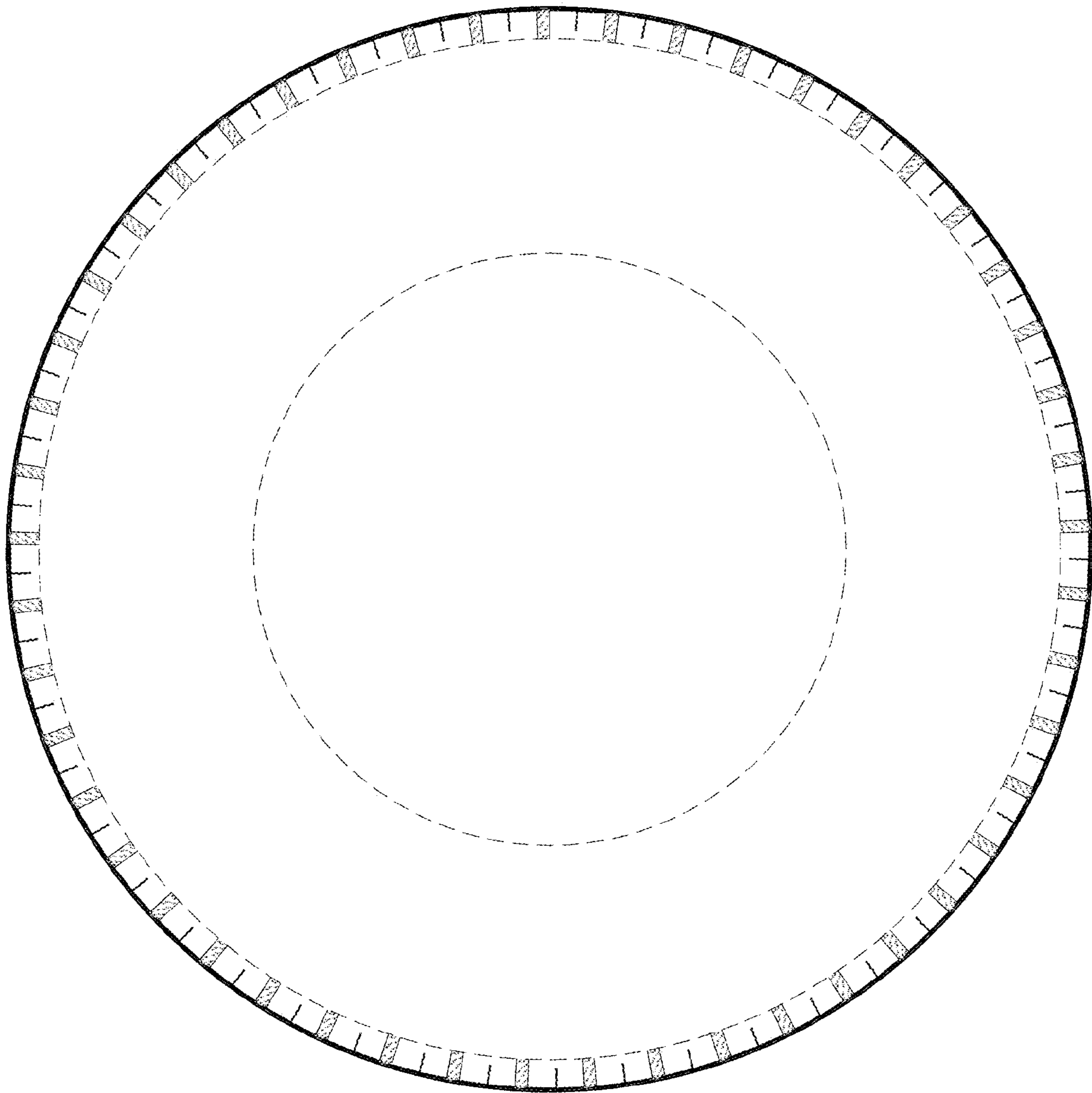

FIG.5



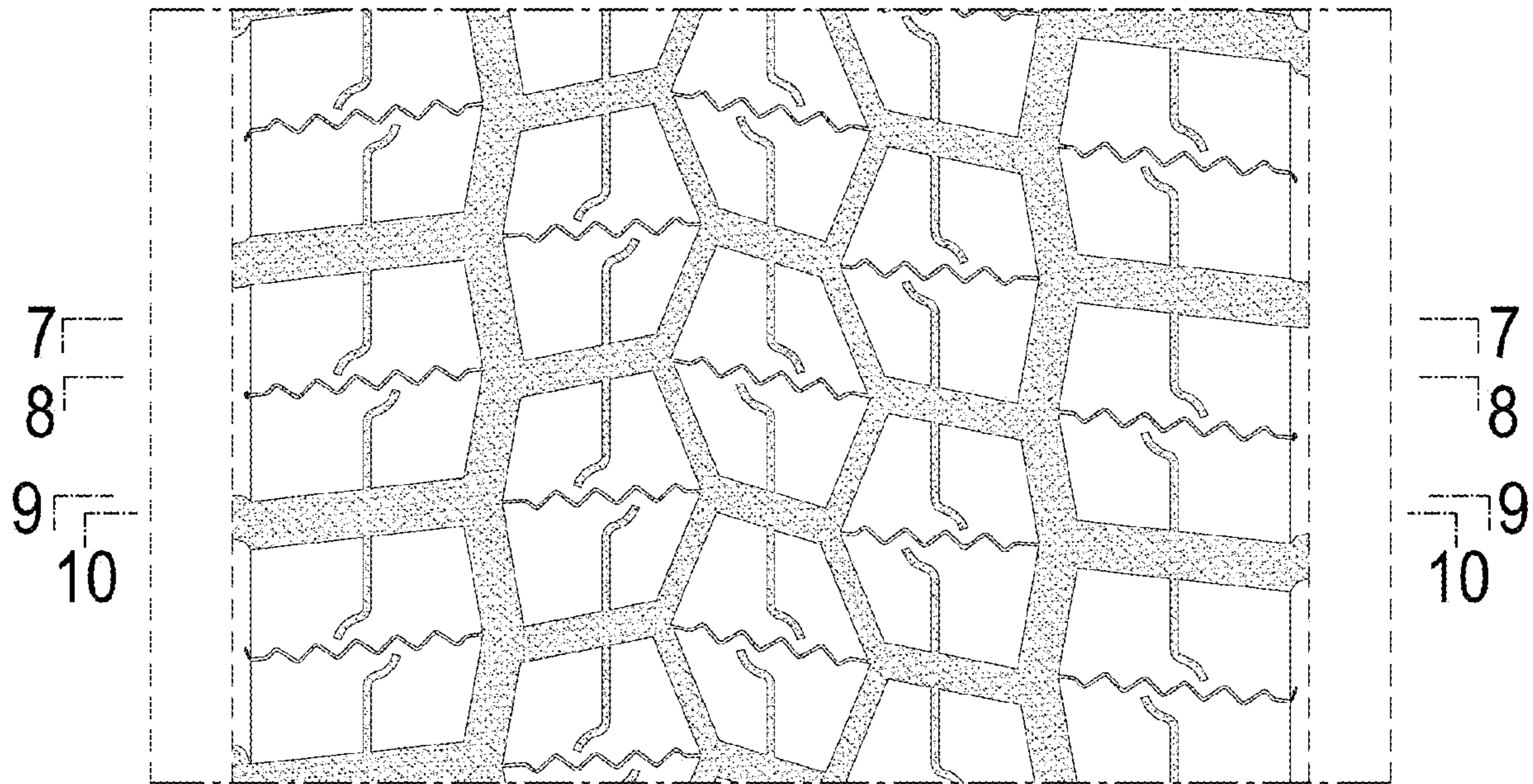

FIG.6



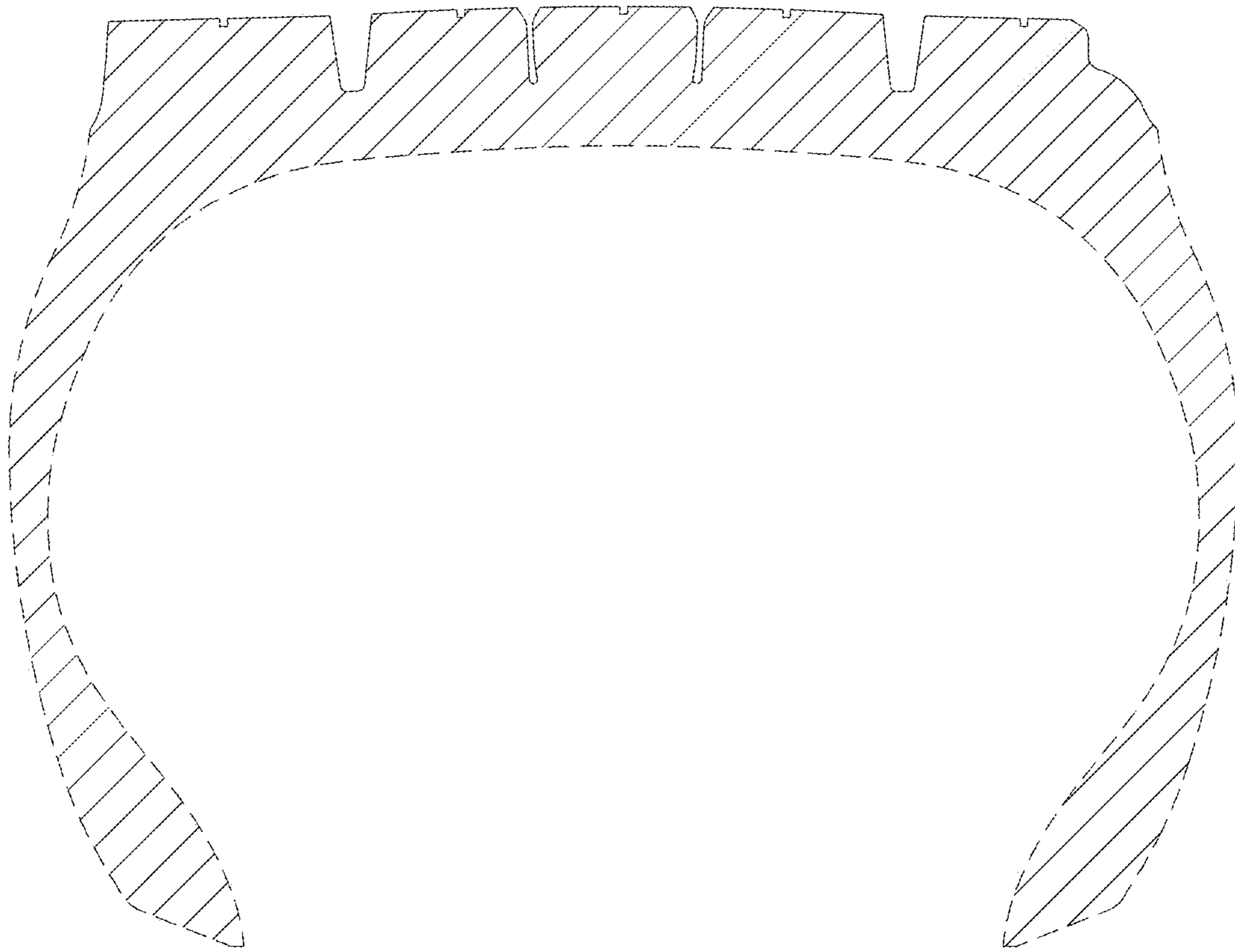

FIG.7

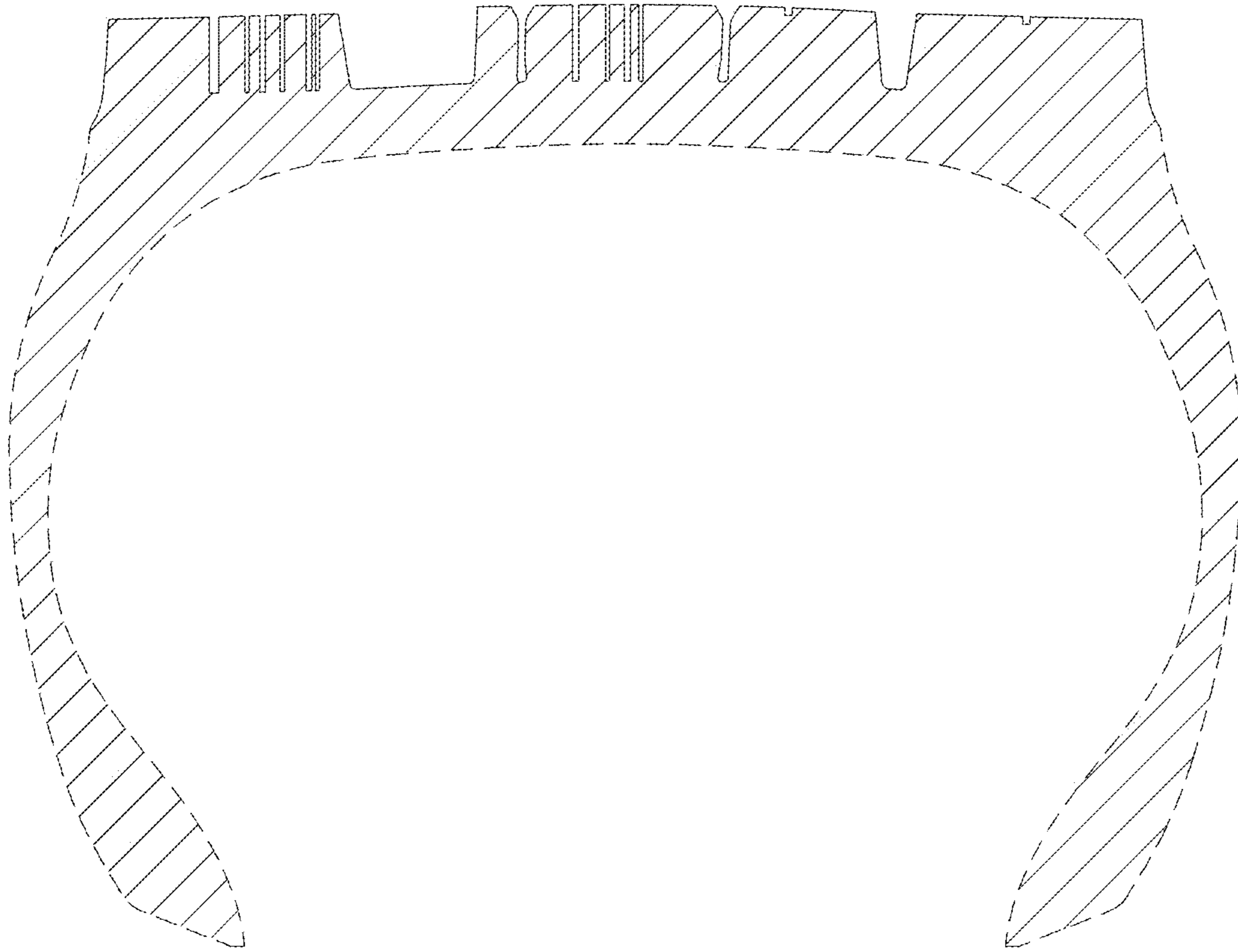

FIG.8

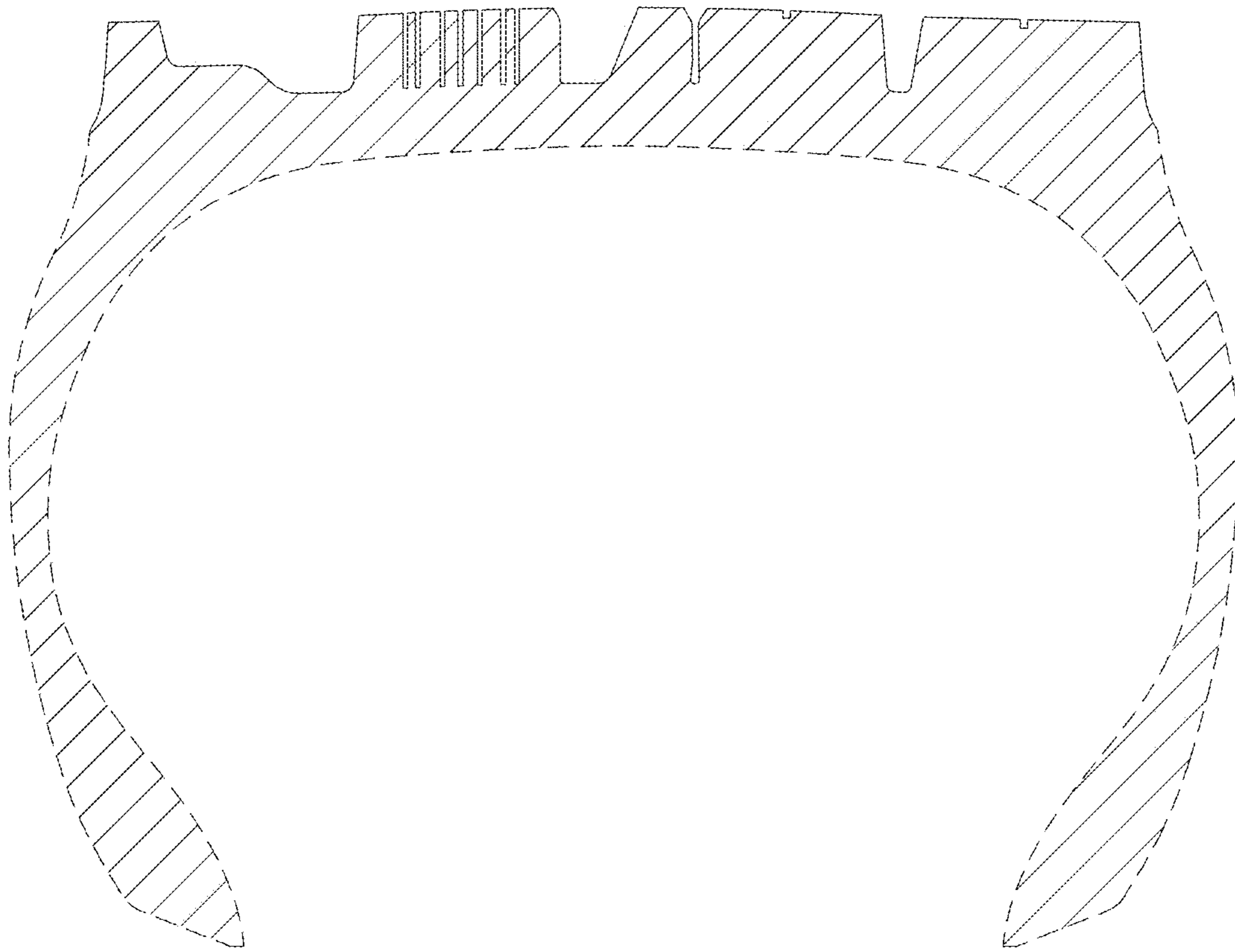

FIG.9



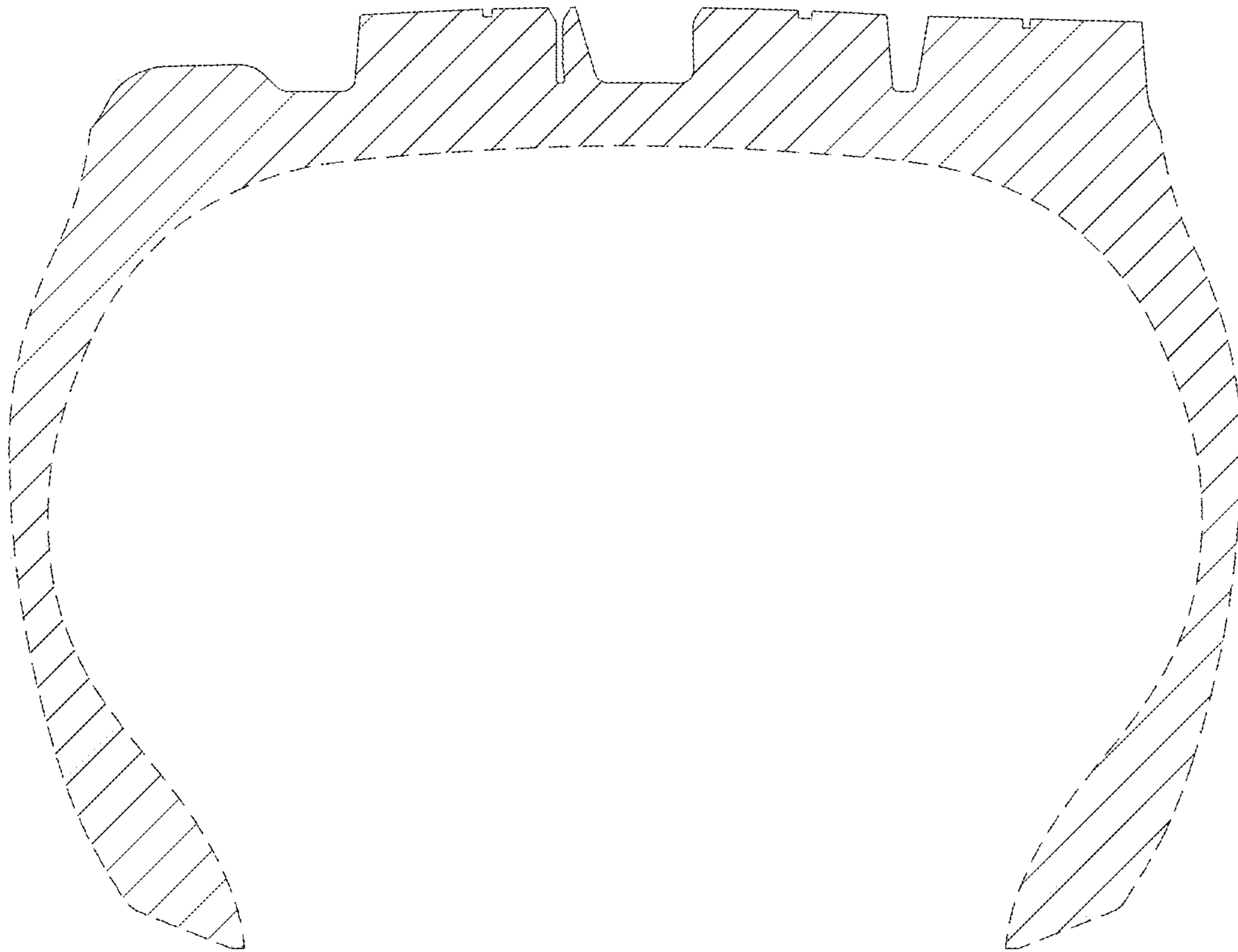

FIG.10

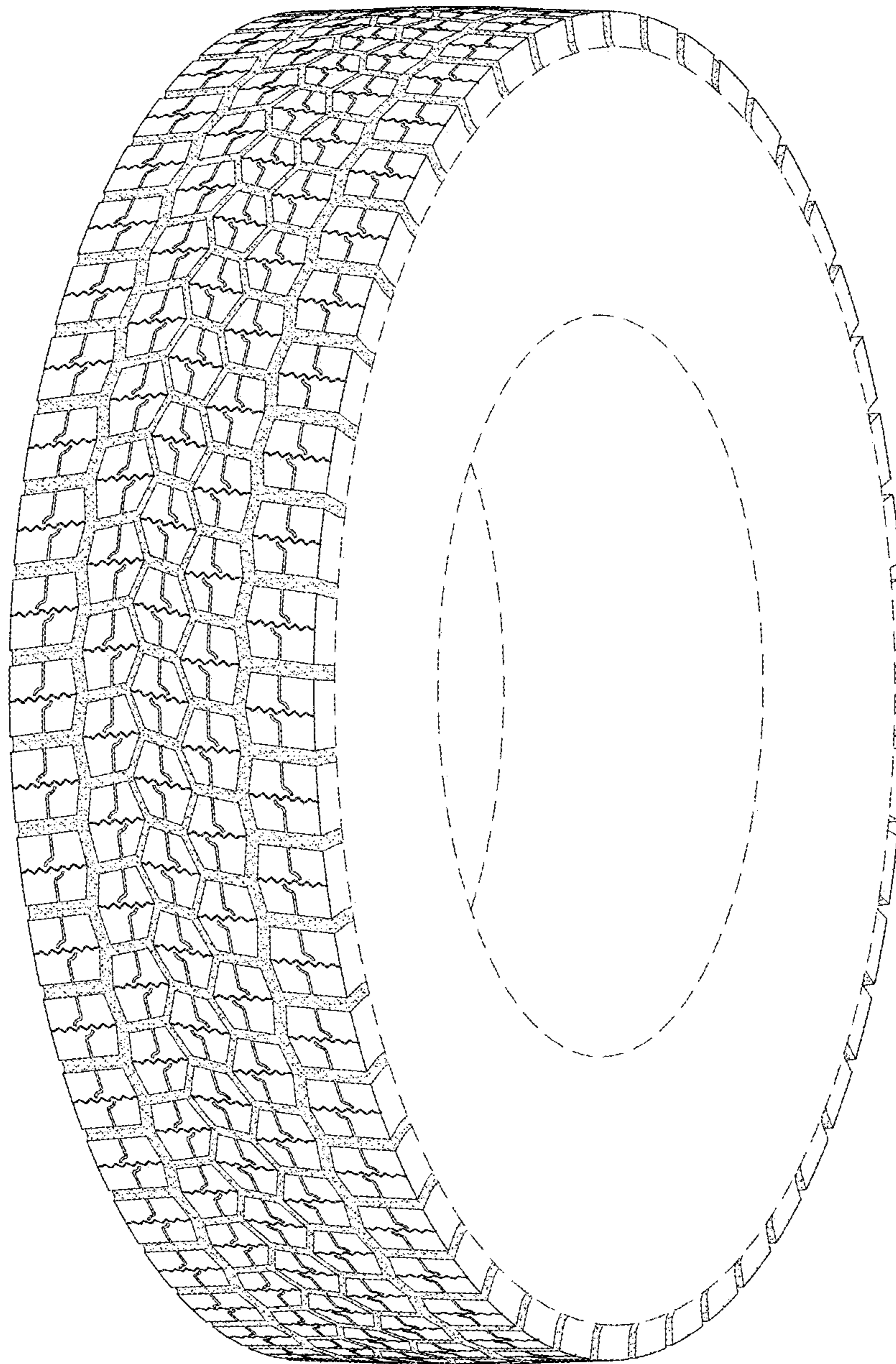

FIG.11

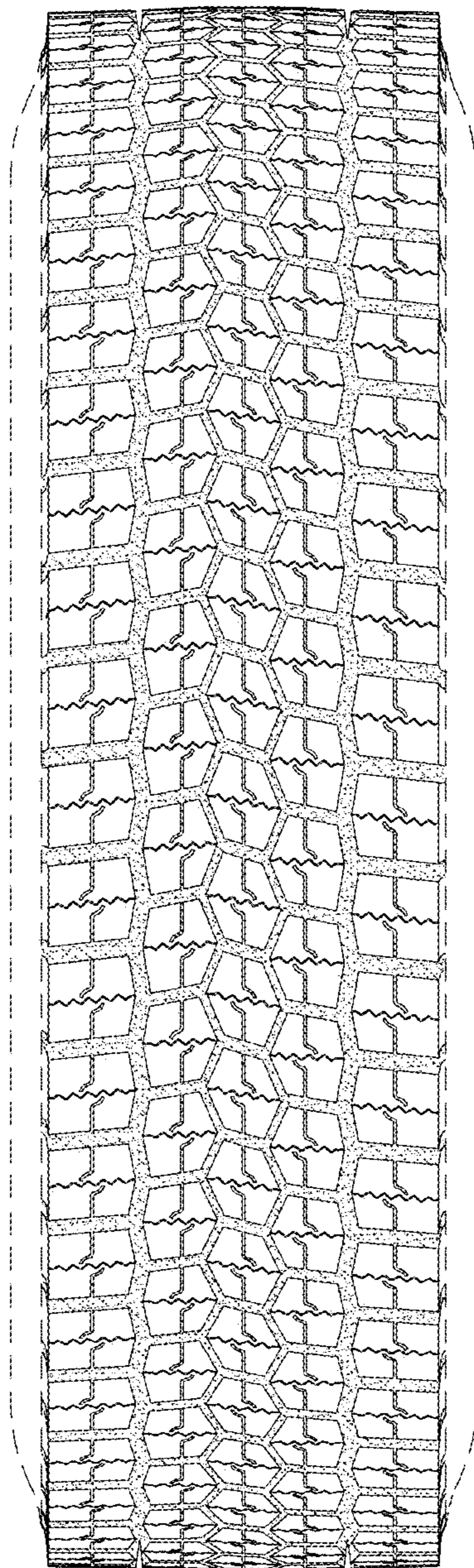

FIG.12



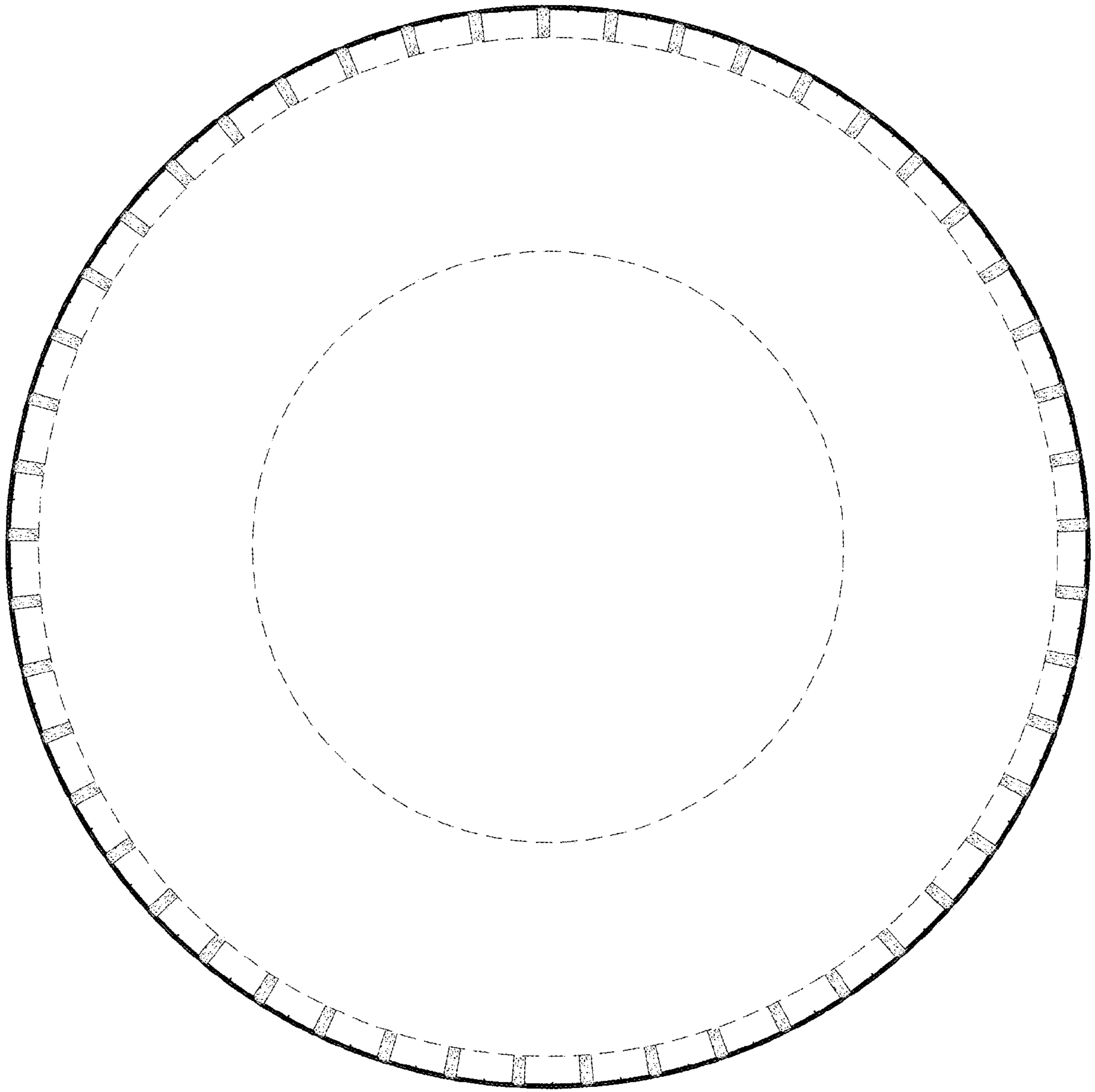

FIG.13

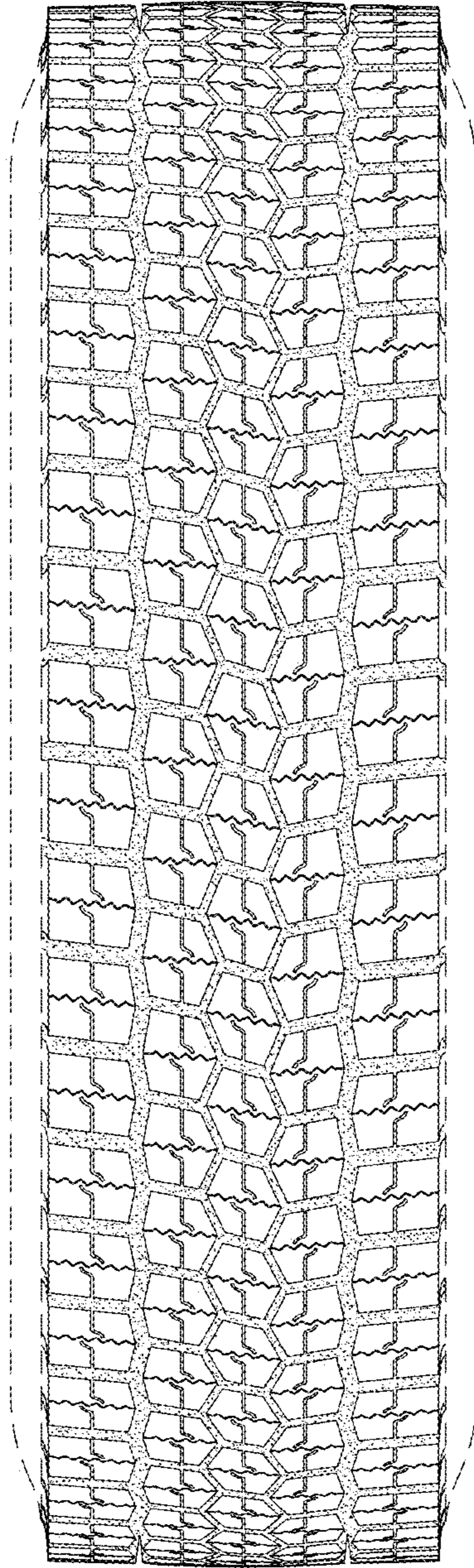

FIG.14

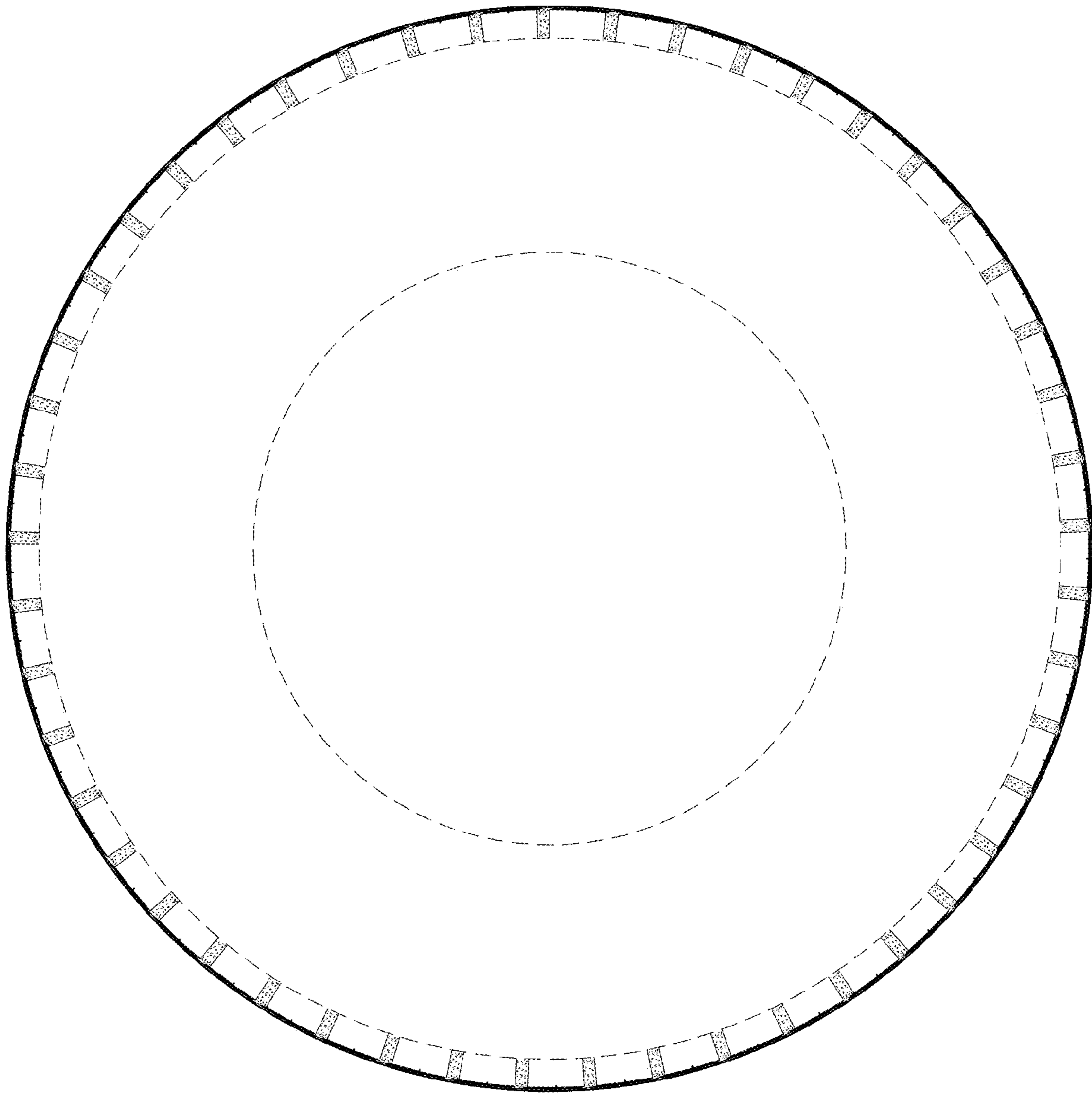

FIG.15



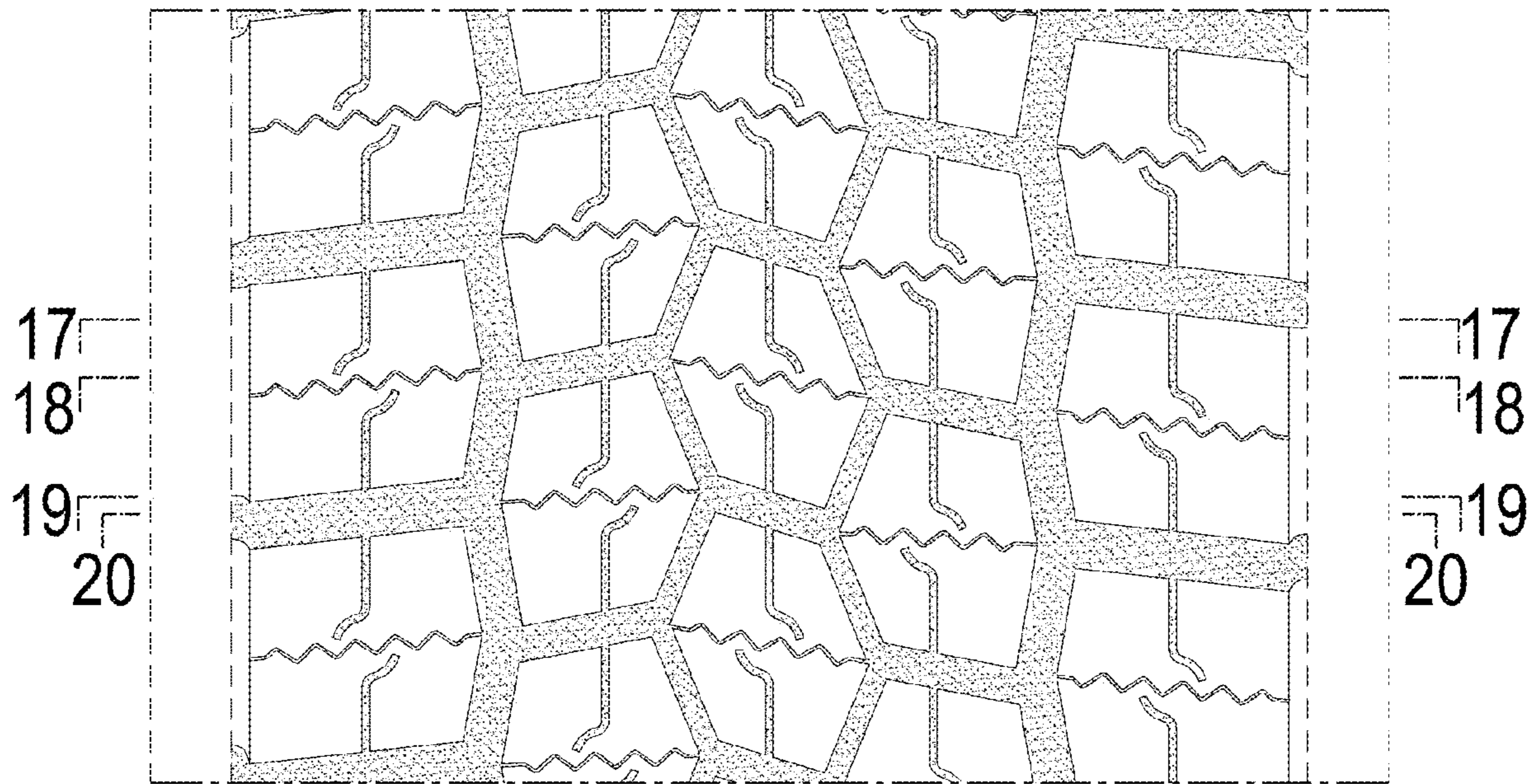

FIG.16

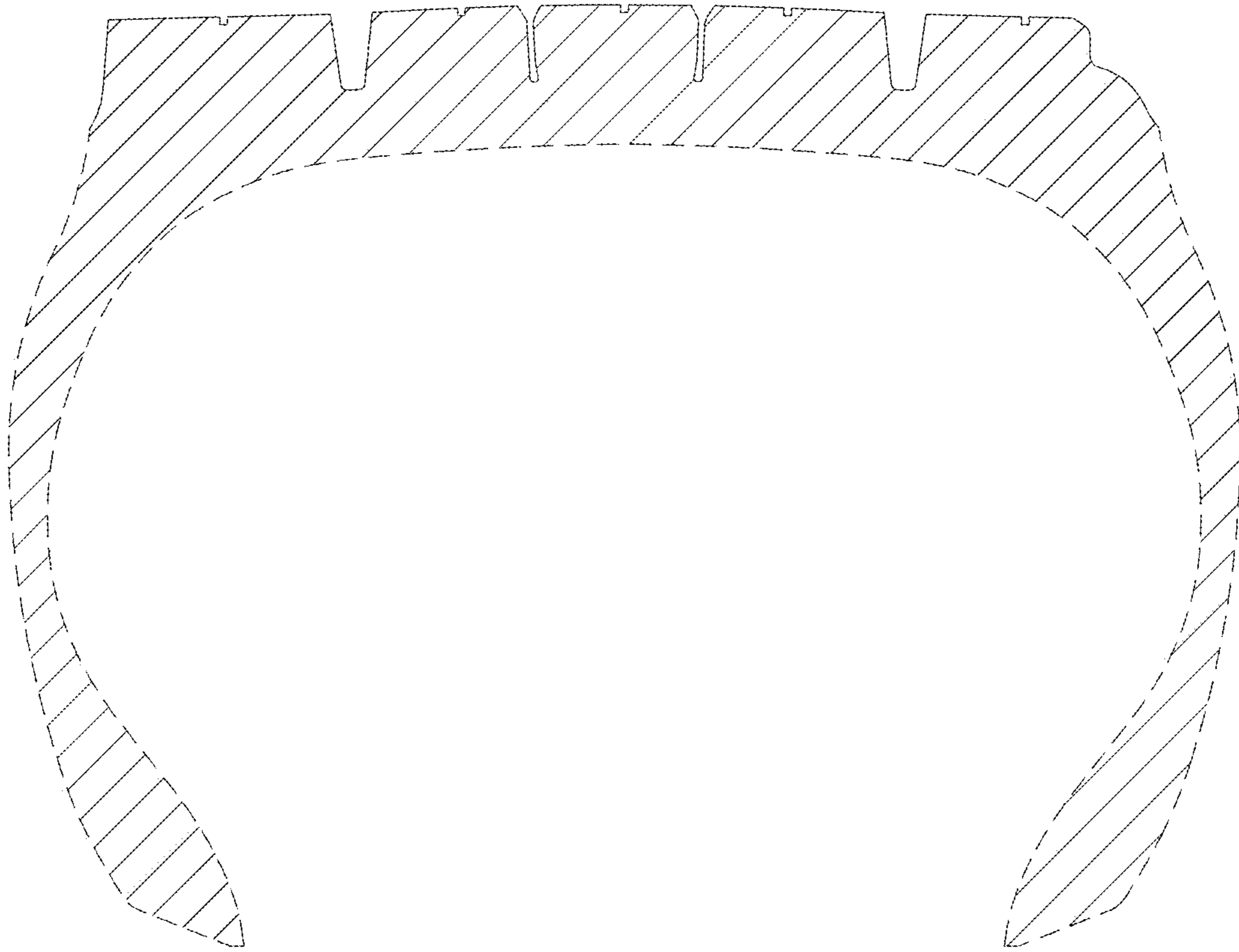

FIG.17

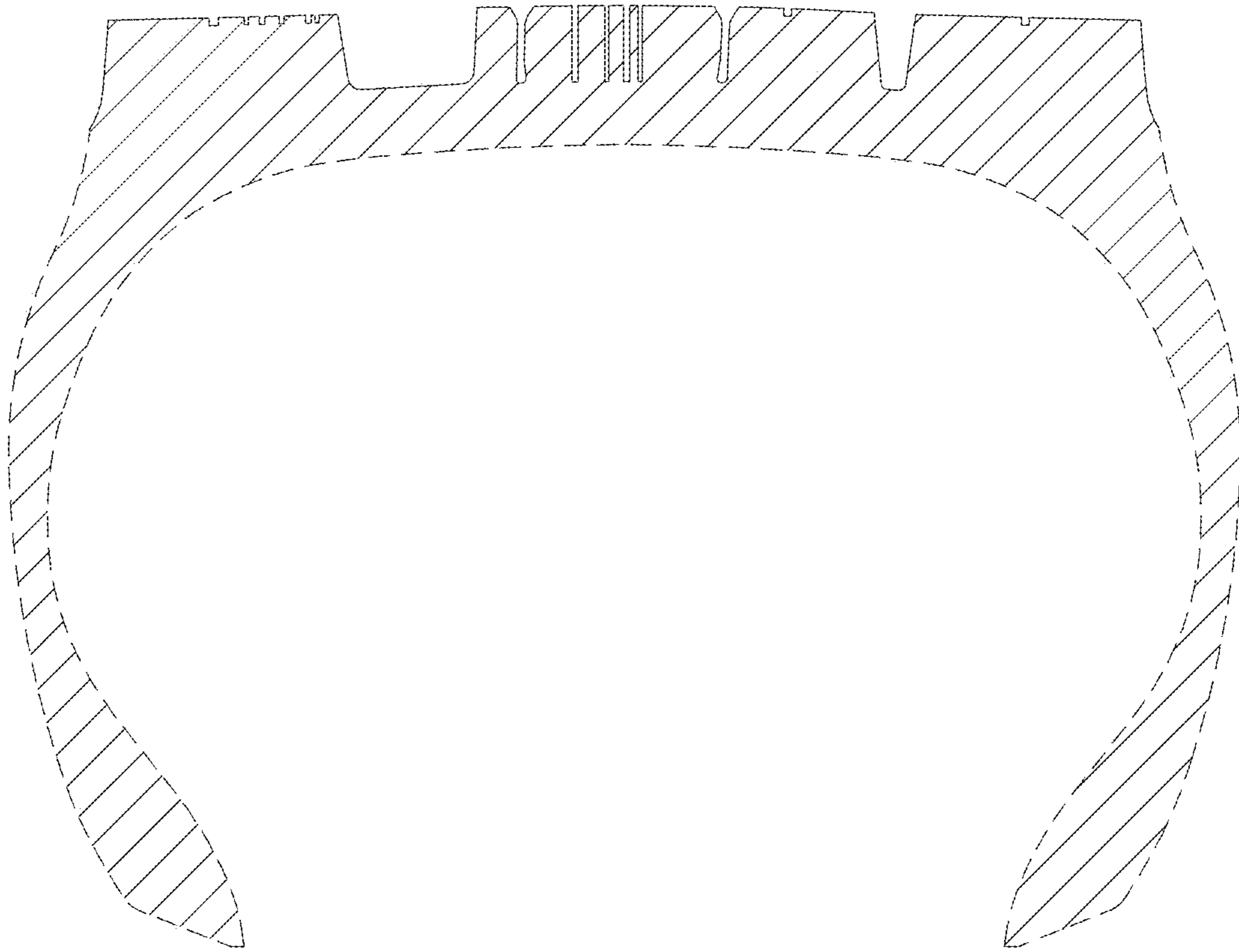

FIG.18



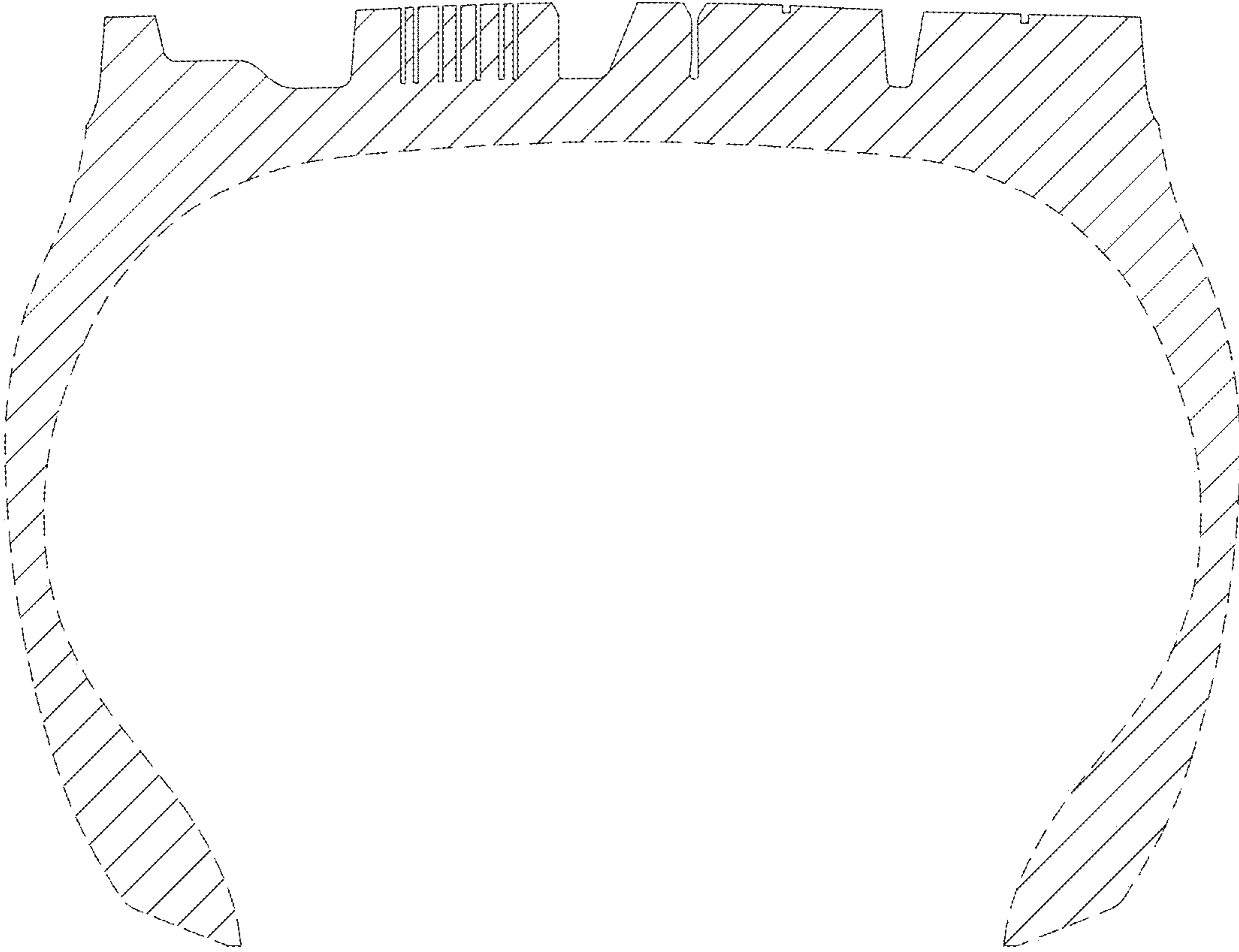

FIG.19

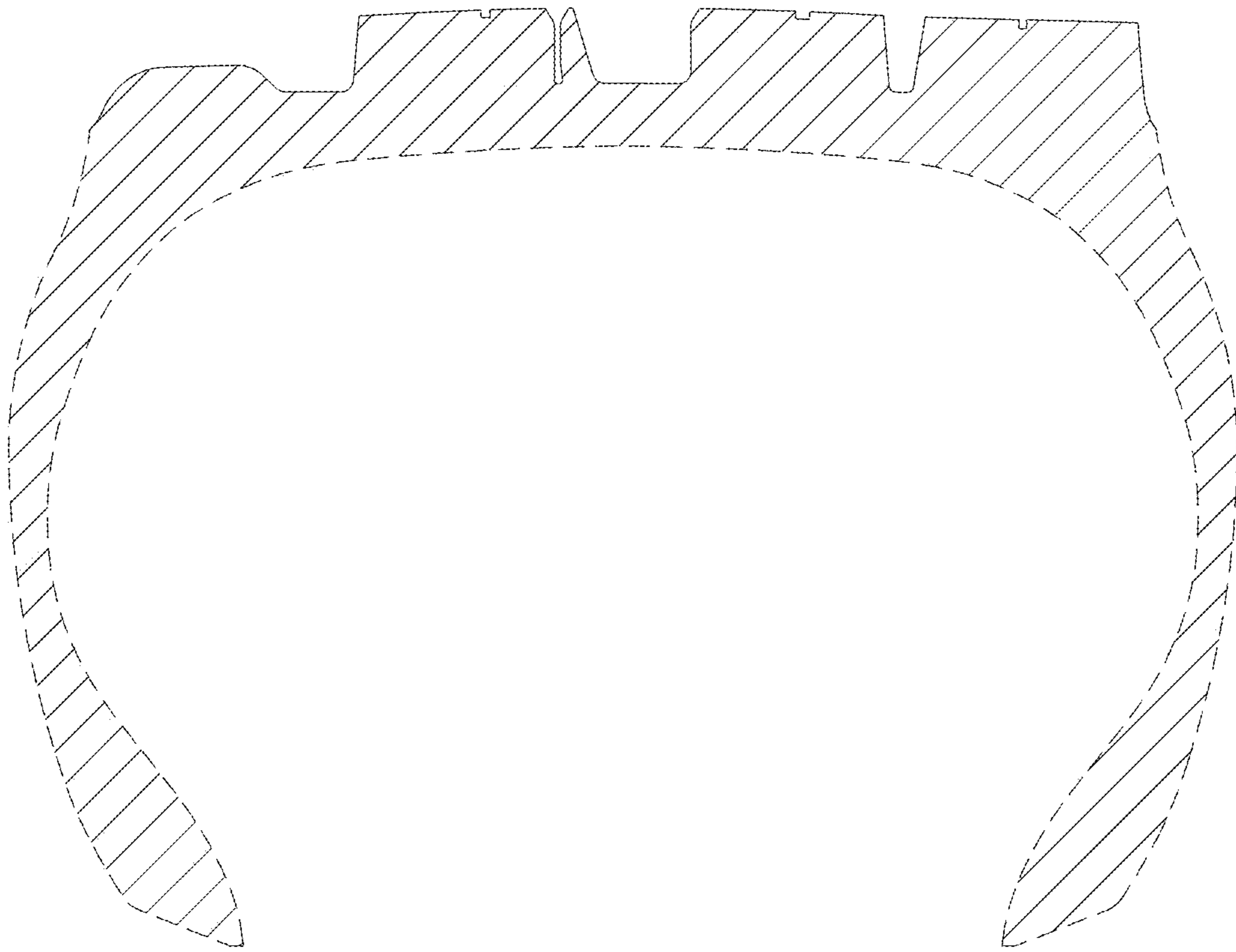

FIG.20