



US00D878263S

(12) **United States Design Patent**  
**Melikian**

(10) **Patent No.:** **US D878,263 S**

(45) **Date of Patent:** **\*\* Mar. 17, 2020**

(54) **MIRROR**

(71) Applicant: **HONDA MOTOR CO., LTD.**, Tokyo (JP)

(72) Inventor: **Lili Melikian**, Sun Valley, CA (US)

(73) Assignee: **HONDA MOTOR CO., LTD.**, Tokyo (JP)

(\*\*) Term: **15 Years**

(21) Appl. No.: **29/668,267**

(22) Filed: **Oct. 29, 2018**

(51) **LOC (12) Cl.** ..... **12-16**

(52) **U.S. Cl.**  
USPC ..... **D12/187**

(58) **Field of Classification Search**  
USPC ..... D12/187, 188, 189  
CPC ..... G03B 17/02; B60S 1/566; B60R 1/074;  
B60R 1/076; B60R 1/078; B60R 1/08;  
B60R 1/081; B60R 1/082; B60R 1/007;  
B60R 1/06  
See application file for complete search history.

(56) **References Cited**

**U.S. PATENT DOCUMENTS**

D777,068 S *	1/2017	Sterner	.....	D12/187
D782,377 S *	3/2017	Curic	.....	D12/187
D782,379 S *	3/2017	Wassell	.....	D12/187
D783,478 S *	4/2017	Suzuki	.....	D12/187
D784,226 S *	4/2017	Cheng	.....	D12/187
D793,311 S *	8/2017	Whitla	.....	D12/187
D798,208 S *	9/2017	Zavatski	.....	D12/187

D800,039 S *	10/2017	Bucher	.....	D12/187
D804,379 S *	12/2017	McMahan	.....	D12/187
D813,126 S *	3/2018	Scheinhutte	.....	D12/187
D829,141 S *	9/2018	Scheinhutte	.....	D12/187
D840,303 S *	2/2019	Park Cheng	.....	D12/187
D840,885 S *	2/2019	Park Cheng	.....	D12/187
D842,784 S *	3/2019	Burki	.....	D12/187
2017/0253184 A1 *	9/2017	Nishimoto	.....	B60R 1/06

\* cited by examiner

*Primary Examiner* — Susan E Krakower

*Assistant Examiner* — Jerry Shiuian-Hua Hsu

(74) *Attorney, Agent, or Firm* — Arent Fox LLP

(57) **CLAIM**

The ornamental design for a mirror, as shown and described.

**DESCRIPTION**

FIG. 1 is a front right perspective view of a mirror showing my new design;  
 FIG. 2 is a top front left perspective view of the design shown in FIG. 1;  
 FIG. 3 is a rear left perspective view of the design shown in FIG. 1;  
 FIG. 4 is a top rear right perspective view of the design shown in FIG. 1;  
 FIG. 5 is a front view of the design shown in FIG. 1;  
 FIG. 6 is a rear view of the design shown in FIG. 1;  
 FIG. 7 is a left side view of the design shown in FIG. 1;  
 FIG. 8 is a right side view of the design shown in FIG. 1;  
 FIG. 9 is a top view of the design shown in FIG. 1; and,  
 FIG. 10 is a bottom view of the design shown in FIG. 1.  
 The broken lines illustrate portions of the mirror that form no part of the claimed design.

**1 Claim, 10 Drawing Sheets**

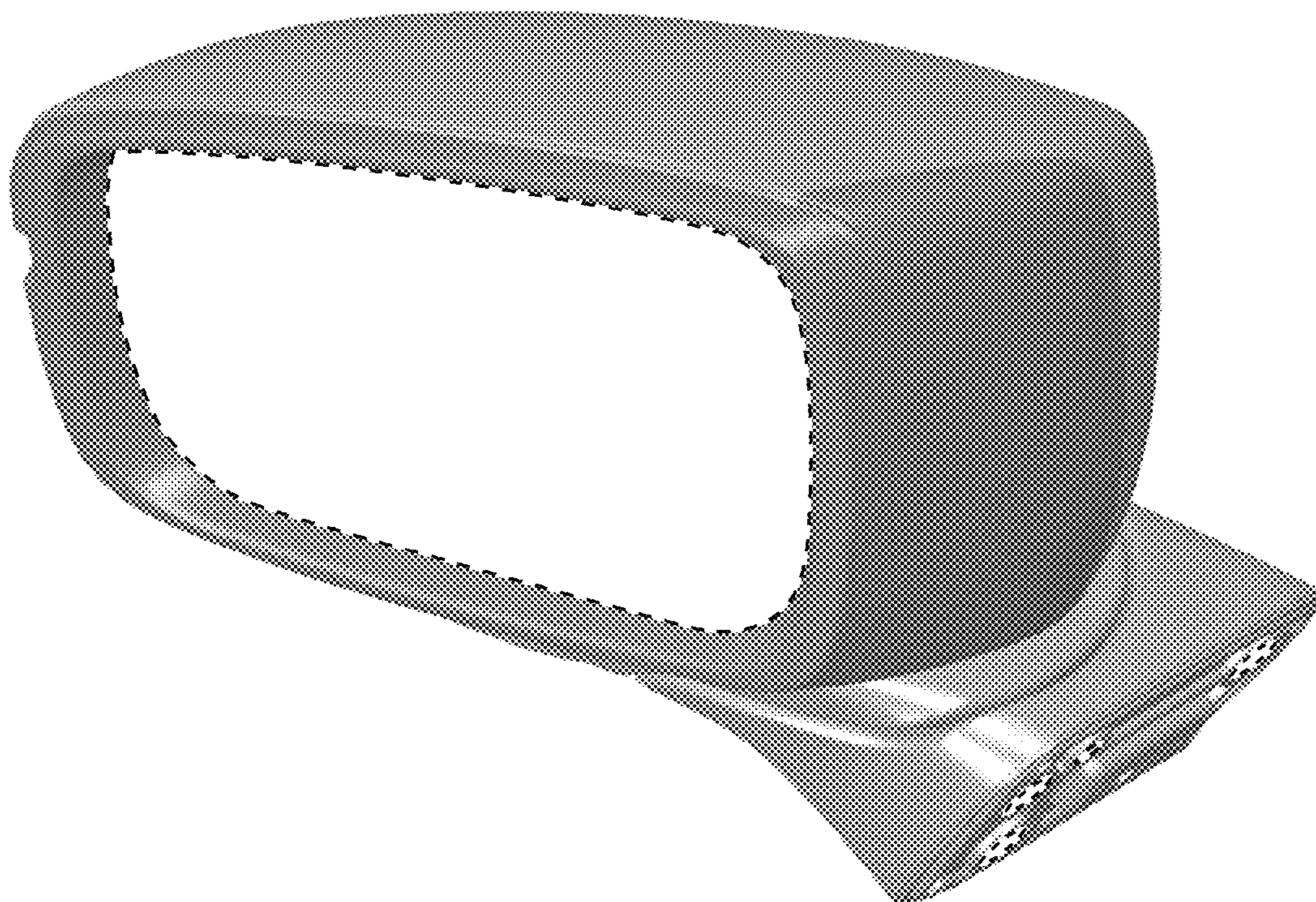

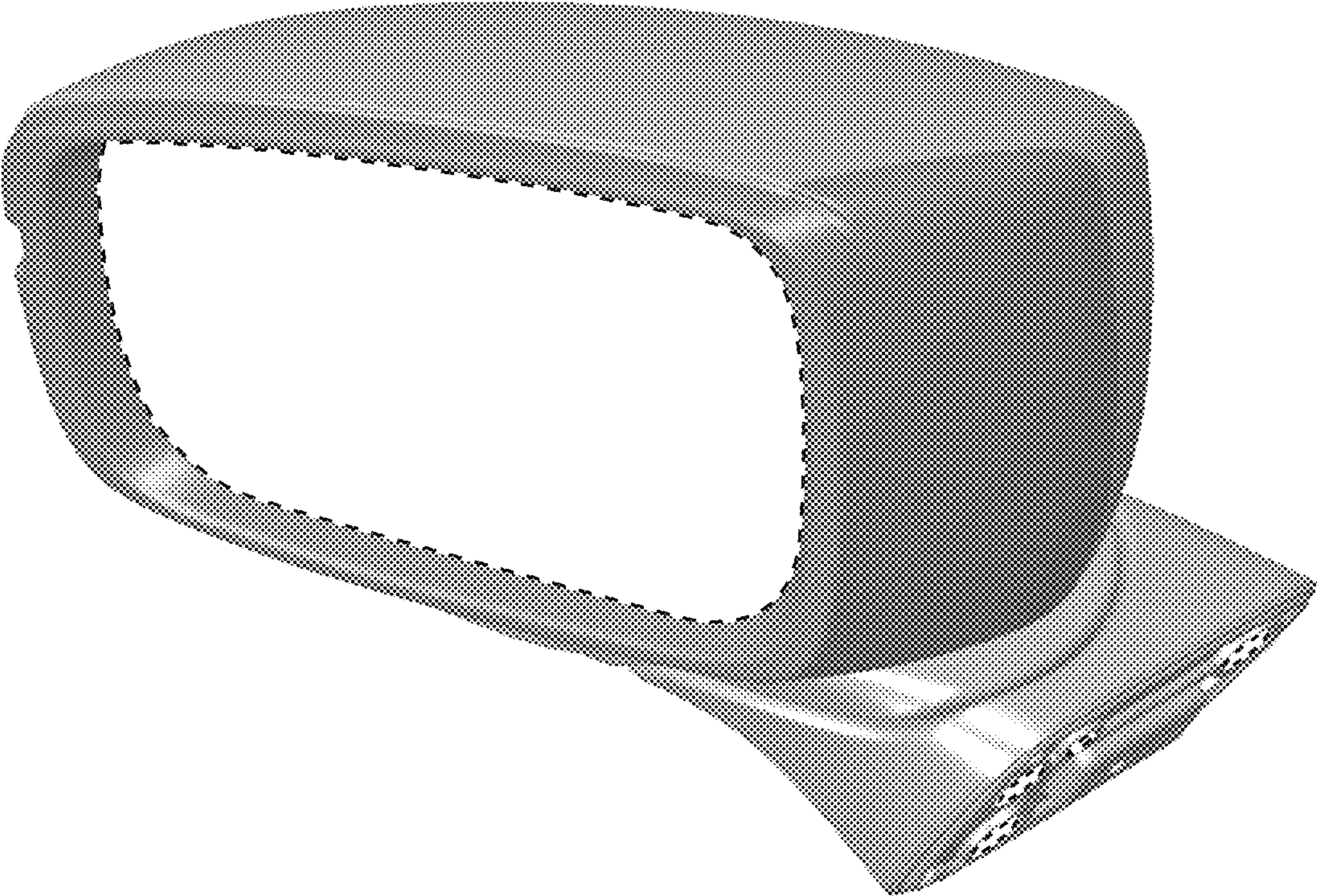
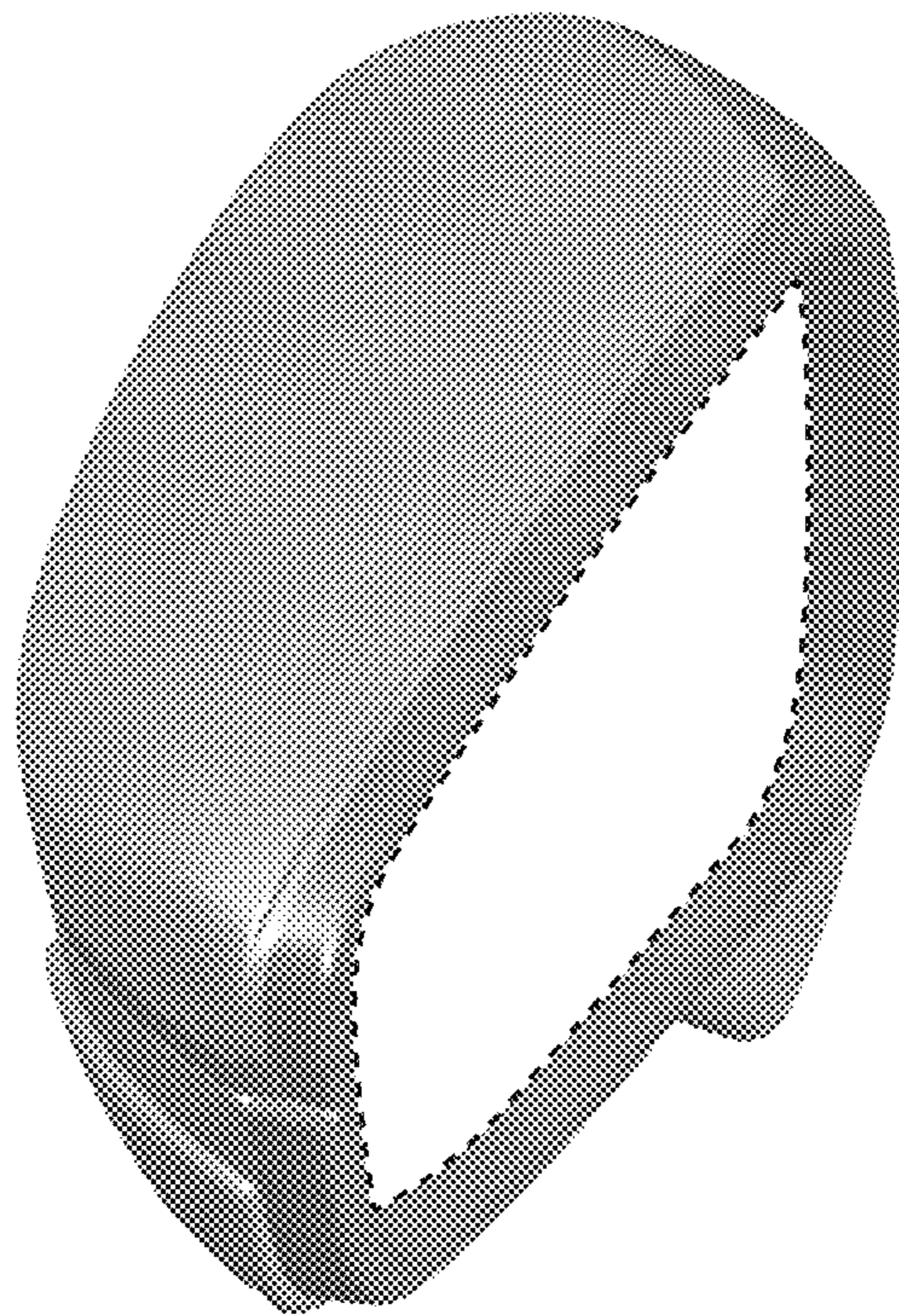
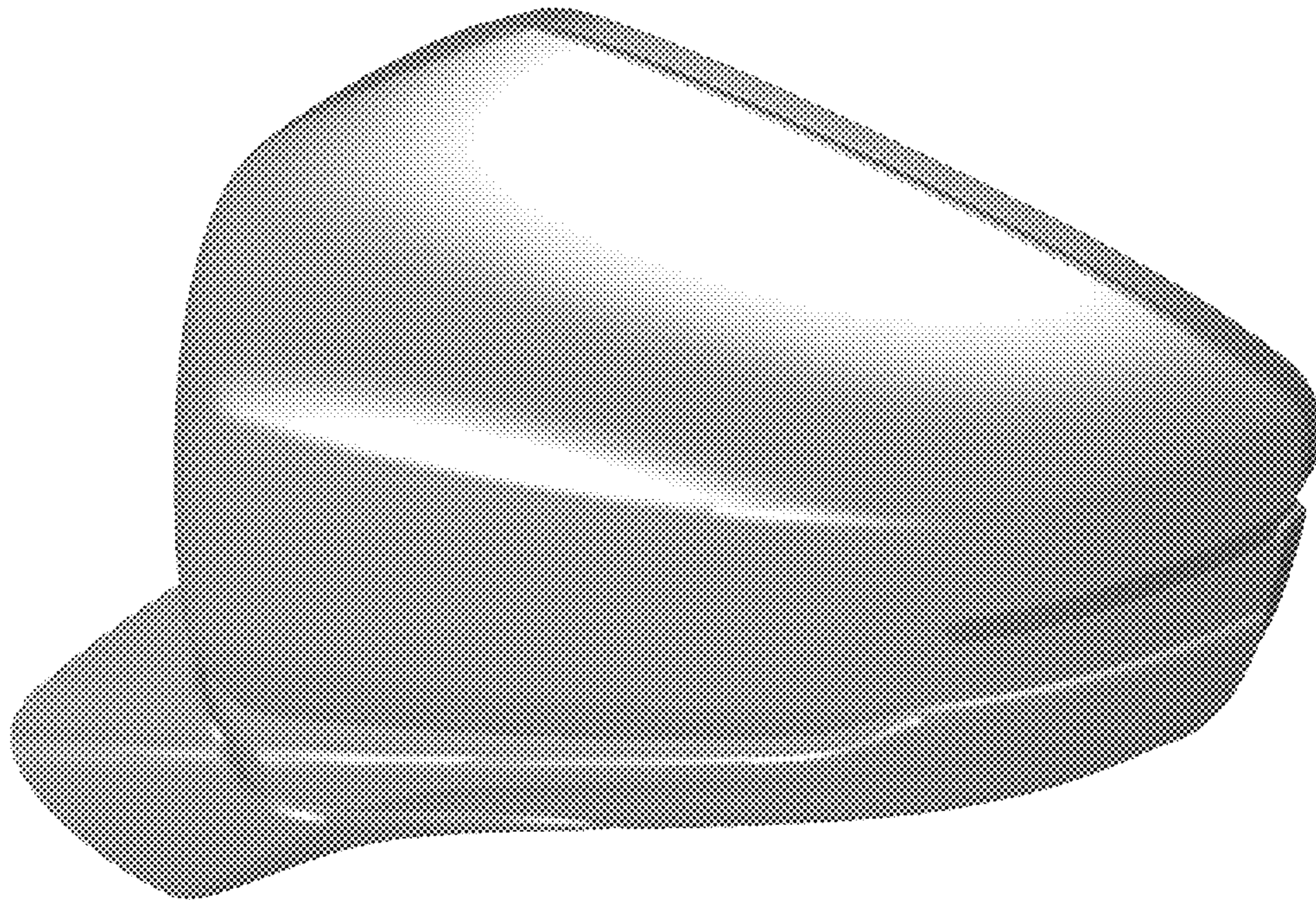

FIG. 1



**FIG. 2**



**FIG. 3**

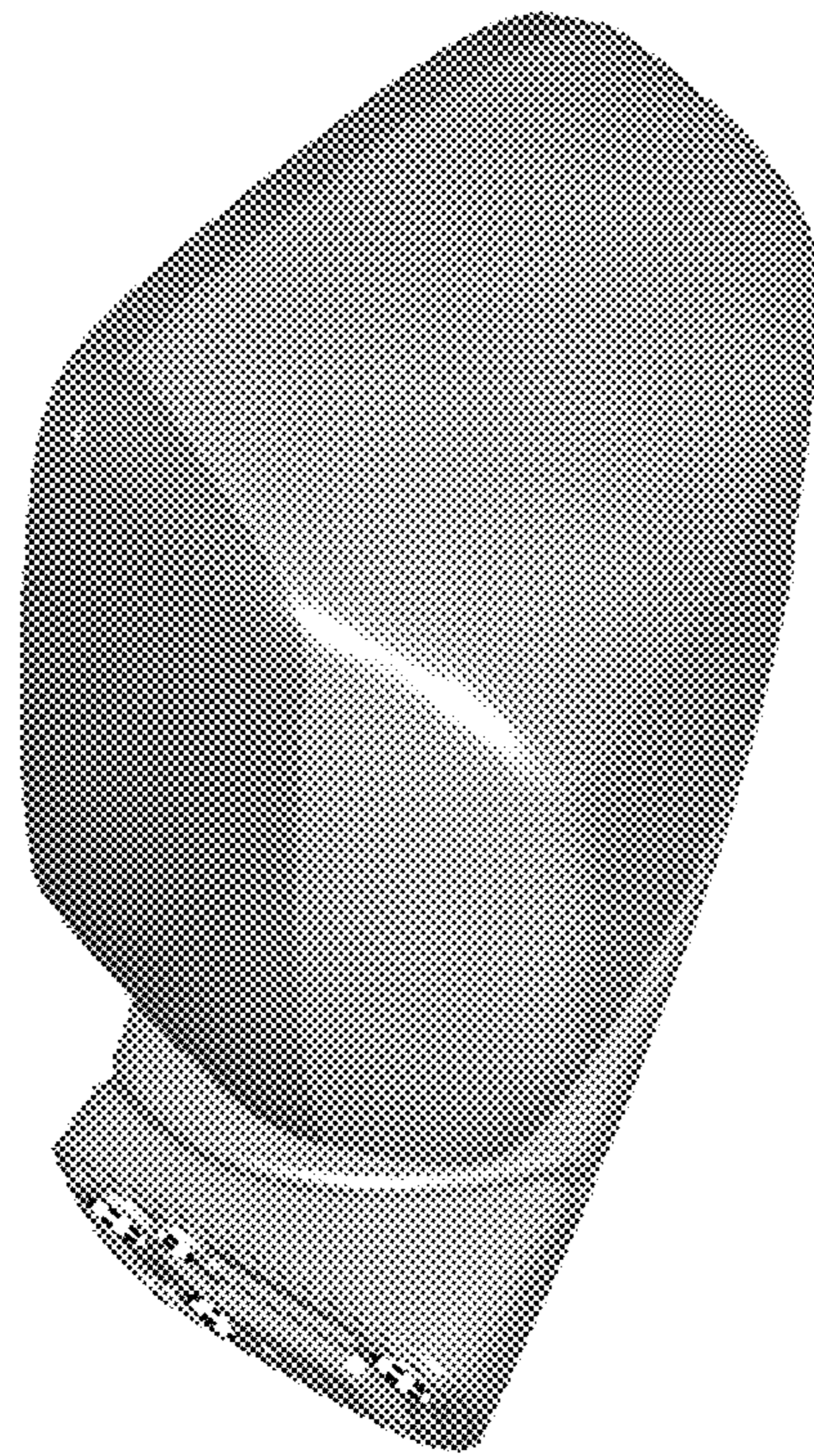

**FIG. 4**

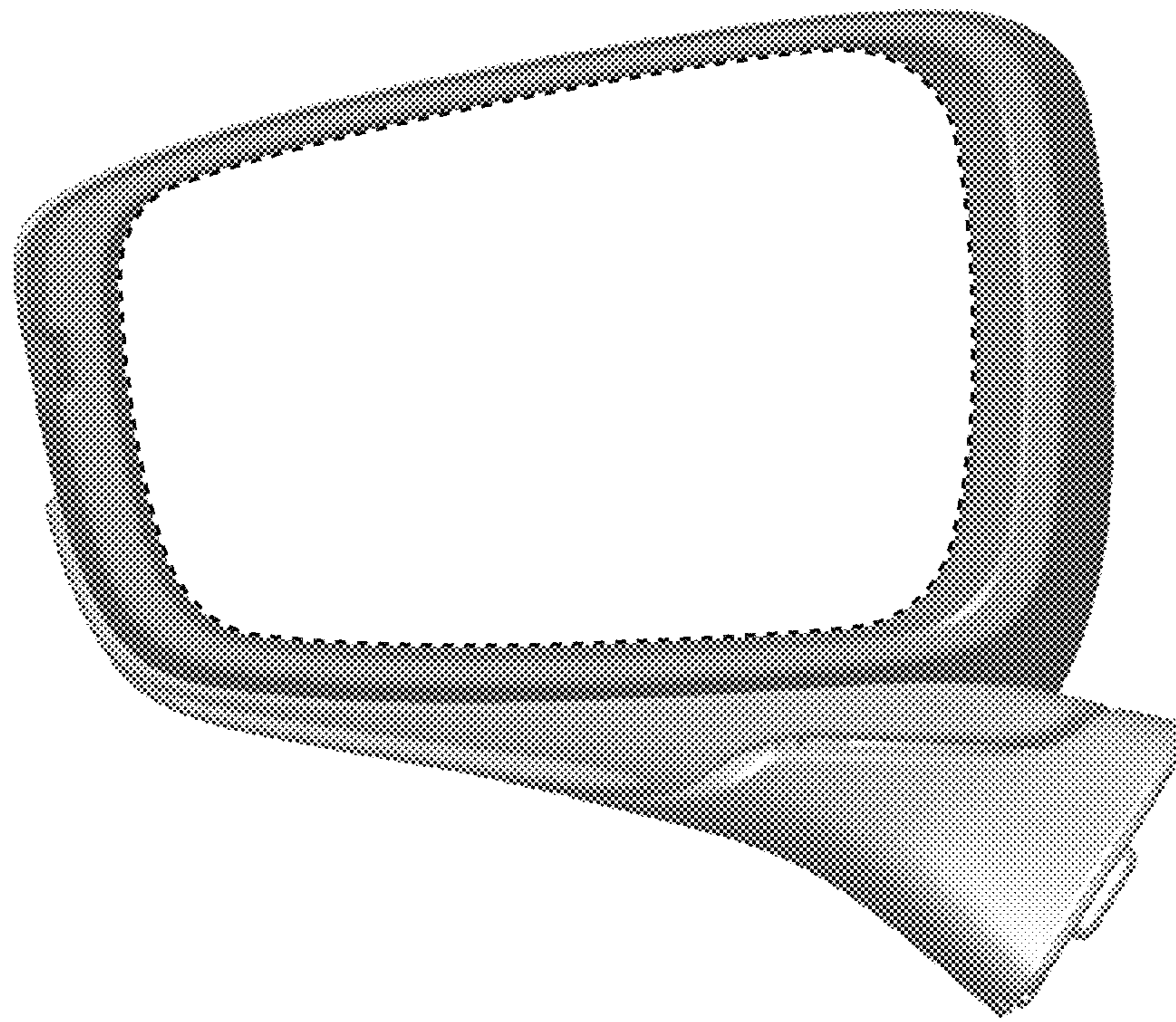

**FIG. 5**

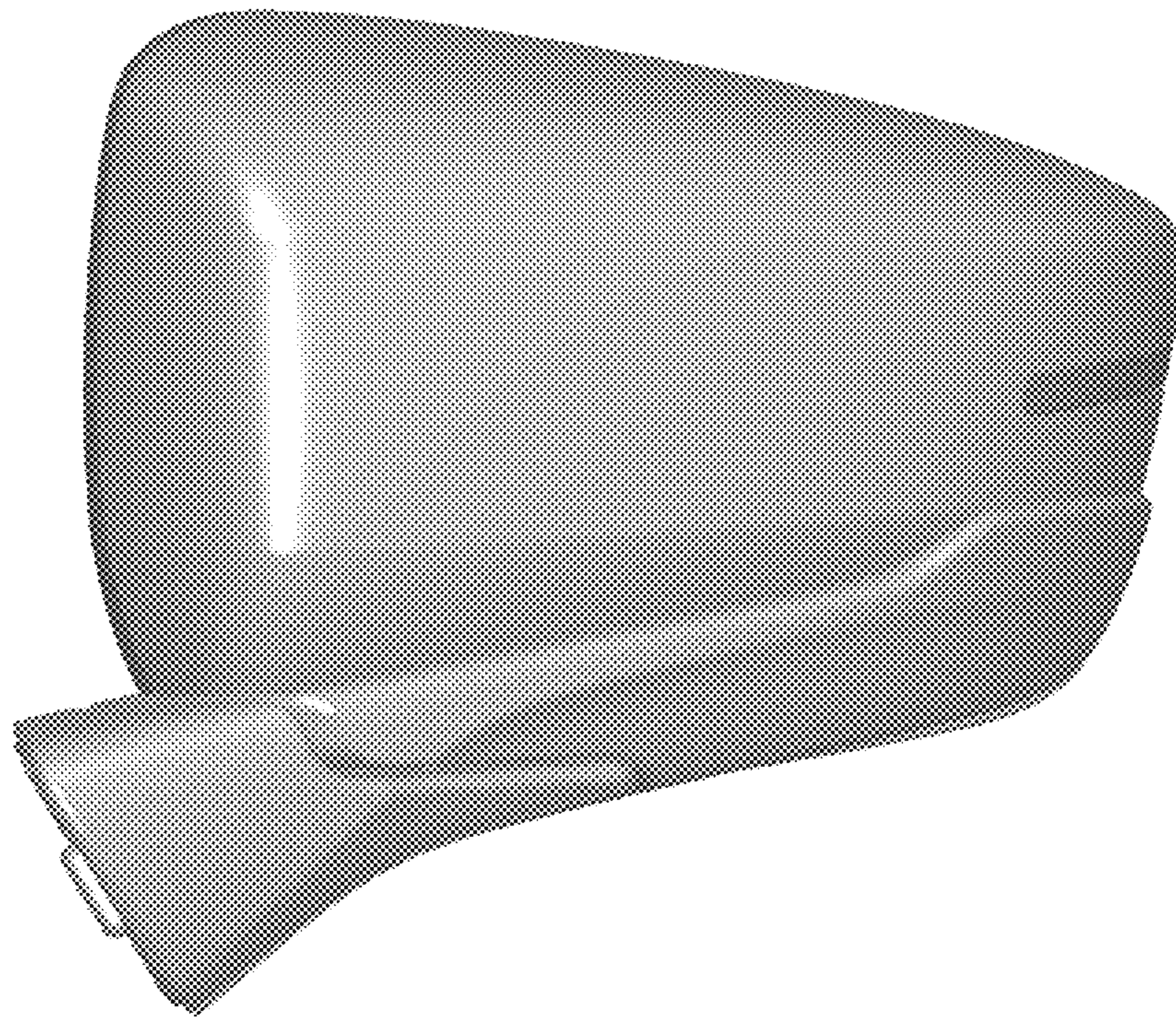
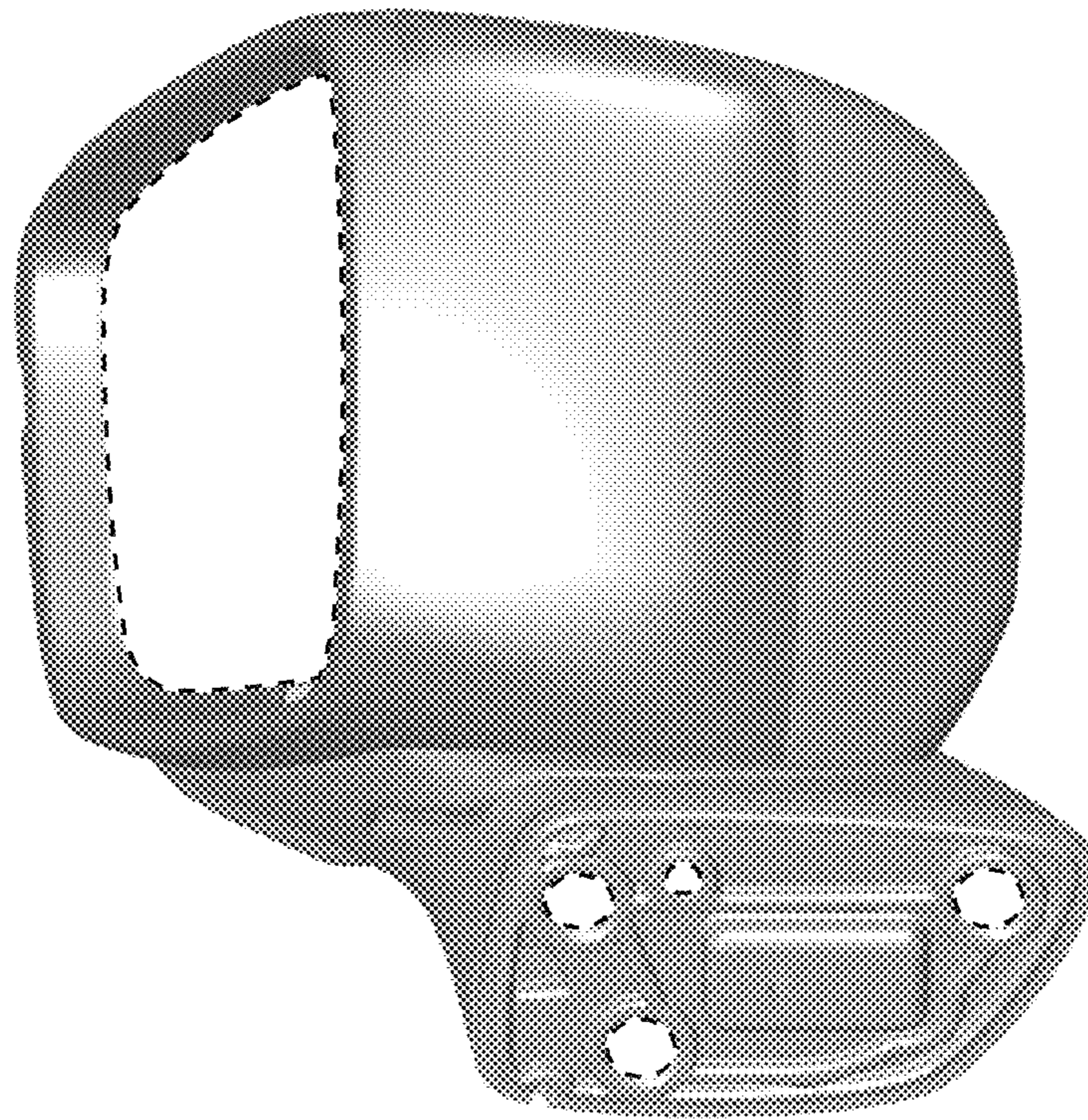

**FIG. 6**

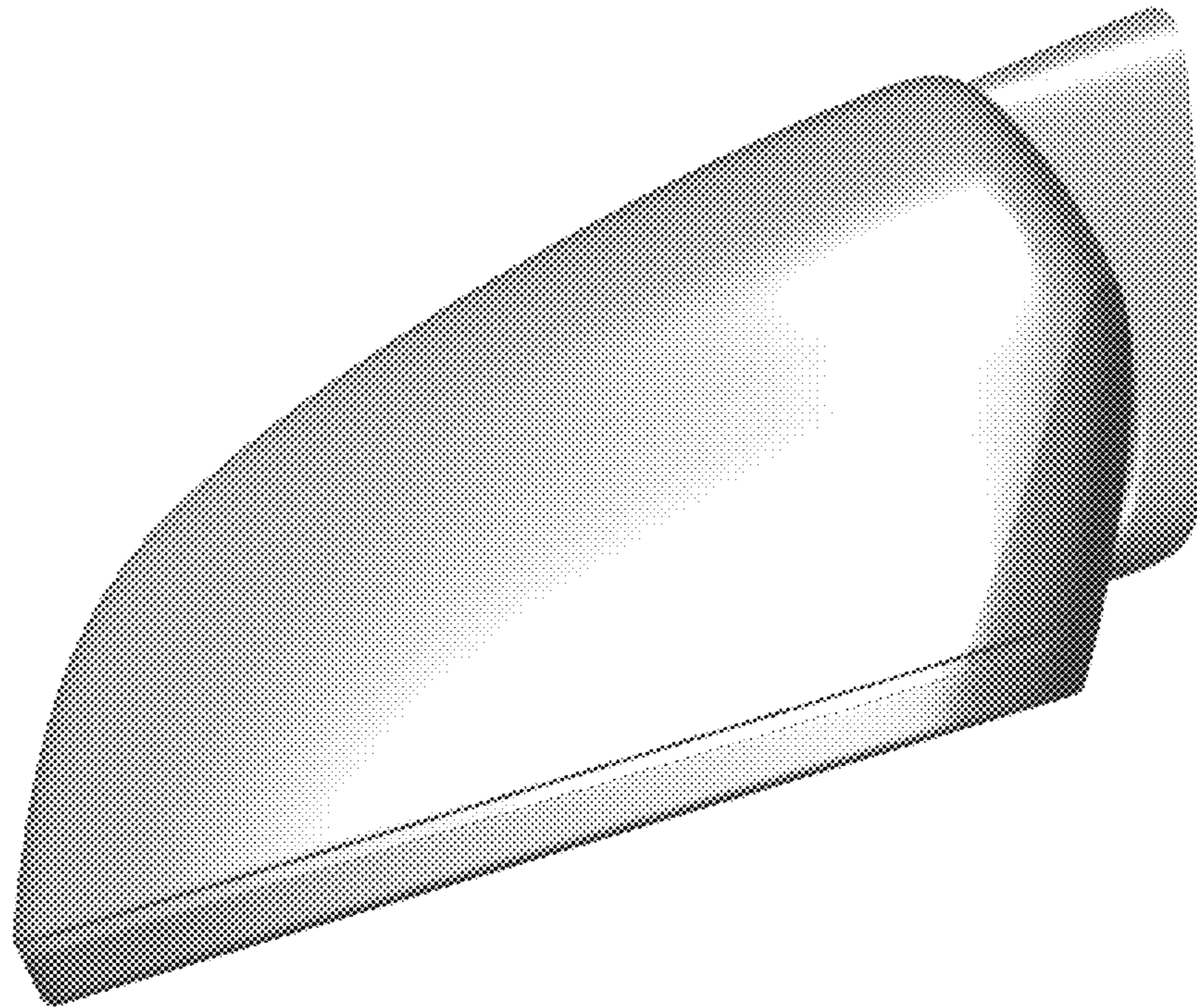

**FIG. 7**

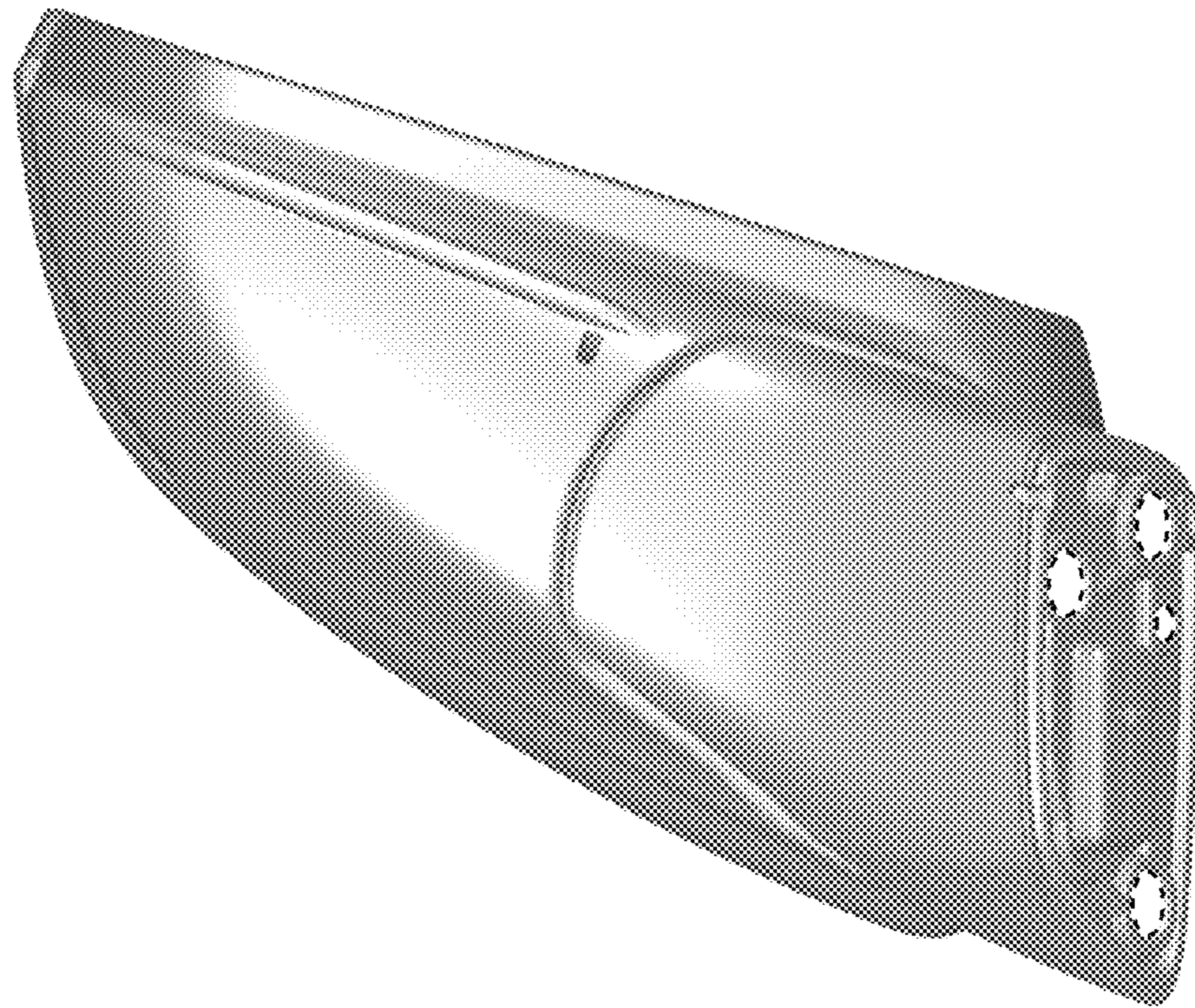



**FIG. 8**



**FIG. 9**



**FIG. 10**