



US00D878198S

(12) **United States Design Patent**  
**Hughes**

(10) **Patent No.:** **US D878,198 S**

(45) **Date of Patent:** **\*\* Mar. 17, 2020**

(54) **CARTON**

(71) Applicant: **AVERY DENNISON RETAIL INFORMATION SERVICES, LLC**,  
Mentor, OH (US)

(72) Inventor: **Caroline Hughes**, Edwalton (GB)

(73) Assignee: **AVERY DENNISON RETAIL INFORMATION SERVICES, LLC**,  
Mentor, OH (US)

(\*\*) Term: **15 Years**

(21) Appl. No.: **29/660,743**

(22) Filed: **Aug. 22, 2018**

(51) **LOC (12) Cl.** ..... **09-03**

(52) **U.S. Cl.**  
USPC ..... **D9/433**

(58) **Field of Classification Search**  
USPC ..... D9/414-423, 424-429, 430-433, 434,  
D9/456, 457, 711, 713, 721-722;  
D3/272-274, 290, 304, 305, 315;  
D20/10, 22, 27, 40, 42  
CPC ... B65D 5/00; B65D 5/02; B65D 5/18; B65D  
5/20  
See application file for complete search history.

(56) **References Cited**

**U.S. PATENT DOCUMENTS**

D250,748 S \* 1/1979 Leger ..... D9/420  
D545,188 S \* 6/2007 Billig ..... D9/432

D553,494 S \* 10/2007 Dehlin ..... D9/432  
D586,653 S \* 2/2009 Moore ..... D9/433  
D618,558 S \* 6/2010 Taskinen ..... D9/702  
D655,153 S \* 3/2012 Mitten ..... D9/420  
D680,166 S \* 4/2013 Sato ..... D19/1  
D690,593 S \* 10/2013 Kaps ..... D9/418  
D719,443 S \* 12/2014 Jones ..... D9/433  
D773,927 S \* 12/2016 Cernokus ..... D14/432  
D814,296 S \* 4/2018 Collins ..... D9/433  
D833,443 S \* 11/2018 Wadsworth ..... D14/432

\* cited by examiner

*Primary Examiner* — Vy N Koenig

(74) *Attorney, Agent, or Firm* — Avery Dennison Retail Information Services, LLC

(57) **CLAIM**

The ornamental design for a carton, as shown and described.

**DESCRIPTION**

FIG. 1 is an isometric view of a carton, showing my design;  
FIG. 2 is a top view thereof;  
FIG. 3 is a bottom view thereof;  
FIG. 4 is a front view thereof;  
FIG. 5 is a rear view thereof;  
FIG. 6 is a left side view thereof; and,  
FIG. 7 is a right side view thereof.  
The broken lines in the drawings depict fold lines and form no part of the claimed design.

**1 Claim, 4 Drawing Sheets**

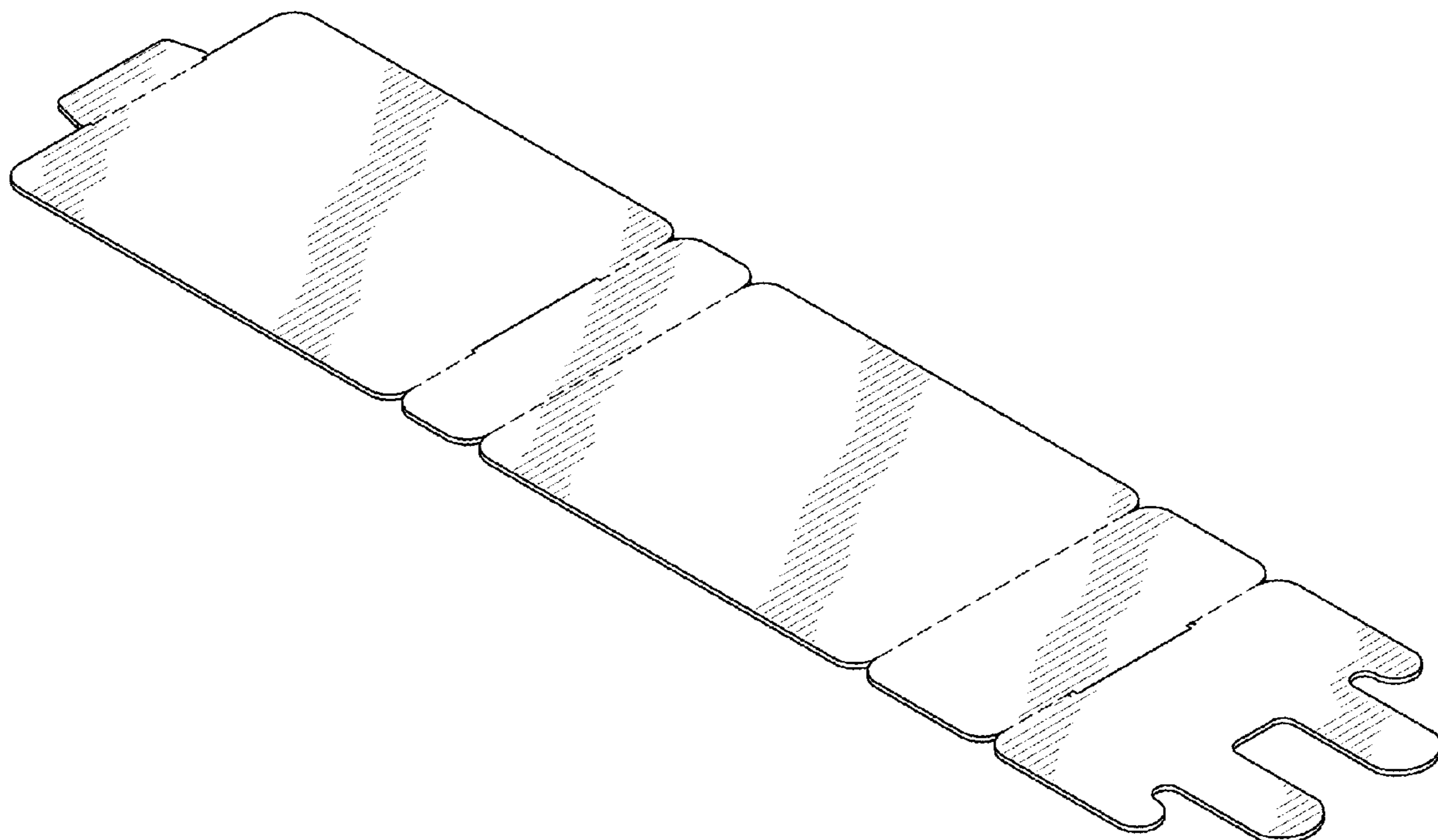

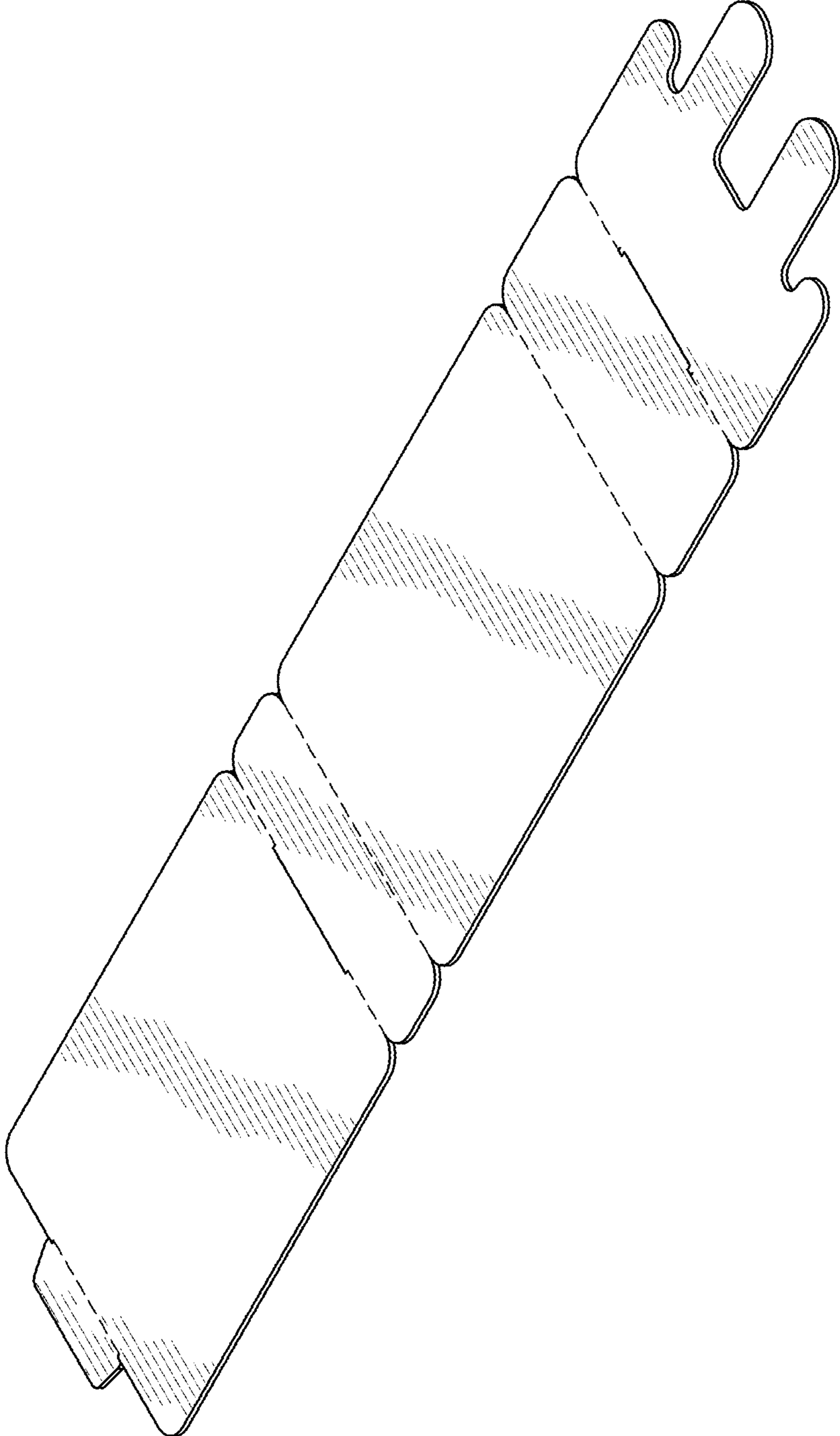

FIG. 1

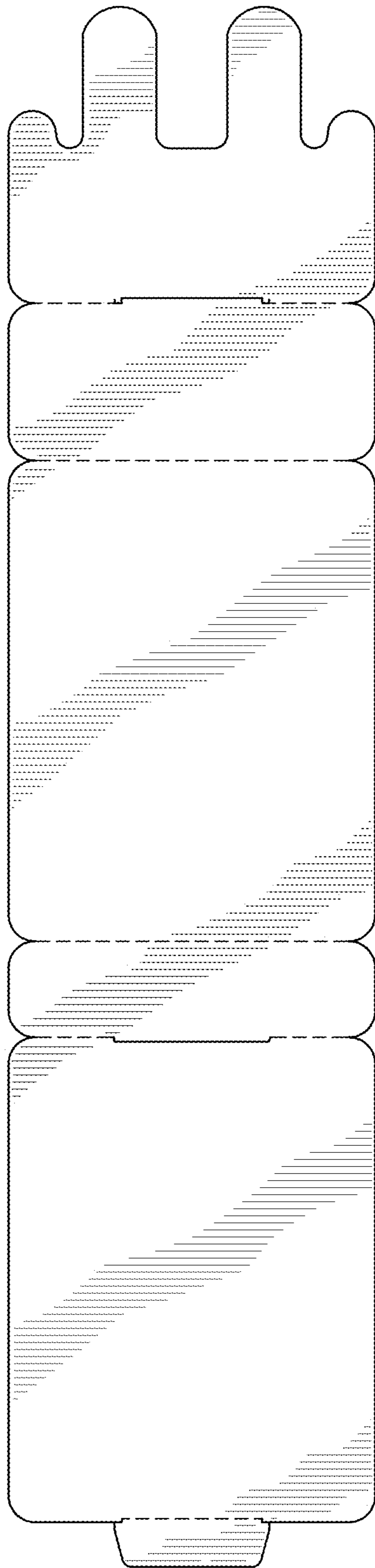

FIG. 2

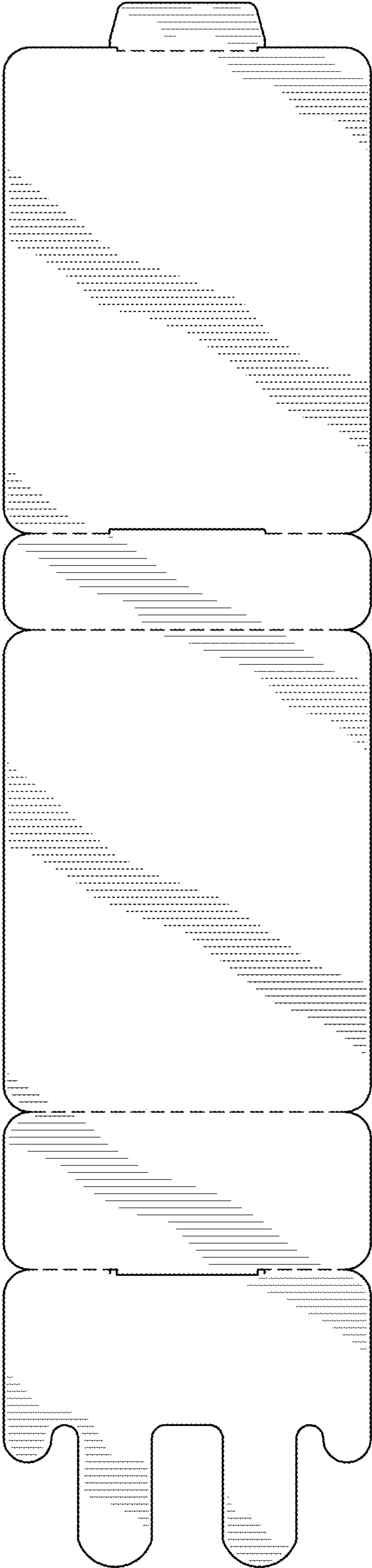

FIG. 3



FIG. 4



FIG. 5

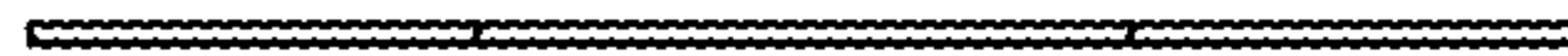

FIG. 6



FIG. 7