



US00D878096S

(12) **United States Design Patent**
Tortorella, Jr.

(10) **Patent No.:** **US D878,096 S**

(45) **Date of Patent:** **** Mar. 17, 2020**

(54) **WALL MOUNT ORGANIZER**
(71) Applicant: **Frank Joseph Tortorella, Jr.**, Park Ridge, IL (US)
(72) Inventor: **Frank Joseph Tortorella, Jr.**, Park Ridge, IL (US)

D639,059 S * 6/2011 Fraiman D3/282
D668,455 S * 10/2012 Chang D3/282
D719,352 S * 12/2014 Shitrit D3/282
D721,891 S * 2/2015 Ben-Gigi D3/282
D725,388 S * 3/2015 Cole D3/282
D738,622 S * 9/2015 Sabbag D3/282
D785,938 S * 5/2017 Ou D3/282
D816,334 S * 5/2018 Brunner D3/273

(**) Term: **15 Years**

OTHER PUBLICATIONS

(21) Appl. No.: **29/647,121**

Homedepot.com, TAFCO Products 17-Compartment Wall Mount Pro-GO Divided Small Pars Organizer, Nov. 19, 2018, https://www.homedepot.com/p/TAFCO-Products-17-Compartment-Wall-Mount-Pro-Go-Divided-Small-Parts-Organizer-Blue-WMDL17BL/307648022?MERCH=REC--PIPHorizontal2_rr--305211384--307648022--N (Year: 2018).*

(22) Filed: **May 9, 2018**

(51) **LOC (12) Cl.** **06-04**

(52) **U.S. Cl.**
USPC **D6/553**

(58) **Field of Classification Search**
USPC D3/205, 282, 283, 286, 294, 315;
D6/553, 559, 572, 573
CPC A45C 11/00; A45C 11/008; A45C 11/26;
A45C 2011/007; A45C 9/00; A45D 44/18
See application file for complete search history.

* cited by examiner

Primary Examiner — Nathan M Johnston

(56) **References Cited**

(57) **CLAIM**

The ornamental design for an wall mount organizer, as shown and described.

U.S. PATENT DOCUMENTS

DESCRIPTION

D321,985 S * 12/1991 Ward D3/282
D343,063 S * 1/1994 Chen D3/282
D343,731 S * 2/1994 Tsumita D3/282
D364,957 S * 12/1995 Turbowitz D3/276
D390,358 S * 2/1998 Calmeise D3/282
D406,192 S * 3/1999 Schurman D3/282
D413,440 S * 9/1999 Schurman D3/276
D477,913 S * 8/2003 Fang D3/282
D478,209 S * 8/2003 Chen D3/282
D530,914 S * 10/2006 Jansson D3/282
D563,669 S * 3/2008 Bosak D3/282
D568,607 S * 5/2008 Hsu D3/282
D572,479 S * 7/2008 Buck D3/282
D600,015 S * 9/2009 Wenchel D3/294
D601,797 S * 10/2009 Wenchel D3/294
D608,094 S * 1/2010 Concari D3/282
D636,996 S * 5/2011 Kokawa D3/282
D639,058 S * 6/2011 Chiu D3/282

FIG. 1 is a top left front perspective view of a wall mount organizer showing my new design;
FIG. 2 is a top plan view thereof;
FIG. 3 is a bottom plan view thereof;
FIG. 4 is a right side elevation view thereof;
FIG. 5 is a left side elevation view thereof;
FIG. 6 is a front elevation view thereof; and,
FIG. 7 is a rear elevation view thereof.
The dashed lines immediately adjacent to the shaded areas in the figures represent the boundaries of the claimed design. The dashed lines in the figures illustrate the portions of the design that form no part of the claimed design. None of the broken lines form any part of the claimed design.

1 Claim, 7 Drawing Sheets

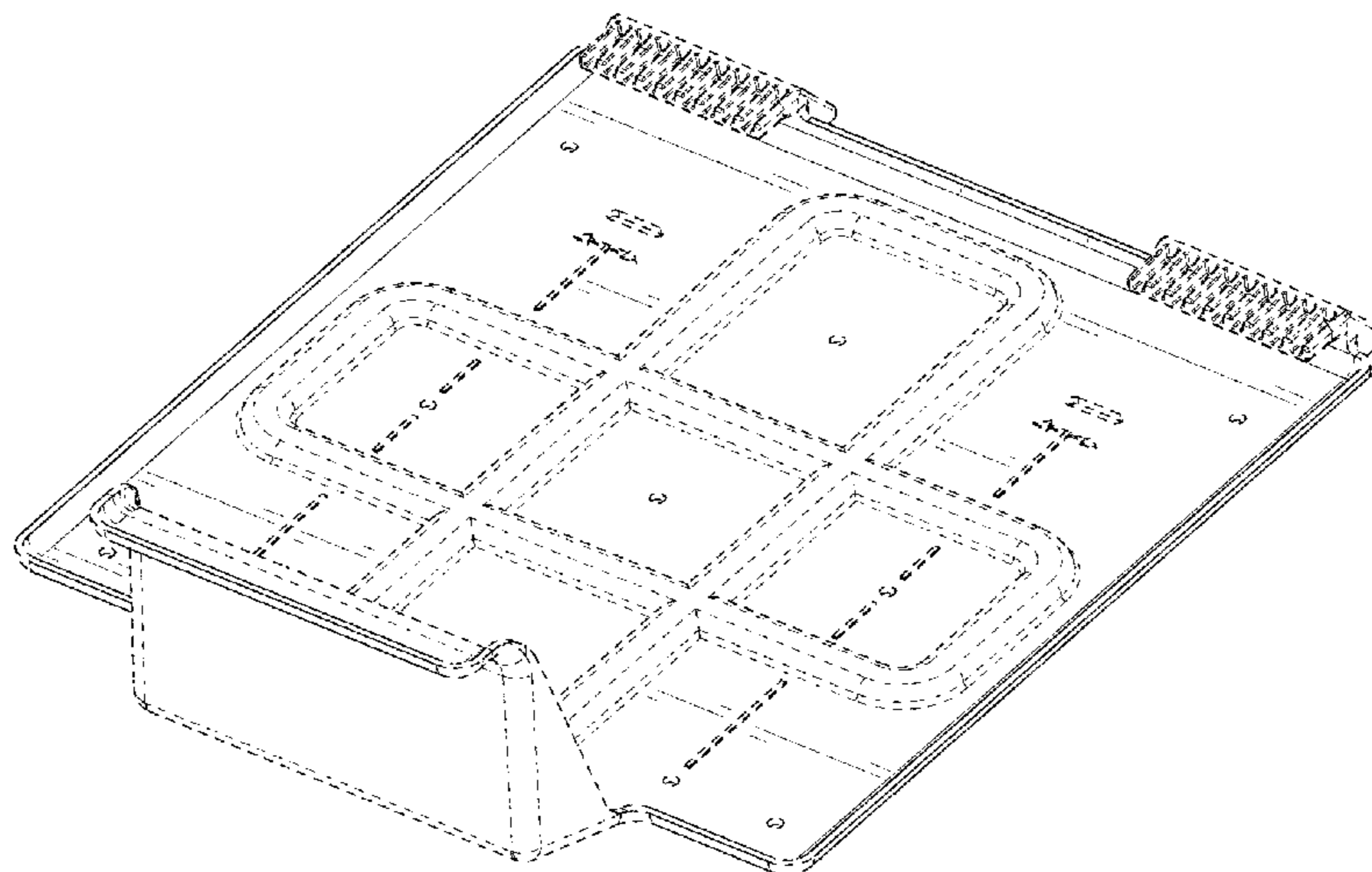

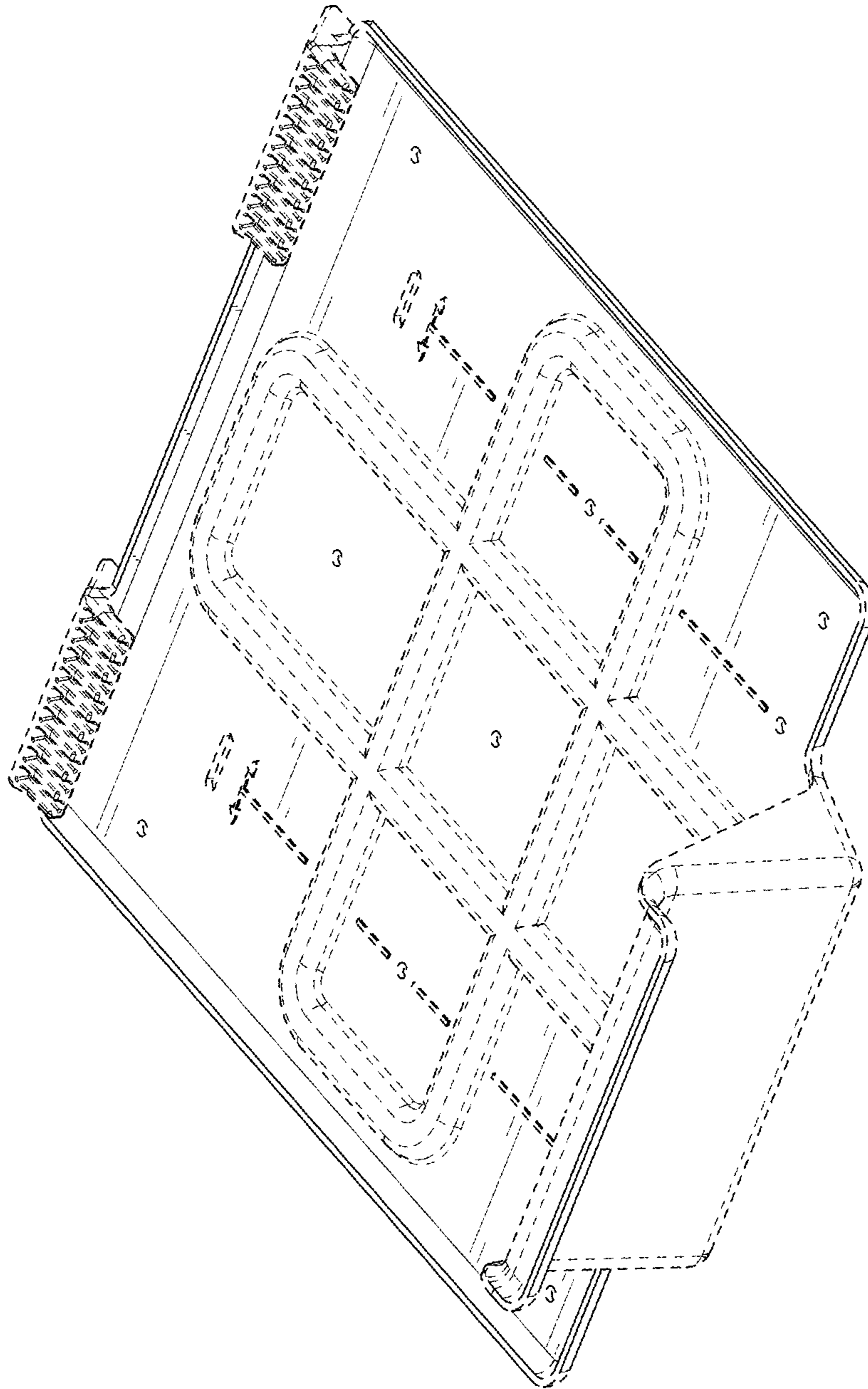

FIG. 1

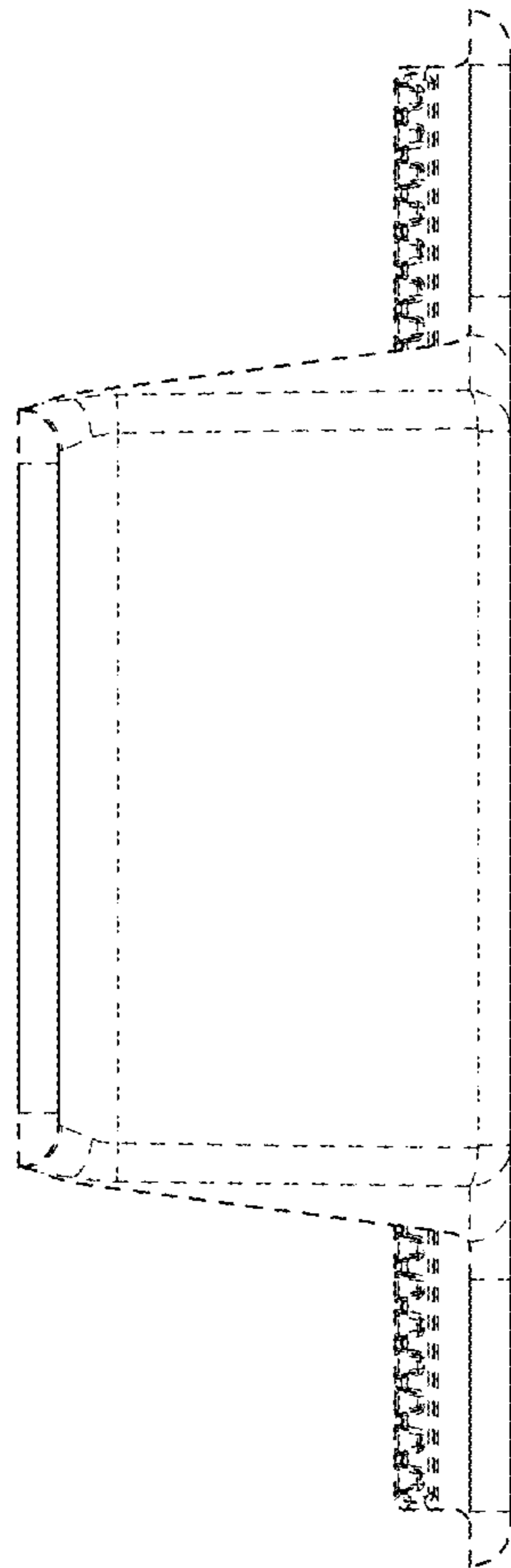

FIG. 2

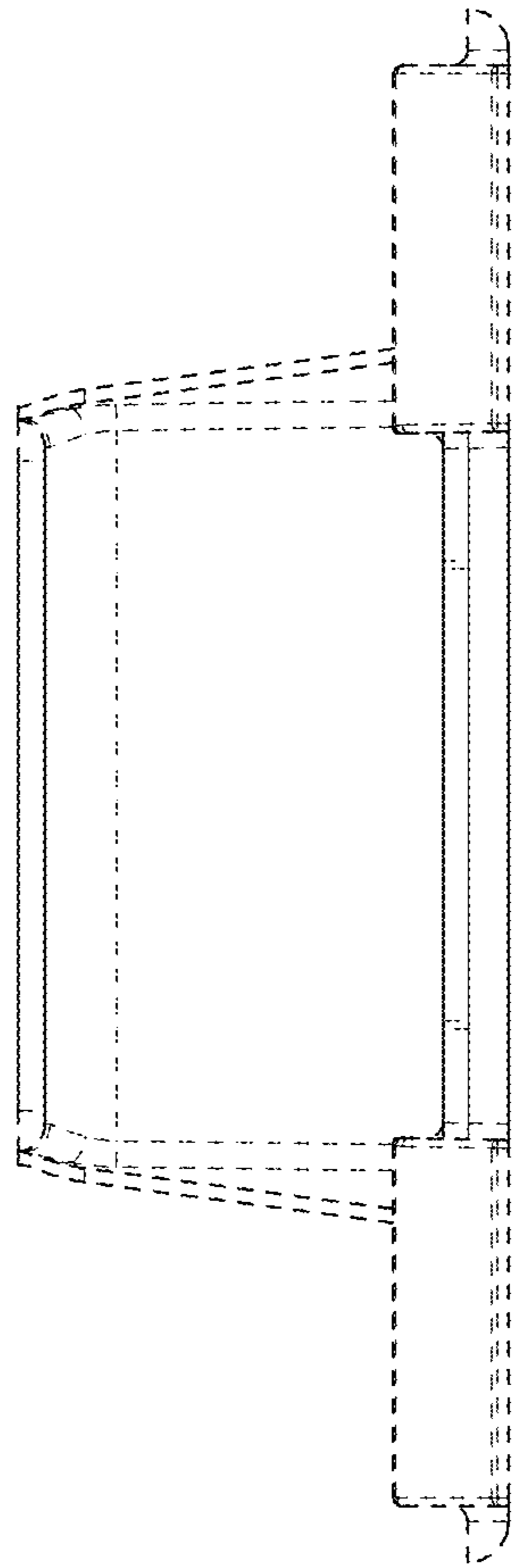

FIG. 3

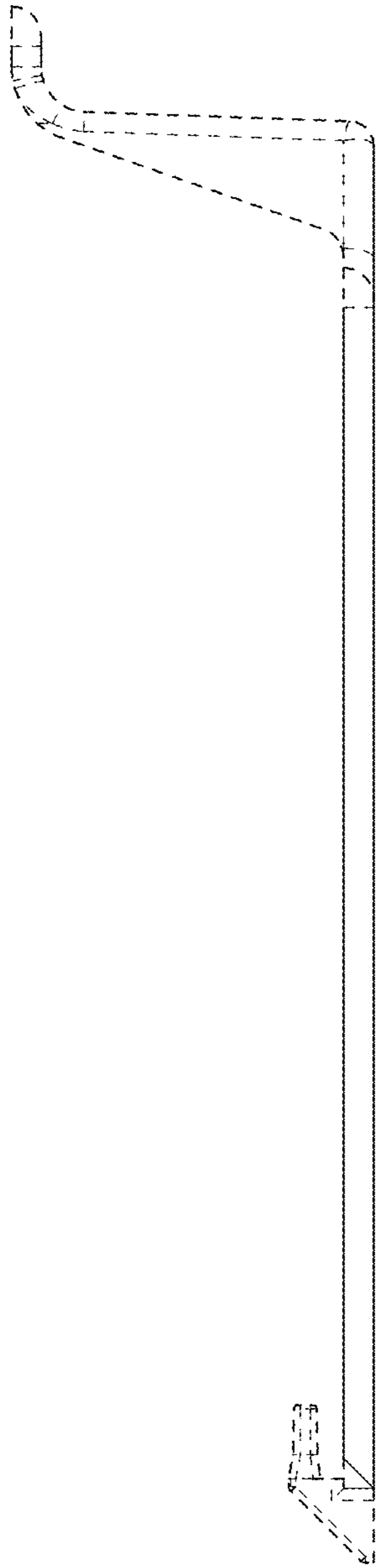

FIG. 4

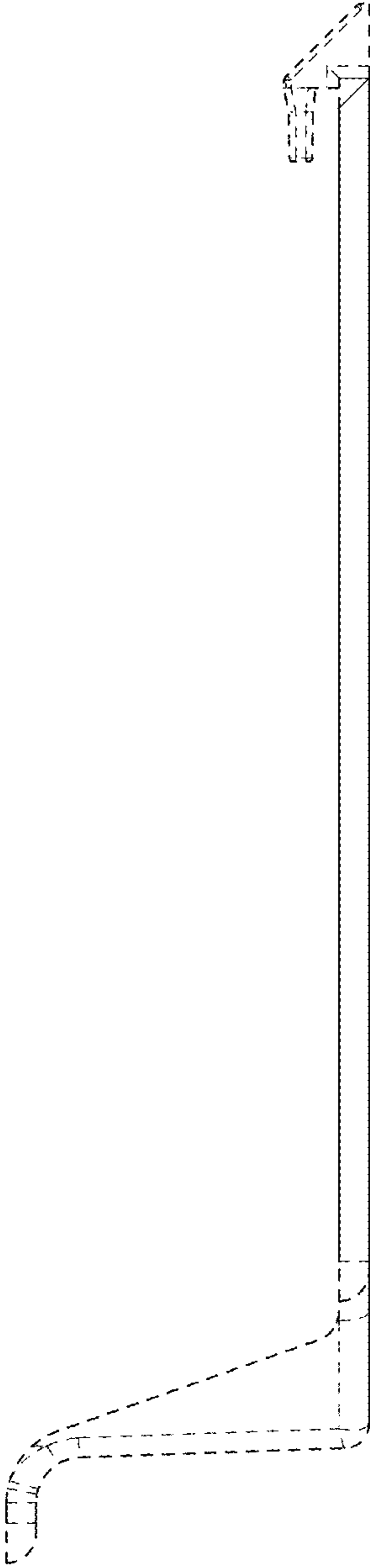

FIG. 5

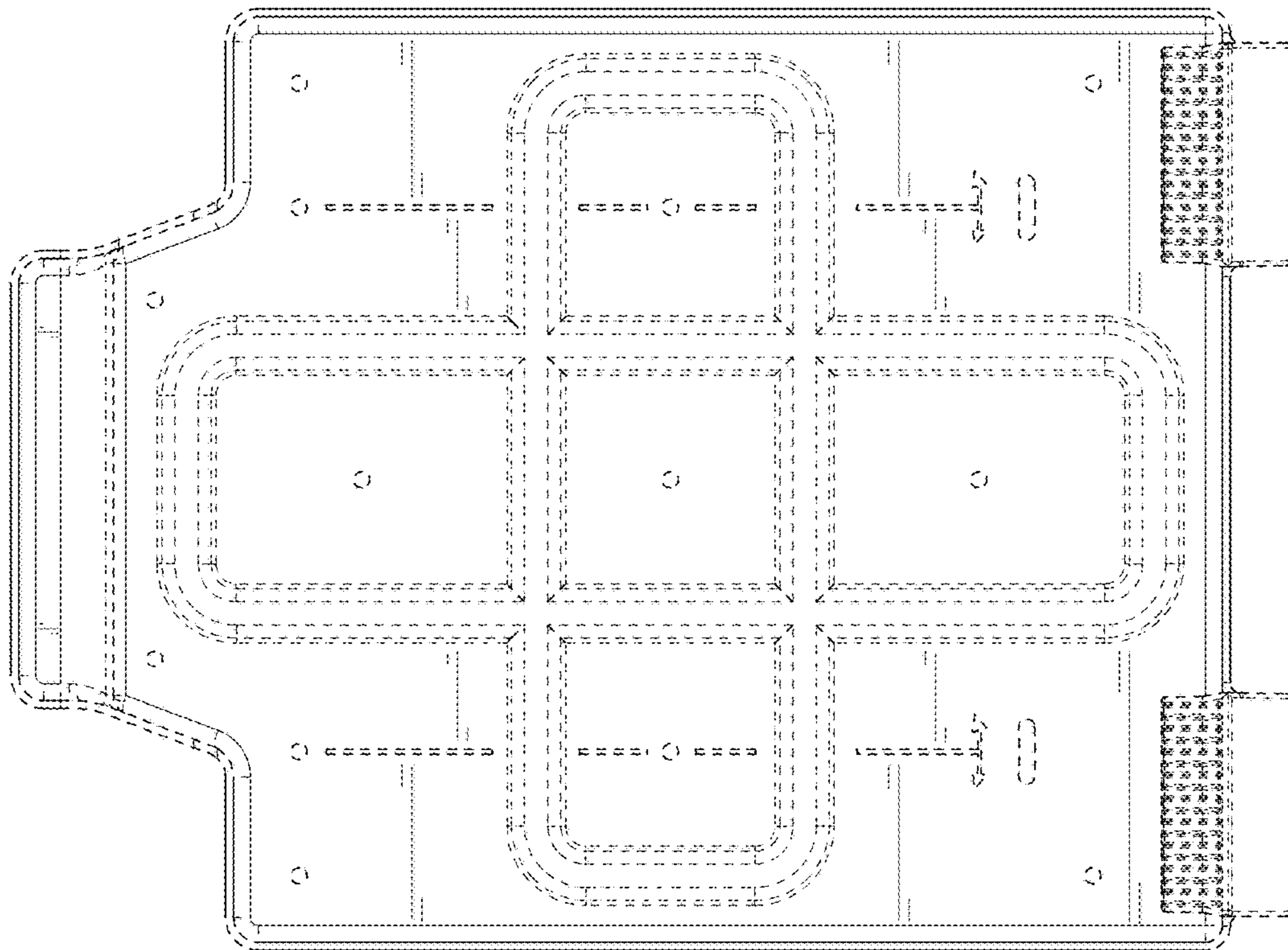

FIG. 6

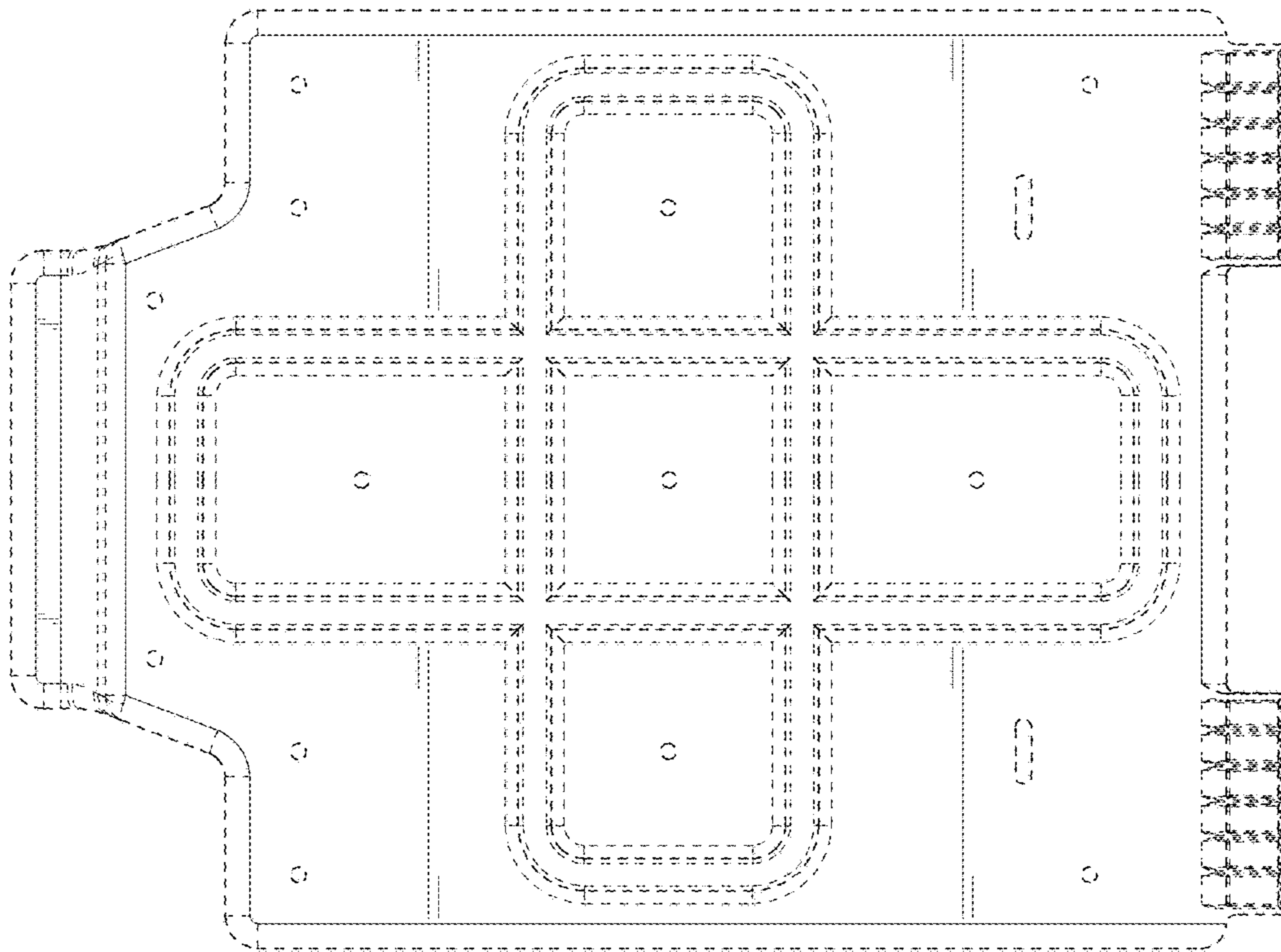

FIG. 7