



US00D878014S

(12) **United States Design Patent**
Chen

(10) **Patent No.:** **US D878,014 S**

(45) **Date of Patent:** **** Mar. 17, 2020**

(54) **SOCK-SHOE**

(71) Applicant: **XIAMEN STYLUS CO., LTD.**,
Xiamen (CN)

(72) Inventor: **Chunhong Chen**, Xiamen (CN)

(73) Assignee: **XIAMEN STYLUS CO., LTD.**,
Xiamen (CN)

(**) Term: **15 Years**

(21) Appl. No.: **29/707,586**

(22) Filed: **Sep. 30, 2019**

(30) **Foreign Application Priority Data**

Sep. 3, 2019 (CN) 2019 3 0482611

(51) **LOC (12) Cl.** **02-04**

(52) **U.S. Cl.**
USPC **D2/919; D2/910; D2/923; D2/958;**
D2/959

(58) **Field of Classification Search**

USPC D2/902, 903, 905, 906, 907, 908, 909,
D2/910, 911, 919, 923, 943, 946, 947,
D2/951, 958, 959, 960

CPC A43B 1/00; A43B 1/10; A43B 3/00; A43B
3/10; A43B 3/101; A43B 3/106; A43B
3/107; A43B 3/108; A43B 5/00; A43B
5/001; A43B 5/002; A43B 5/003; A43B
5/007; A43B 5/008; A43B 5/02; A43B
5/06; A43B 5/08; A43B 5/10; A43B 5/12;
A43B 5/14; A43B 13/00; A43B 13/02;
A43B 13/04; A43B 13/14; A43B 13/146;
A43B 13/32

See application file for complete search history.

(56) **References Cited**

U.S. PATENT DOCUMENTS

D76,528 S * 10/1928 Frey D2/954
D245,647 S * 9/1977 Gadd D2/910

5,526,584 A * 6/1996 Bleimhofer A43B 17/107
36/10
D428,238 S * 7/2000 Price D2/903
D431,346 S * 10/2000 Birkenstock D2/916
D450,179 S 11/2001 Huard et al.
D450,426 S * 11/2001 Huard D2/900
D450,427 S * 11/2001 Huard D2/900
D459,068 S 6/2002 Huard et al.
D489,522 S * 5/2004 Benini D2/969
D543,346 S * 5/2007 Belley D2/970
D599,087 S * 9/2009 Kay D2/909
D694,496 S * 12/2013 Gordon D2/943
D705,528 S * 5/2014 Kingsley-Poole D2/900
D728,206 S * 5/2015 Payne D2/910
D743,688 S 11/2015 Lewis et al.

(Continued)

Primary Examiner — Elizabeth J Oswecki

(57) **CLAIM**

The ornamental design for a sock-shoe, as shown and described.

DESCRIPTION

FIG. 1 is a perspective view of a sock-shoe showing my new design;
FIG. 2 is another perspective view thereof;
FIG. 3 is a front elevational view thereof;
FIG. 4 is a rear elevational view thereof;
FIG. 5 is a right side elevational view thereof;
FIG. 6 is a left side elevational view thereof;
FIG. 7 is a top plan view thereof;
FIG. 8 is a bottom plan view thereof;
FIG. 9 is an enlarged view of portion 9 shown in FIG. 1; and,
FIG. 10 is an enlarged view of portion 10 shown in FIG. 2.
The dashed-dot rectangle shown in FIGS. 1, 2, 9 and 10 form the boundary line of the enlarged portion view of FIGS. 9 and 10 and form no part of the claimed design.

1 Claim, 10 Drawing Sheets

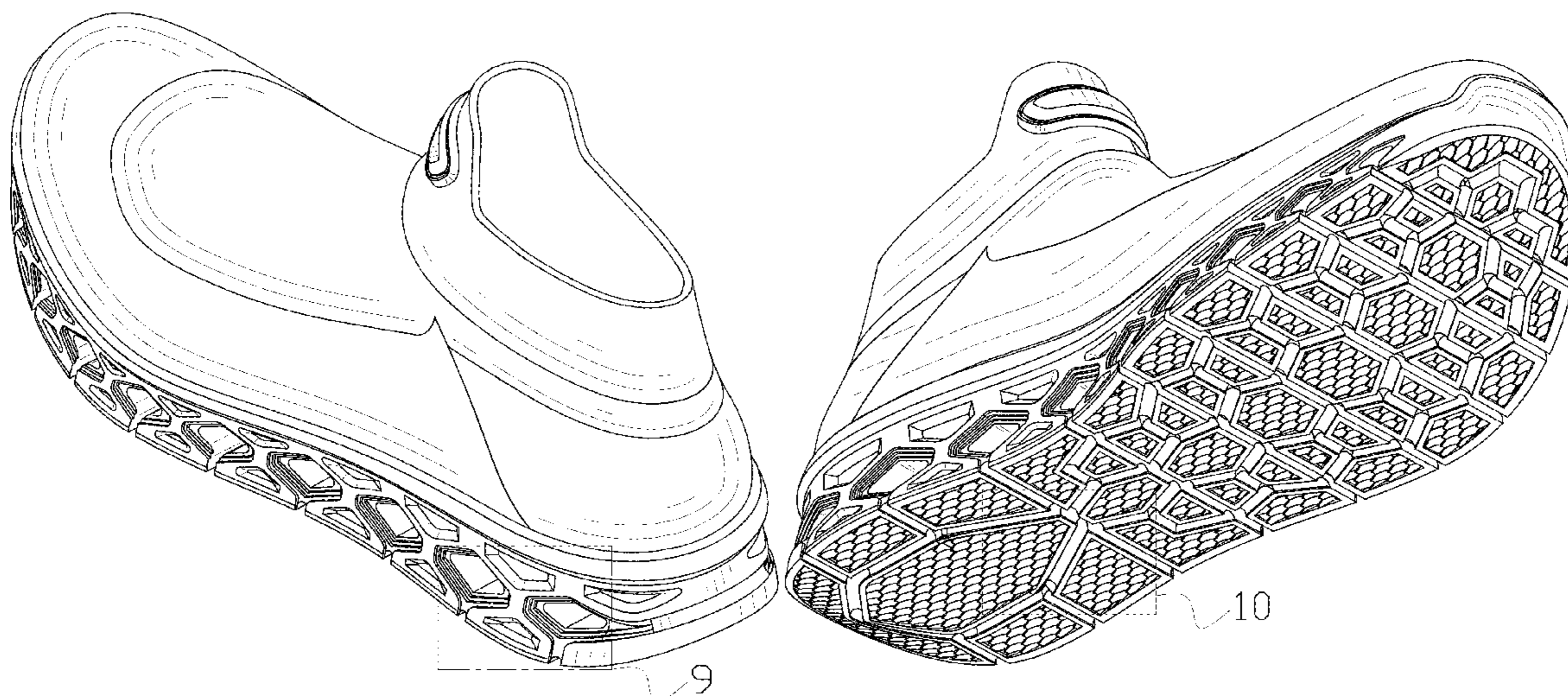

(56)

References Cited

U.S. PATENT DOCUMENTS

D793,053 S *	8/2017	Cin	D2/958
D816,307 S *	5/2018	Hardy	D2/923
D818,678 S *	5/2018	Marks	D2/923
D846,253 S *	4/2019	Durflinger	D2/958
D848,125 S *	5/2019	Hardy	D2/910
D864,531 S *	10/2019	Tæstensen	D2/910

* cited by examiner

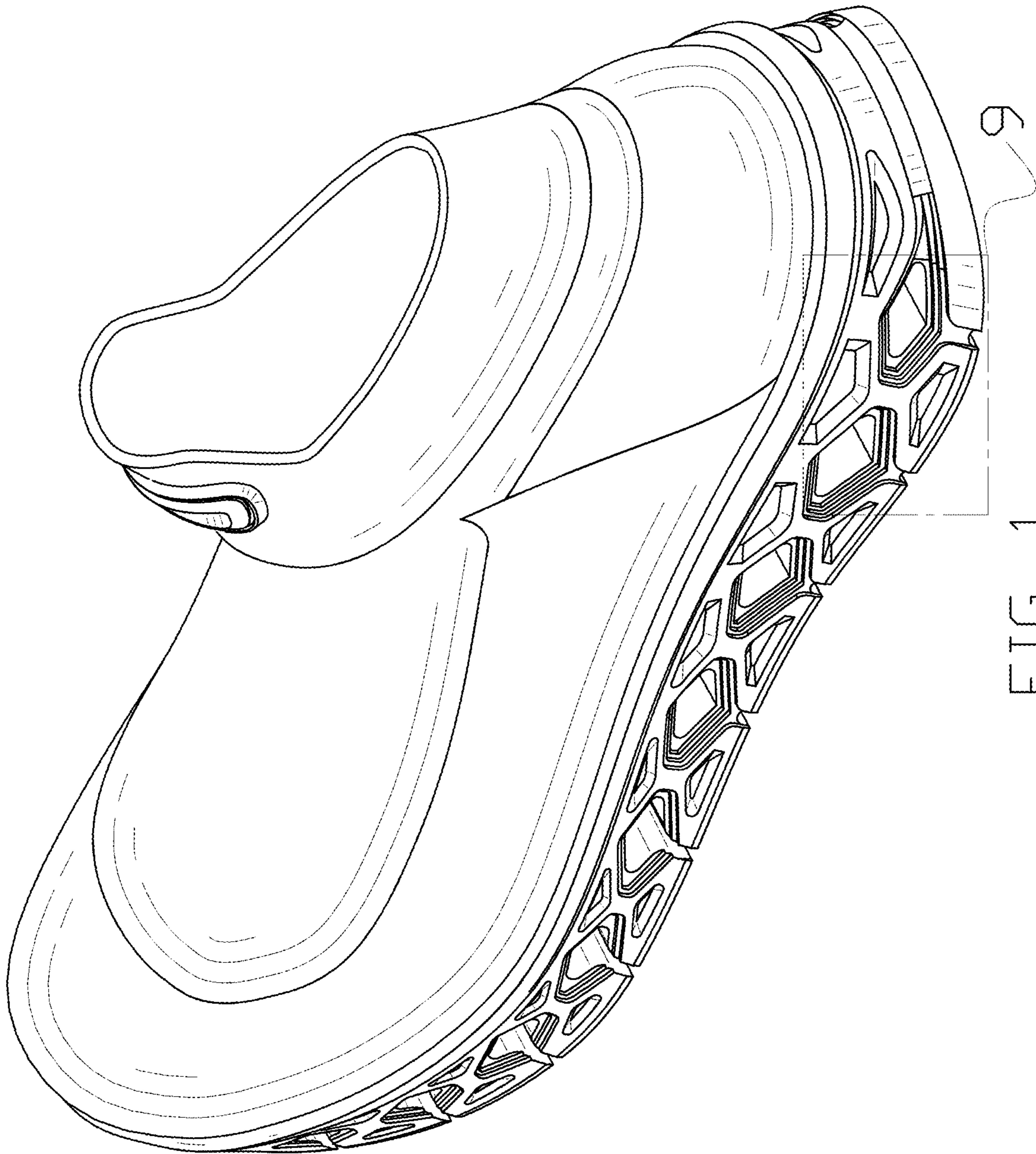

FIG. 1

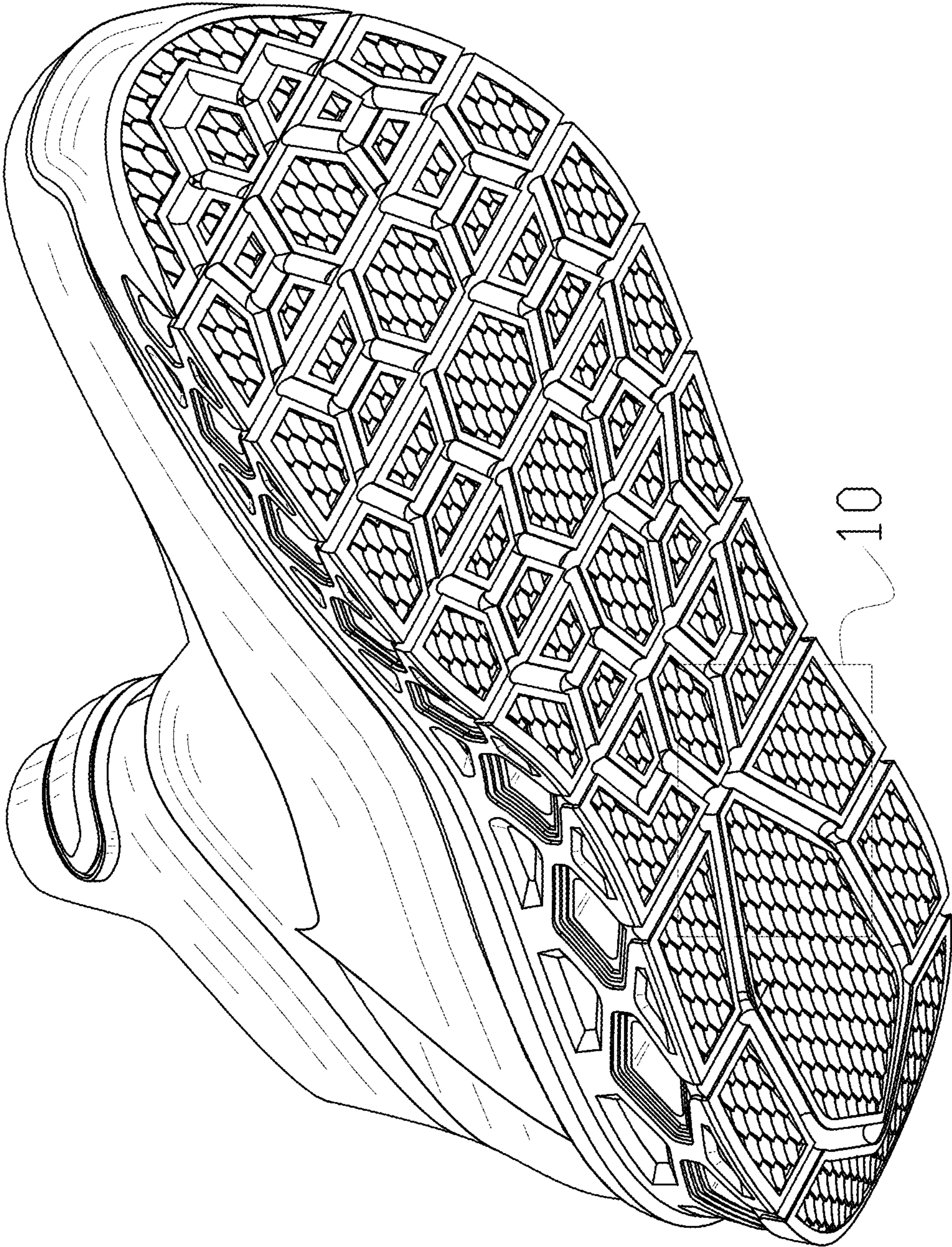

FIG. 2

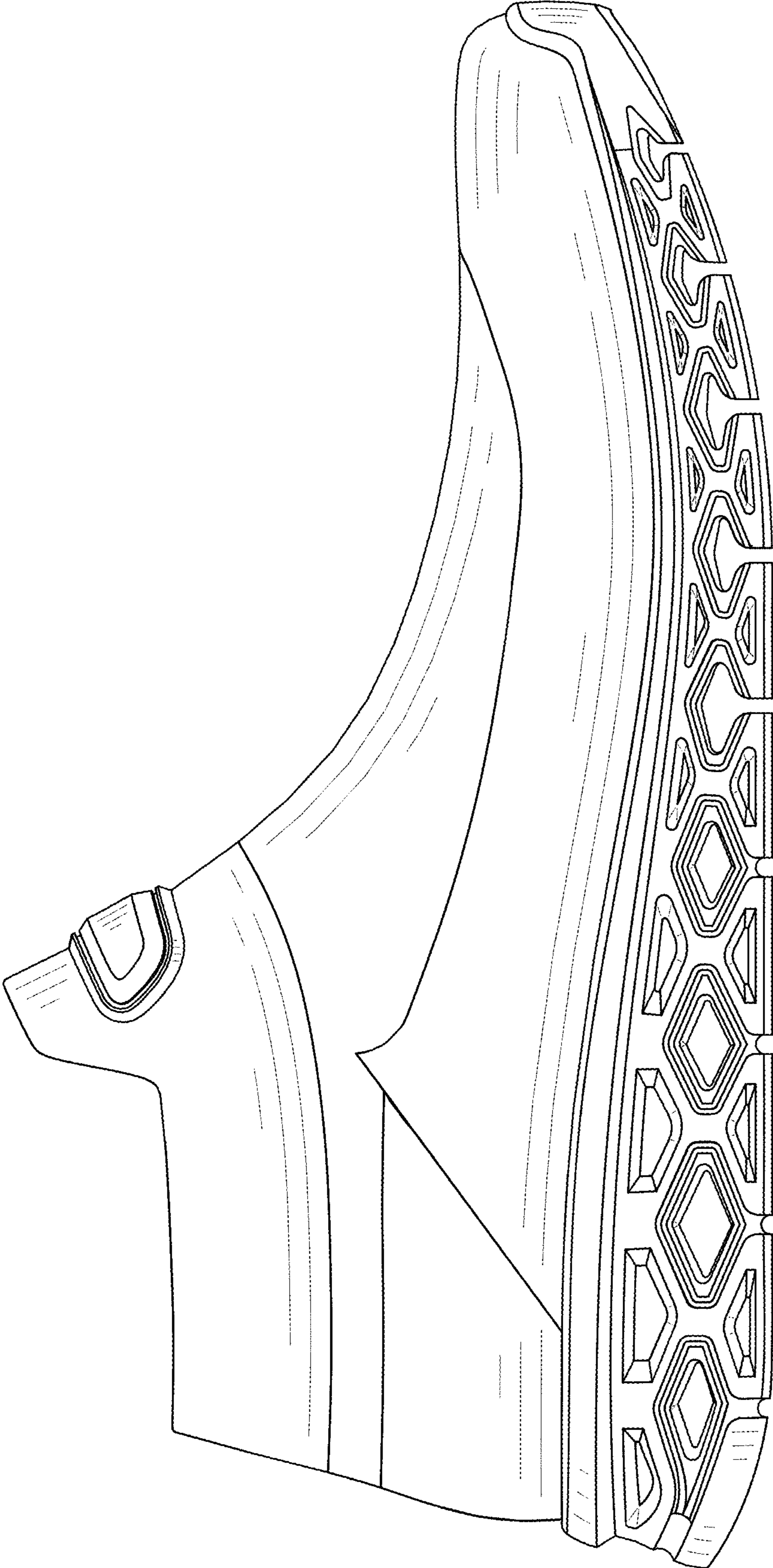

FIG. 3

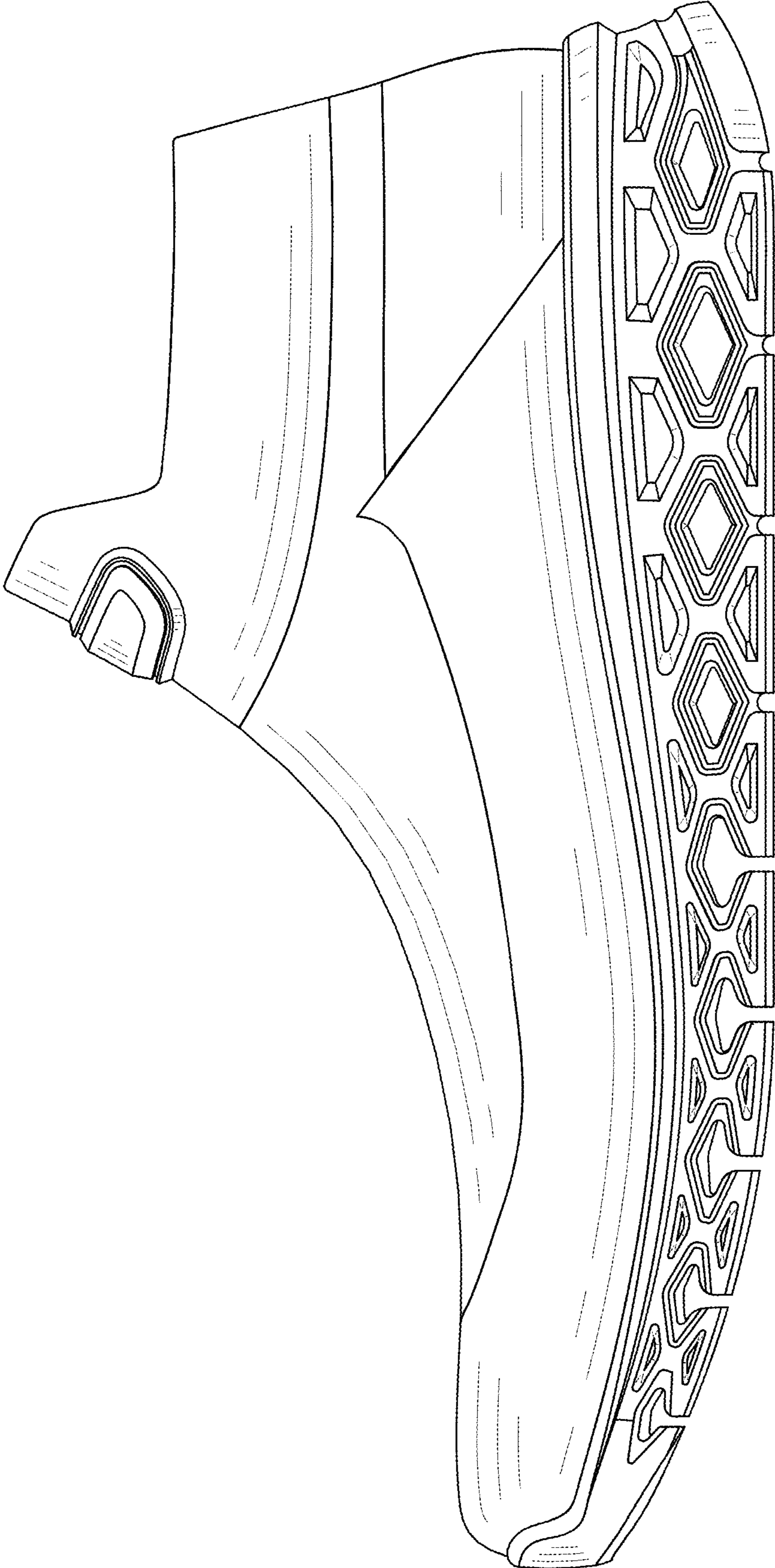

FIG. 4

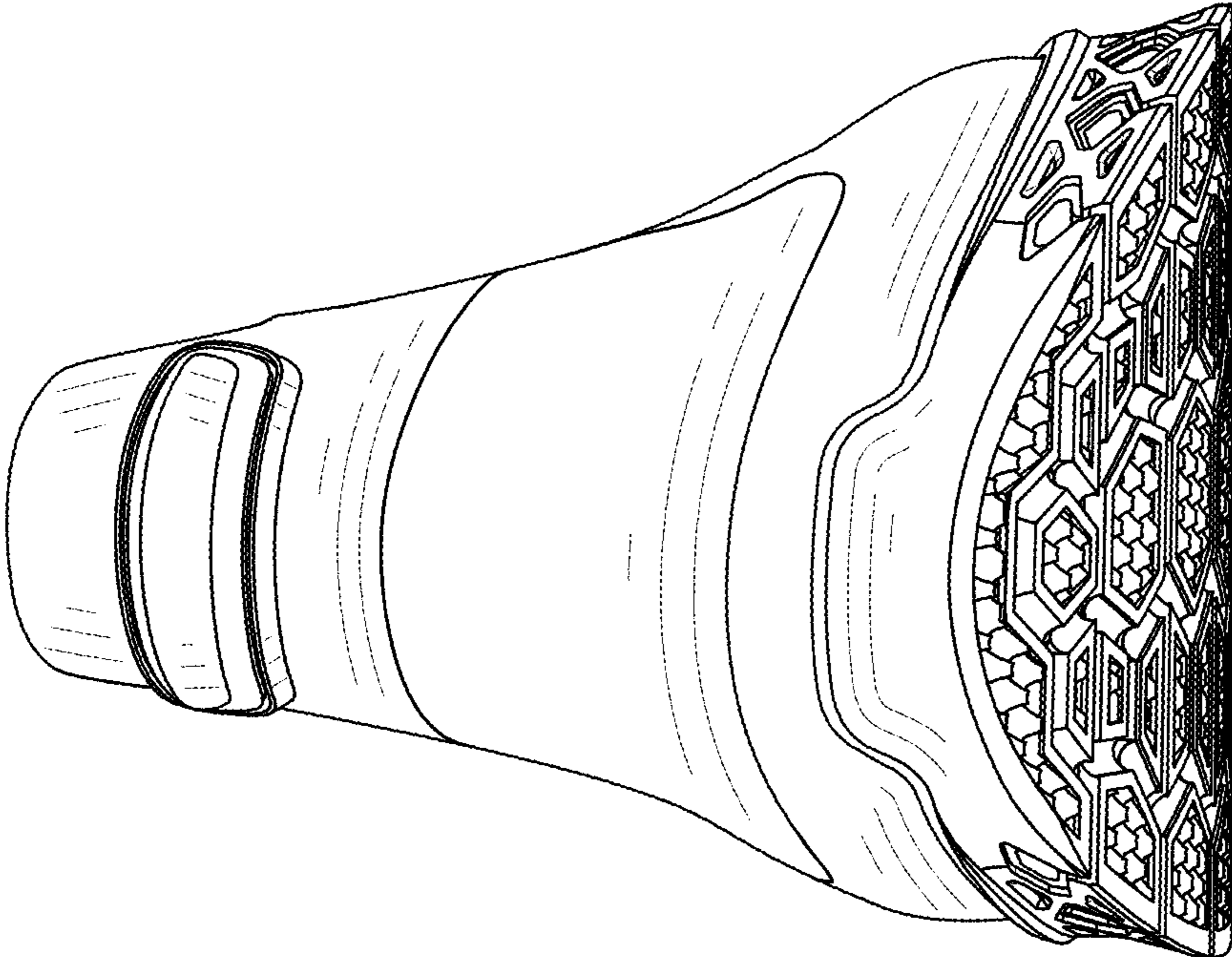

FIG. 5

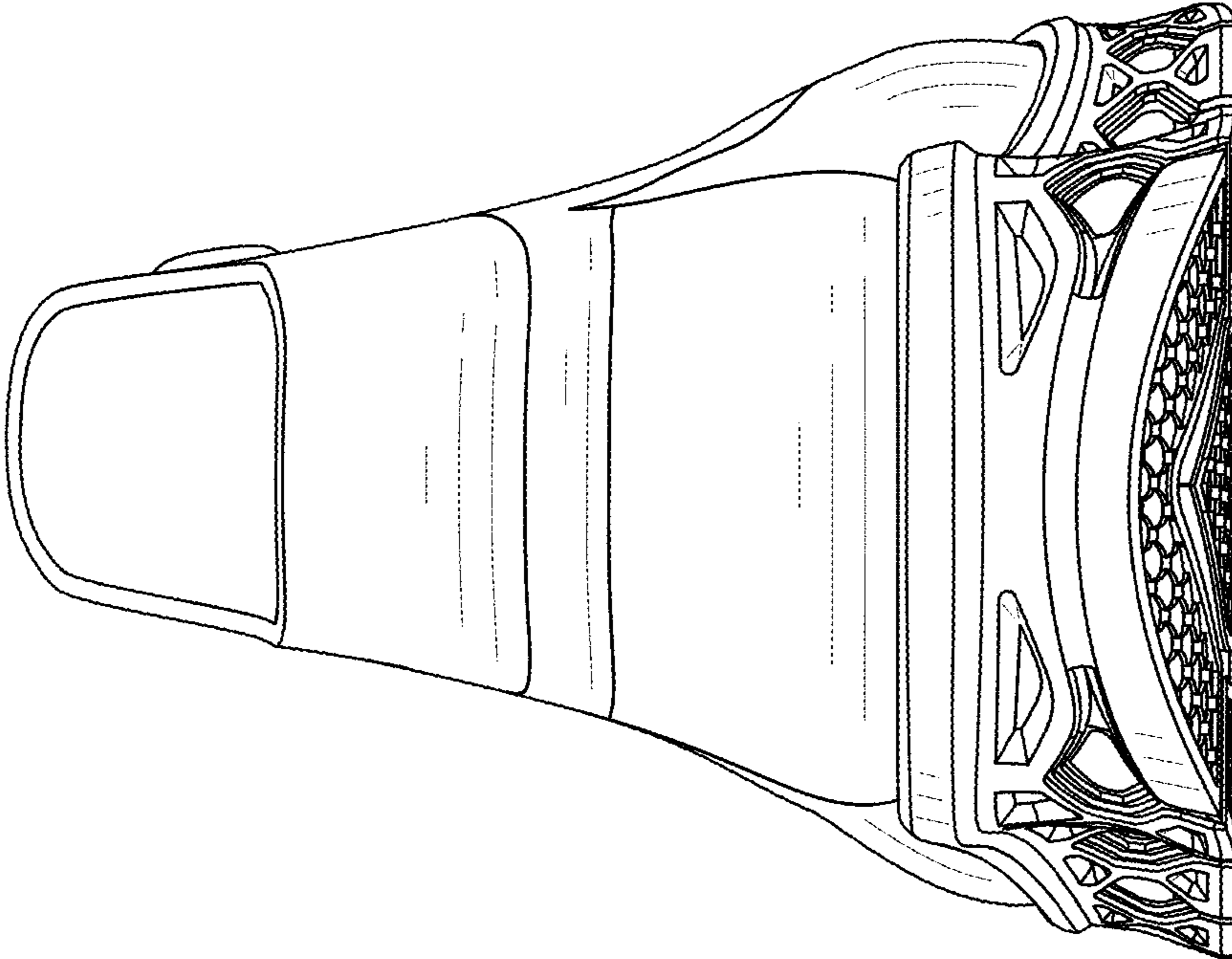

FIG. 6

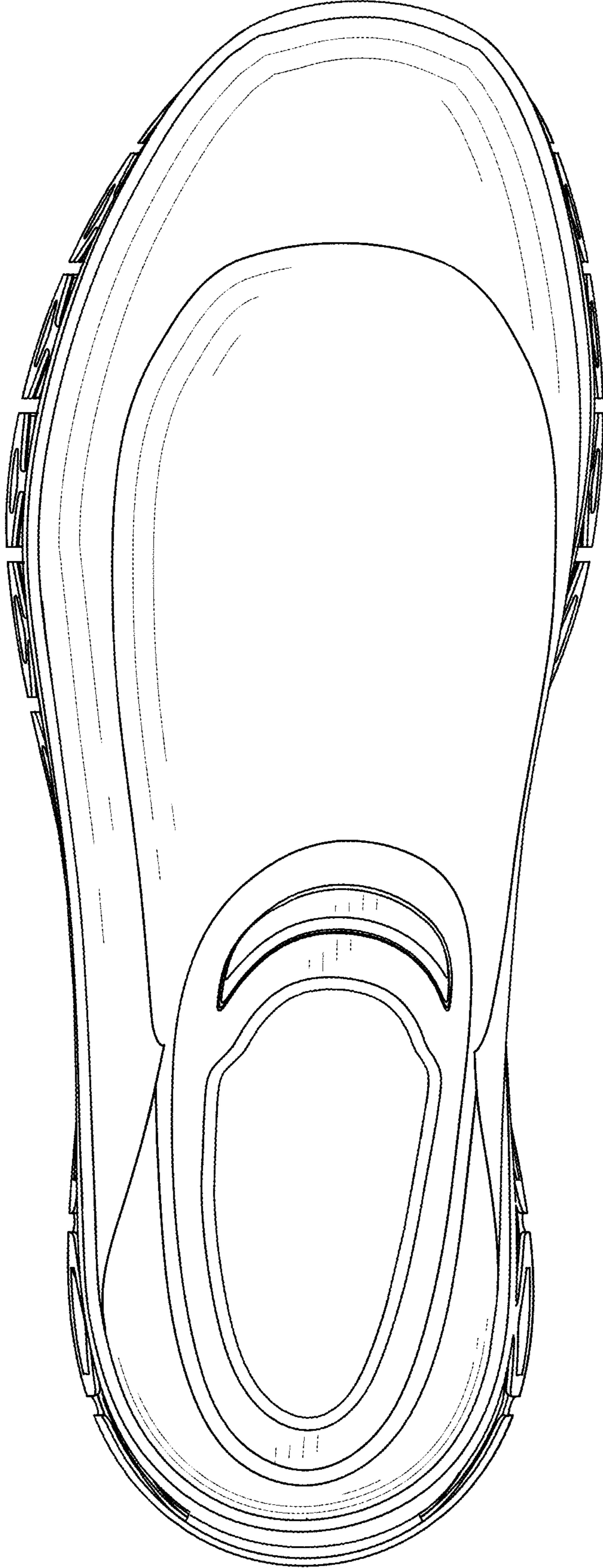

FIG. 7

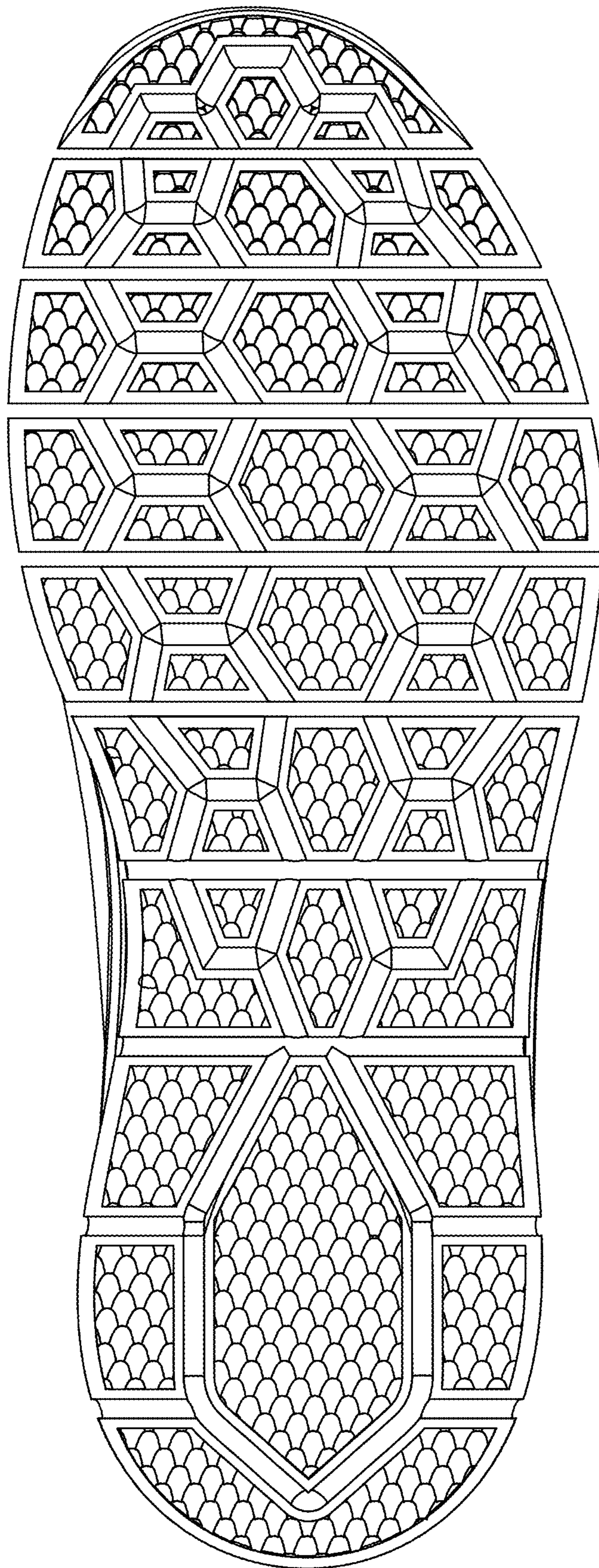

FIG. 8

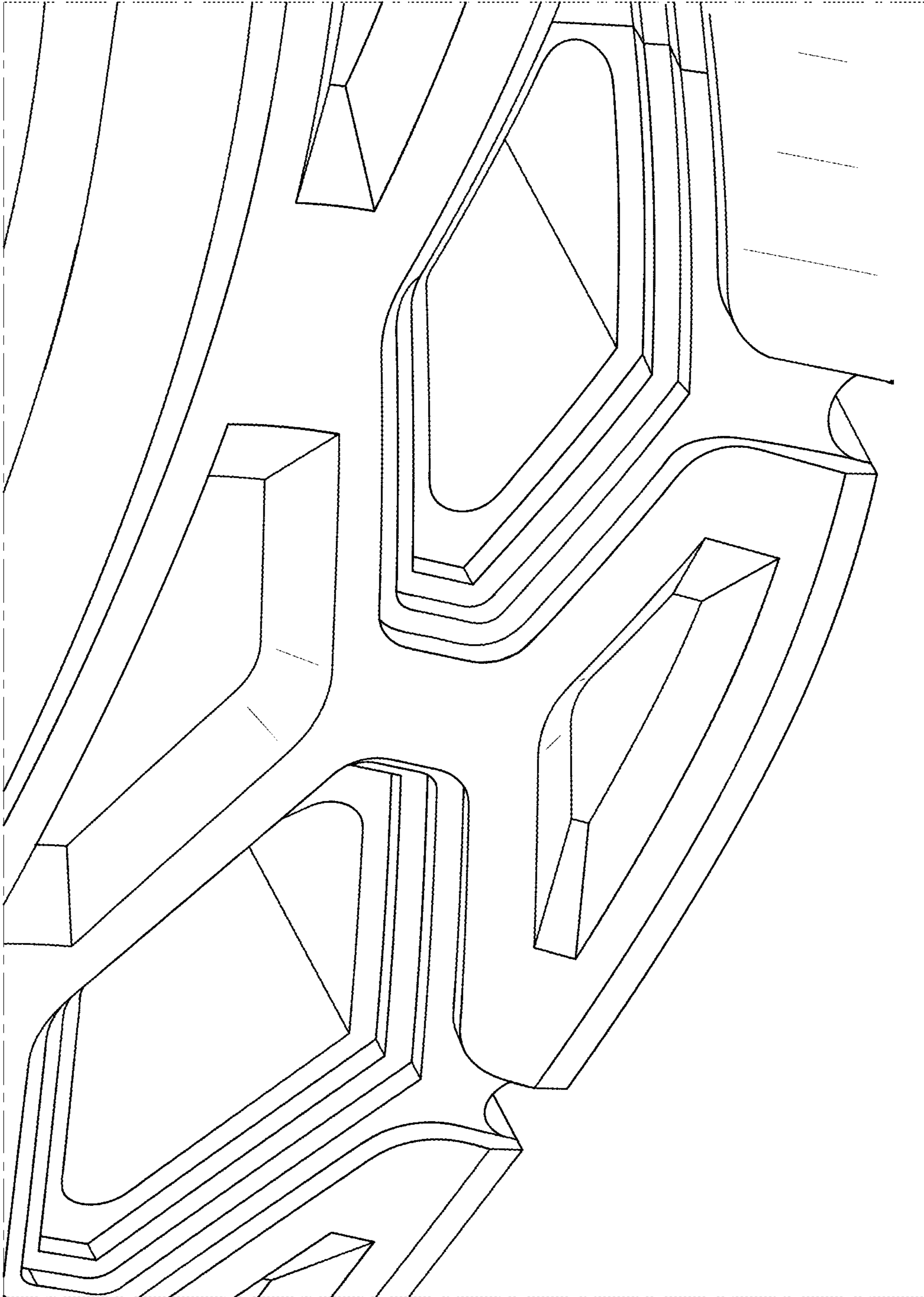

FIG. 9

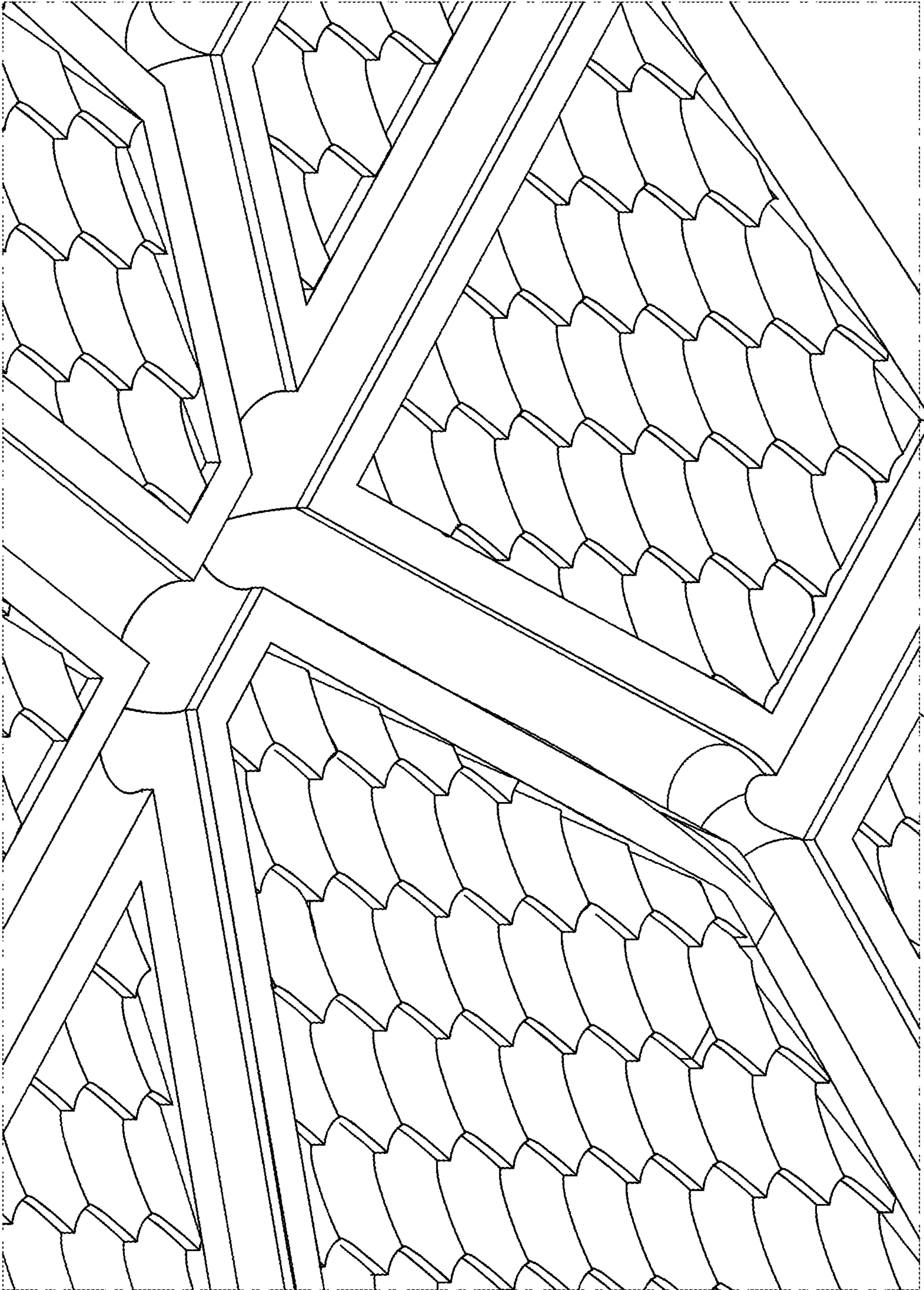

FIG. 10