



US00D878007S

(12) **United States Design Patent**
Wu

(10) **Patent No.:** **US D878,007 S**
(45) **Date of Patent:** **** Mar. 17, 2020**

- (54) **CONFECTION** 2,858,224 A * 10/1958 Darrah A23B 5/10
206/521.1
- (71) Applicant: **Mars, Incorporated**, McLean, VA (US) D340,119 S * 10/1993 Lane D1/121
- (72) Inventor: **Jie Wu**, Guangzhou (CN) D498,898 S * 11/2004 Van De Wal D1/106
- (73) Assignee: **MARS, INCORPORATED**, McLean, VA (US) 7,998,516 B2 * 8/2011 Brandt A21B 3/139
426/505
- (**) Term: **15 Years** D658,846 S * 5/2012 Greer D1/121
- (21) Appl. No.: **29/677,459** D752,843 S * 4/2016 Krumholz D1/127
- (22) Filed: **Jan. 21, 2019** 9,808,017 B2 * 11/2017 Laberdure-Nedder
A21B 3/132
- D842,580 S * 3/2019 Wu D1/121
- D843,080 S * 3/2019 Schweitzer D1/121
- 2013/0160408 A1 * 6/2013 Neff B65D 75/323
53/492

* cited by examiner

Related U.S. Application Data

- (62) Division of application No. 29/572,886, filed on Aug. 1, 2016, now Pat. No. Des. 842,580.
- (51) **LOC (12) Cl.** **01-01**
- (52) **U.S. Cl.**
USPC **D1/127**
- (58) **Field of Classification Search**
USPC D1/100-130, 199; D24/101-104;
D28/8.1, 8.2; D13/168, 171; 53/492
CPC A23G 3/54; A61K 9/2072; A61K 9/0004;
A61K 9/2095; A61K 9/209
See application file for complete search history.

(56) **References Cited**

U.S. PATENT DOCUMENTS

- D90,687 S * 9/1933 Sherrill D1/121
- D91,644 S * 3/1934 Blackstone D24/101

Primary Examiner — Katie Jane Stofko

(57) **CLAIM**

The ornamental design for a confection, as shown and described.

DESCRIPTION

FIG. 1 is a perspective view of a confection showing my new design;
 FIG. 2 is a front elevation view thereof;
 FIG. 3 is a left elevation view thereof;
 FIG. 4 is a right elevation view thereof;
 FIG. 5 is a top plan view thereof;
 FIG. 6 is a right elevation view thereof; and,
 FIG. 7 is a rear elevation view thereof.
 The broken lines shown in FIG. 1-7 illustrate portions of the confection that form no part of the claimed design.

1 Claim, 5 Drawing Sheets

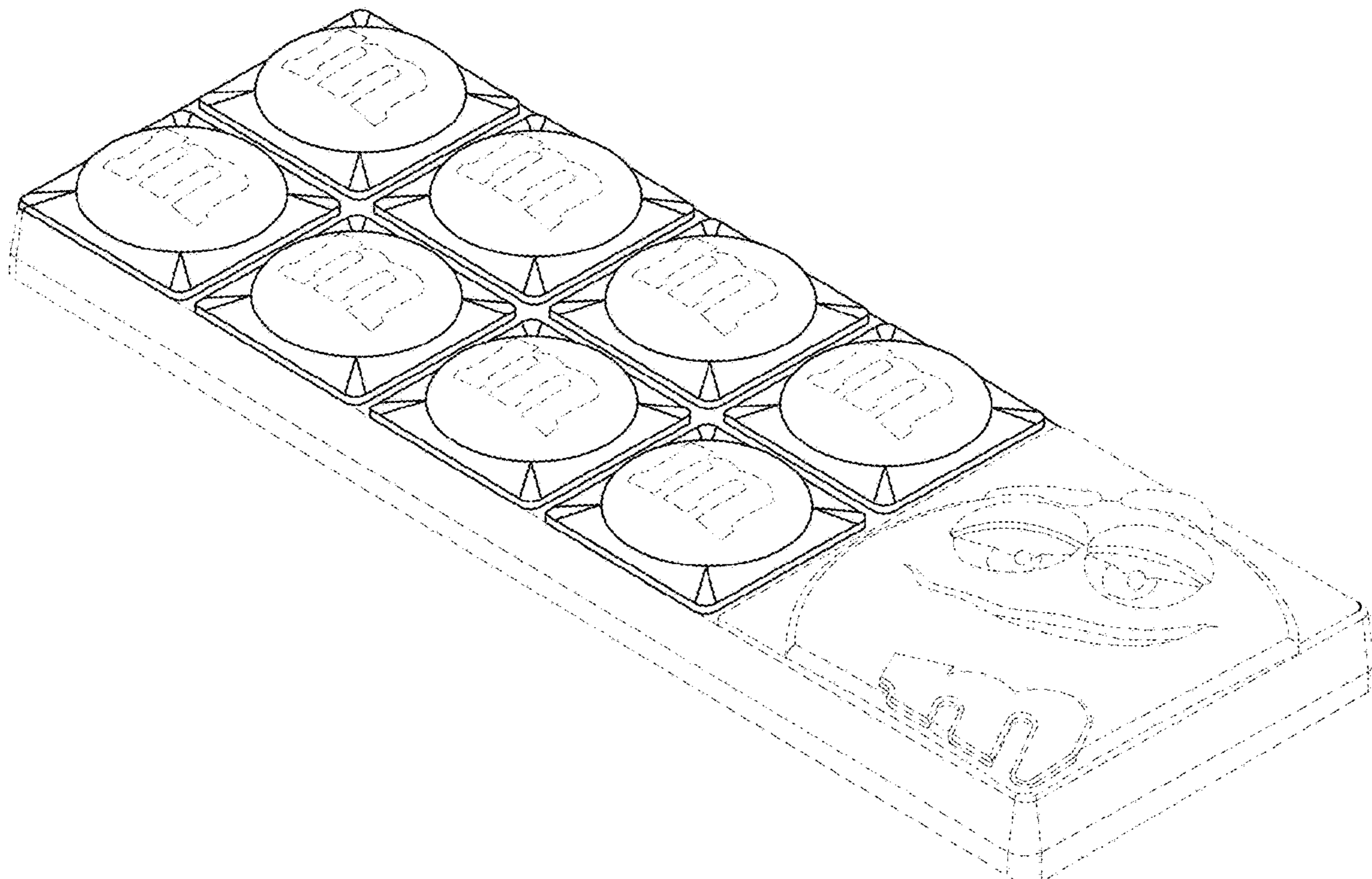

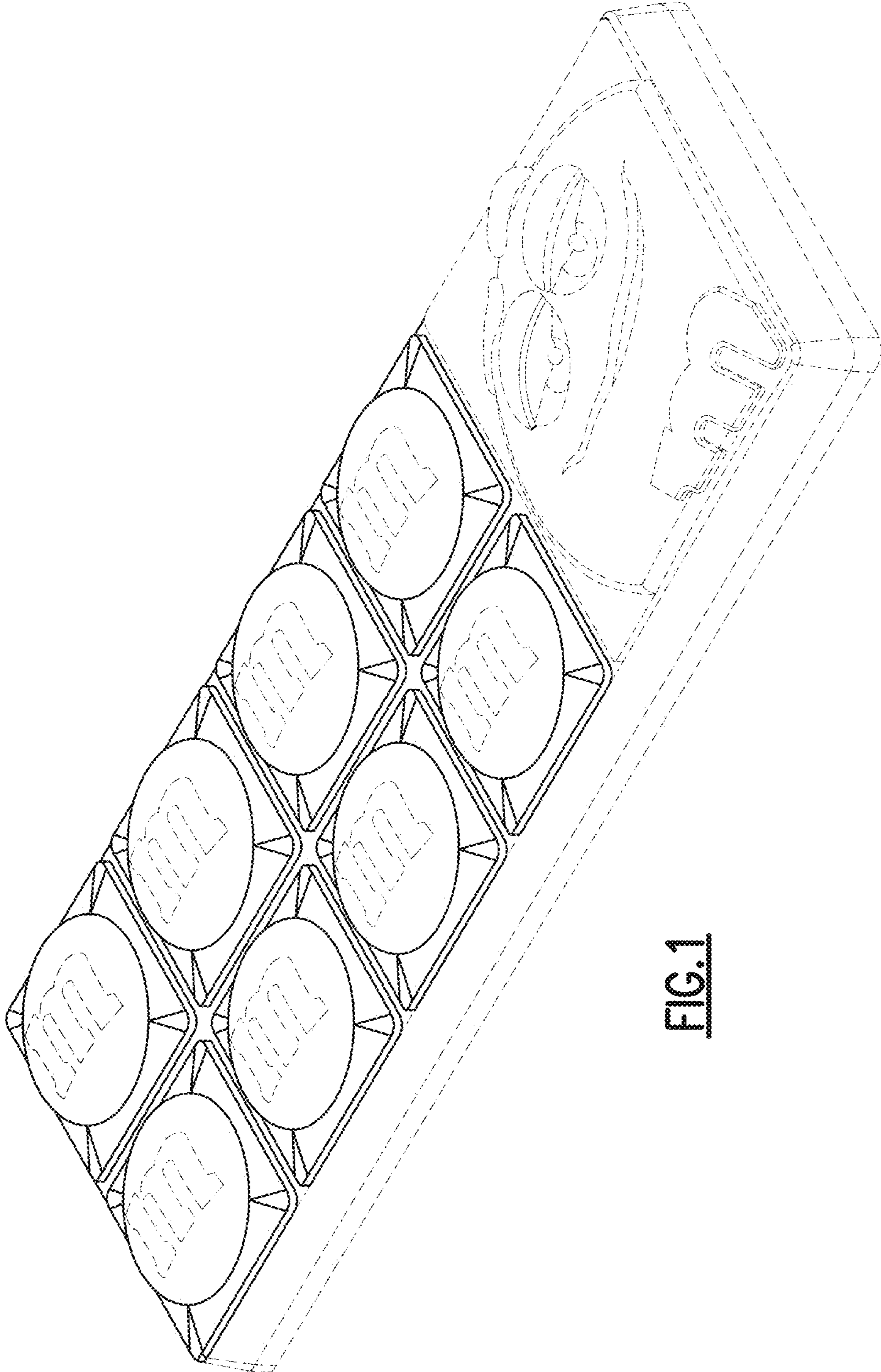

FIG.1

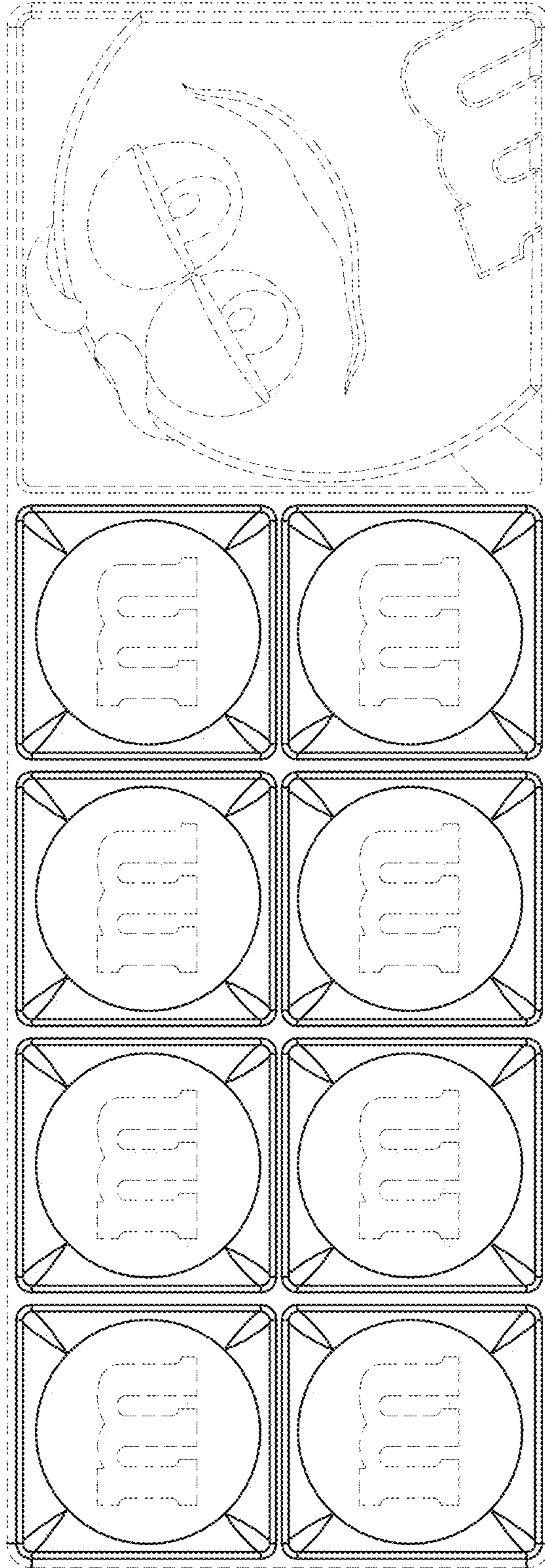

FIG. 2

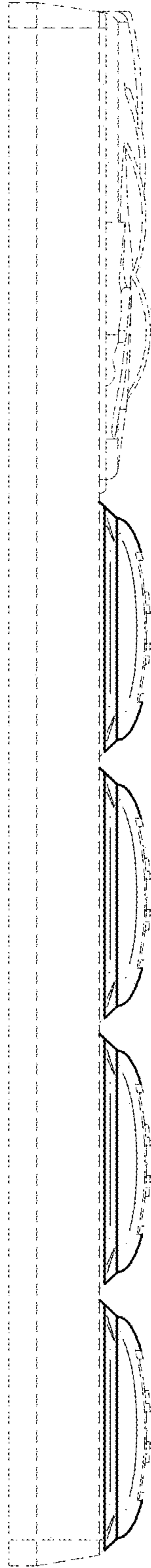

FIG. 3

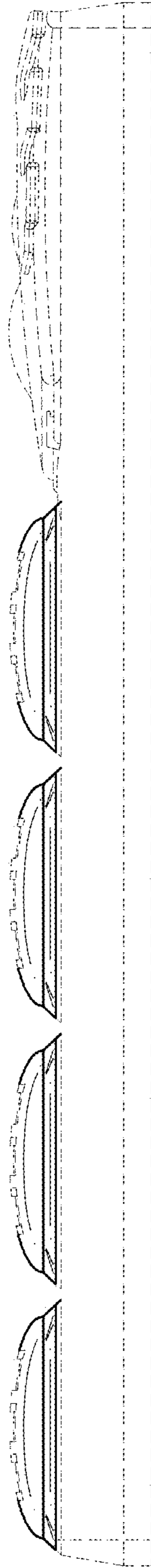

FIG. 4

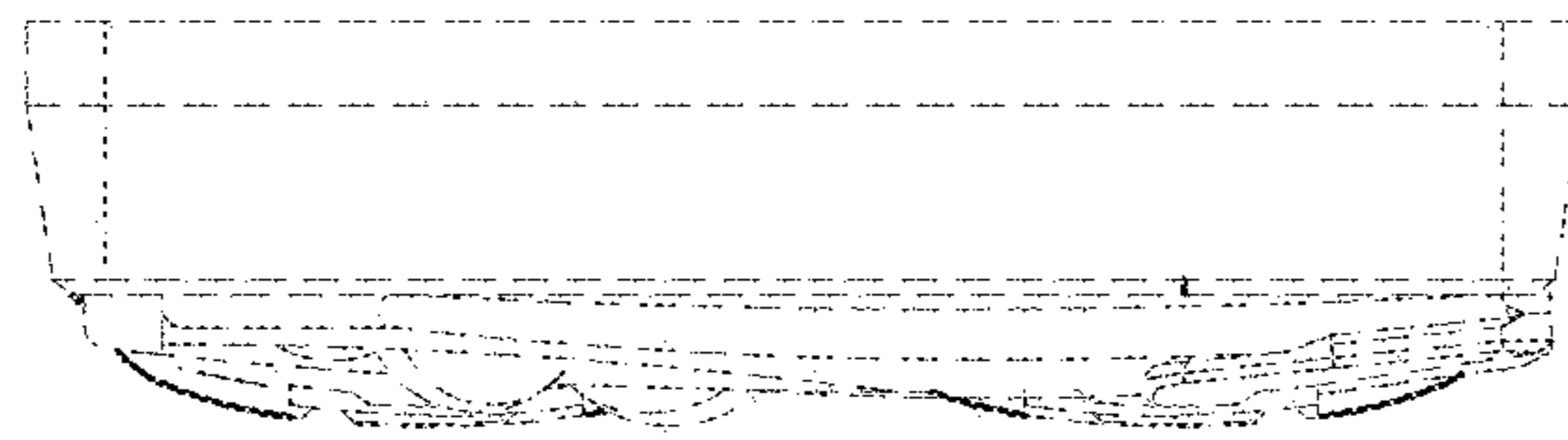

FIG. 6

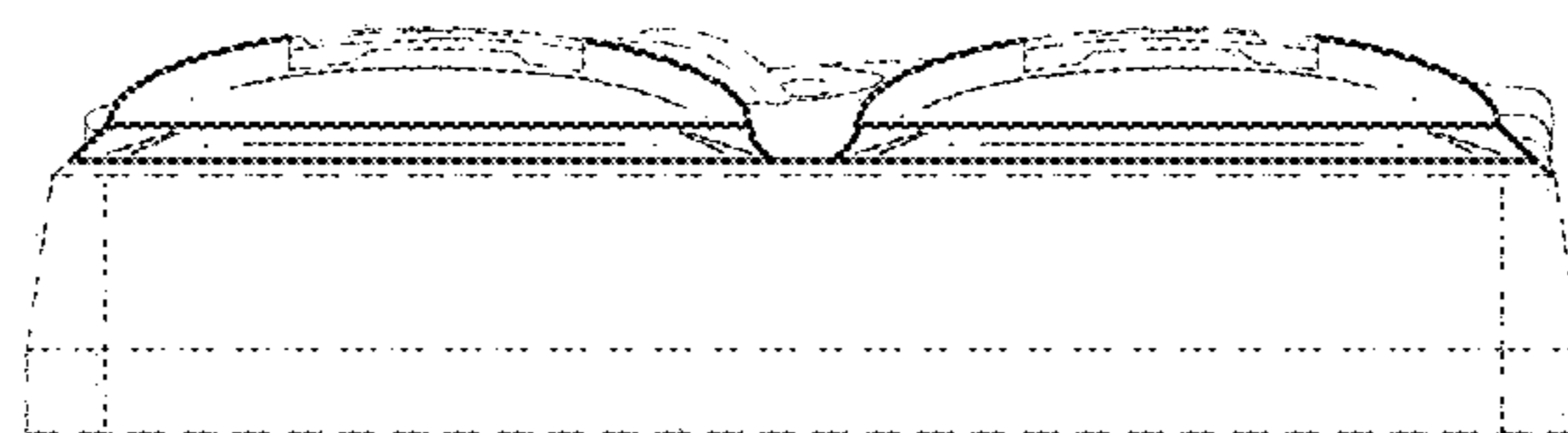

FIG. 5

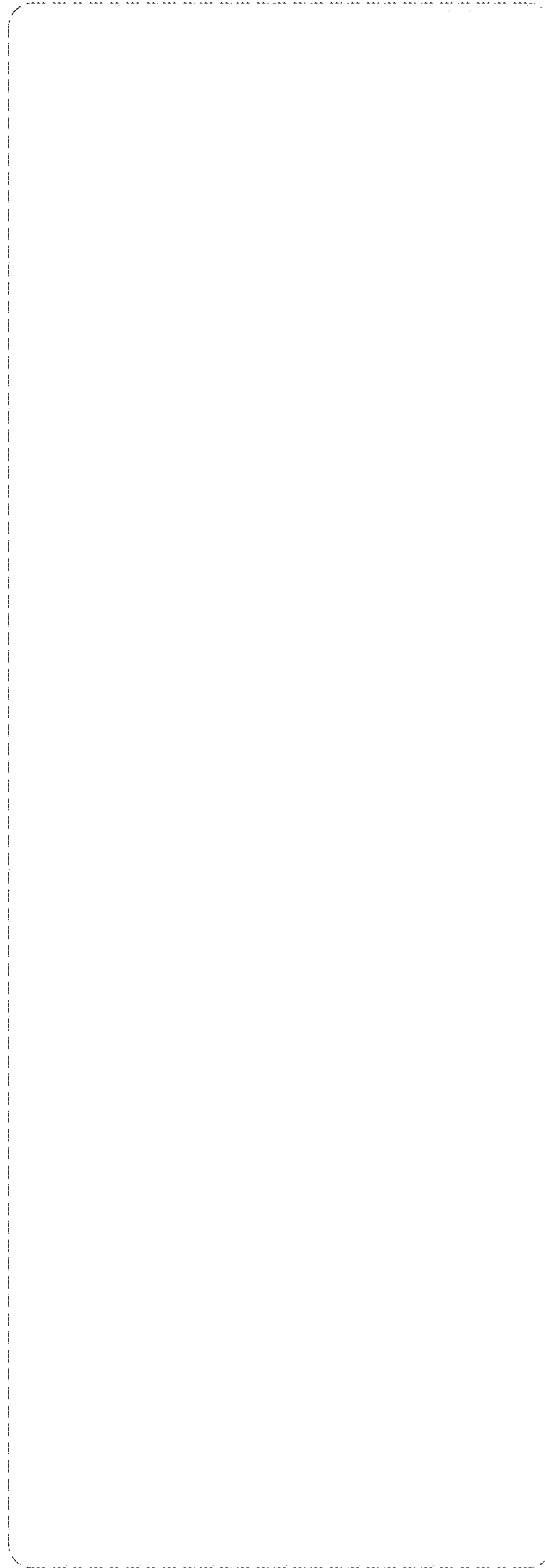

FIG. 7