



US00D877705S

(12) **United States Design Patent**
Masaki et al.

(10) **Patent No.:** **US D877,705 S**
(45) **Date of Patent:** **** Mar. 10, 2020**

(54) **RELAY SOCKET**

(71) Applicant: **OMRON Corporation**, Kyoto-shi,
Kyoto (JP)

(72) Inventors: **Kenichiro Masaki**, Kumamoto (JP);
Keisuke Yano, Kikuchi (JP);
Tomokazu Ikeda, Yamaga (JP); **Shinya**
Matsuo, Yamaga (JP)

(73) Assignee: **OMRON Corporation**, Kyoto (JP)

(**) Term: **15 Years**

(21) Appl. No.: **29/662,824**

(22) Filed: **Sep. 10, 2018**

(30) **Foreign Application Priority Data**

Mar. 14, 2018 (JP) 2018-005316

(51) **LOC (12) Cl.** **13-03**

(52) **U.S. Cl.**
USPC **D13/159**

(58) **Field of Classification Search**
USPC D13/110, 123, 133, 146, 147, 158–160,
D13/173, 178, 184, 199
CPC . H01R 9/22; H01R 9/223; H01R 9/24; H01R
9/26; H01R 9/2608; H01R 9/2633; H01R
13/62

See application file for complete search history.

(56) **References Cited**

U.S. PATENT DOCUMENTS

D550,630 S * 9/2007 Wang D13/160
D638,804 S * 5/2011 Giordanino D13/159
8,647,157 B2 * 2/2014 Gan H01H 50/048
439/507
D700,897 S * 3/2014 Min D13/159

D732,483 S * 6/2015 Min D13/159
D765,607 S * 9/2016 Stieger D13/160
D792,351 S * 7/2017 Masaki D13/159
D792,352 S 7/2017 Masaki
2013/0052884 A1* 2/2013 Hanses H01R 9/2683
439/816
2018/0019543 A1* 1/2018 Yayama H01R 13/62955
2019/0288411 A1* 9/2019 Masaki H01R 27/00
2019/0288412 A1* 9/2019 Masaki H01R 4/30
2019/0288414 A1* 9/2019 Masaki H01R 9/2608

* cited by examiner

Primary Examiner — Angela J Lee

Assistant Examiner — Shawn T Gingrich

(74) *Attorney, Agent, or Firm* — Capitol City TechLaw

(57) **CLAIM**

The ornamental design for a relay socket, as shown and described.

DESCRIPTION

FIG. 1 is a front, top, and right side perspective view of a relay socket showing our new design;
FIG. 2 is a rear, bottom, and right side perspective view thereof;
FIG. 3 is a front view thereof;
FIG. 4 is a rear view thereof;
FIG. 5 is a left side view thereof;
FIG. 6 is a right side view thereof;
FIG. 7 is a top view thereof; and,
FIG. 8 is a bottom view thereof.

The dashed broken lines in the figures show portions of the relay socket that form no part of the claimed design. The dot-dashed broken lines in the figures show boundaries that form no part of the claimed design.

1 Claim, 6 Drawing Sheets

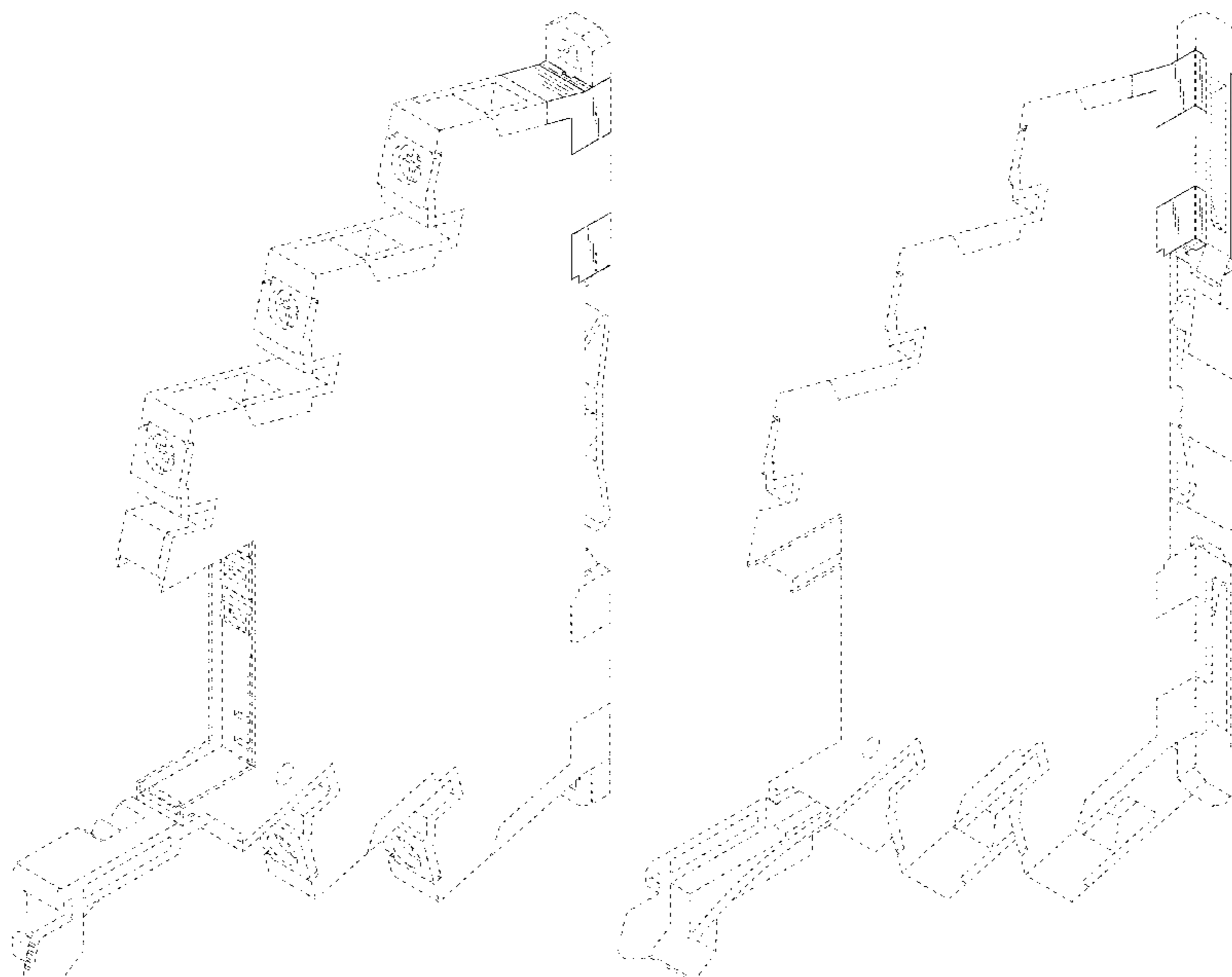

Fig. 1

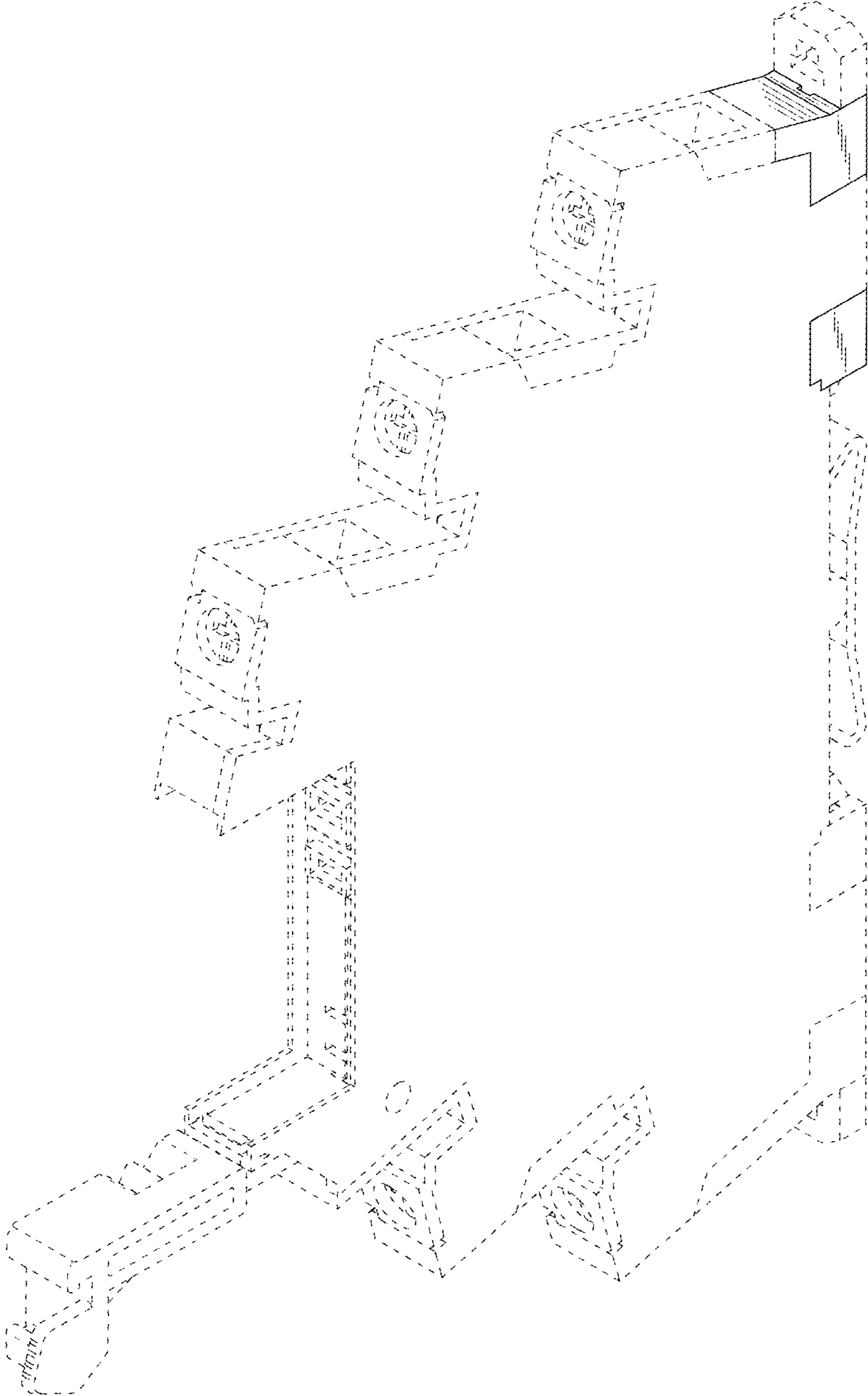

Fig. 2

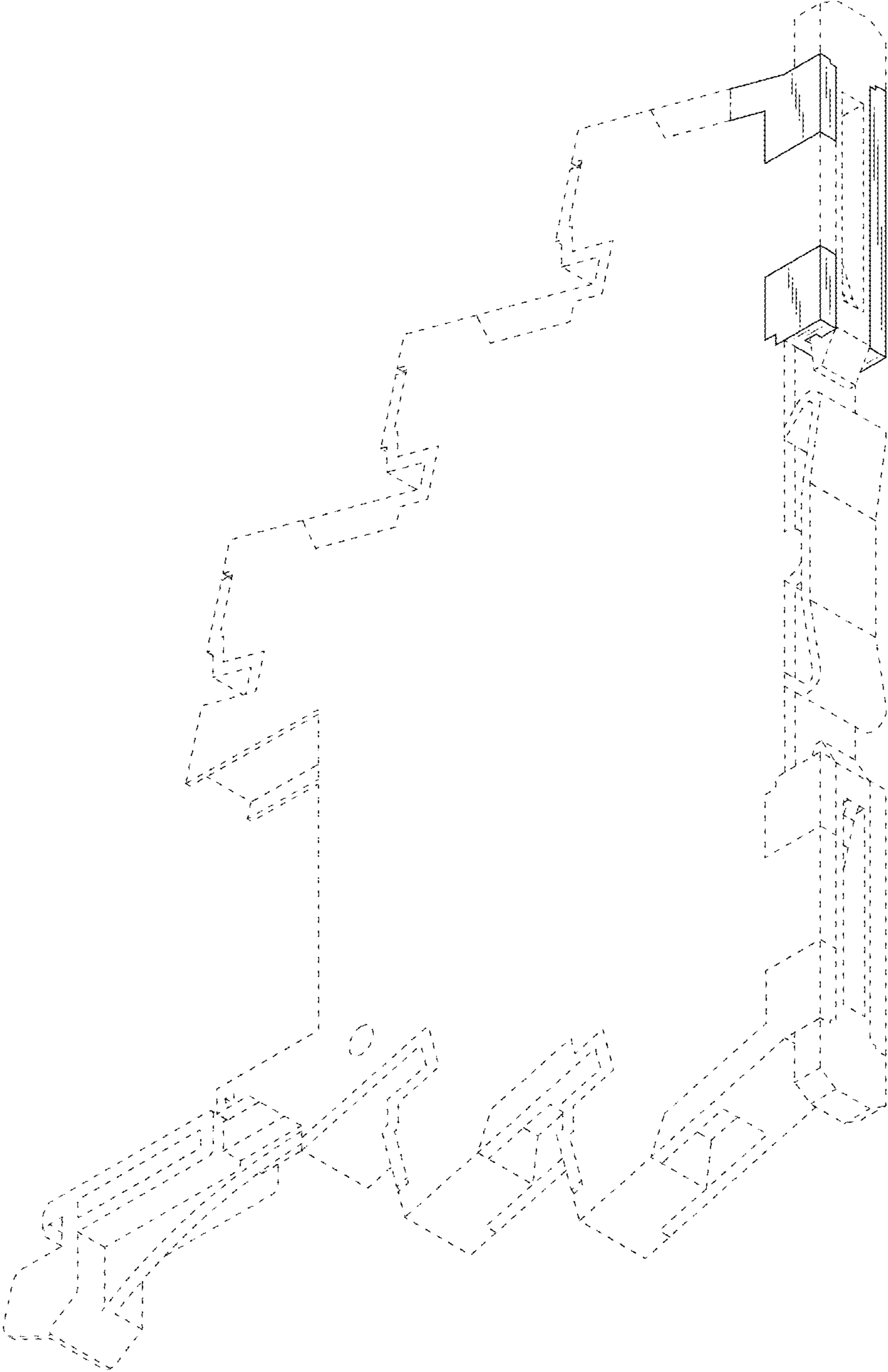

Fig. 3



Fig. 4

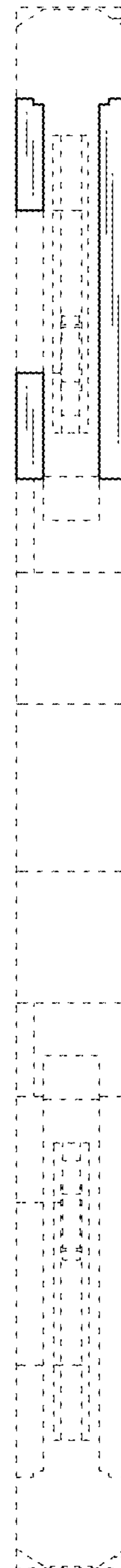

Fig. 5

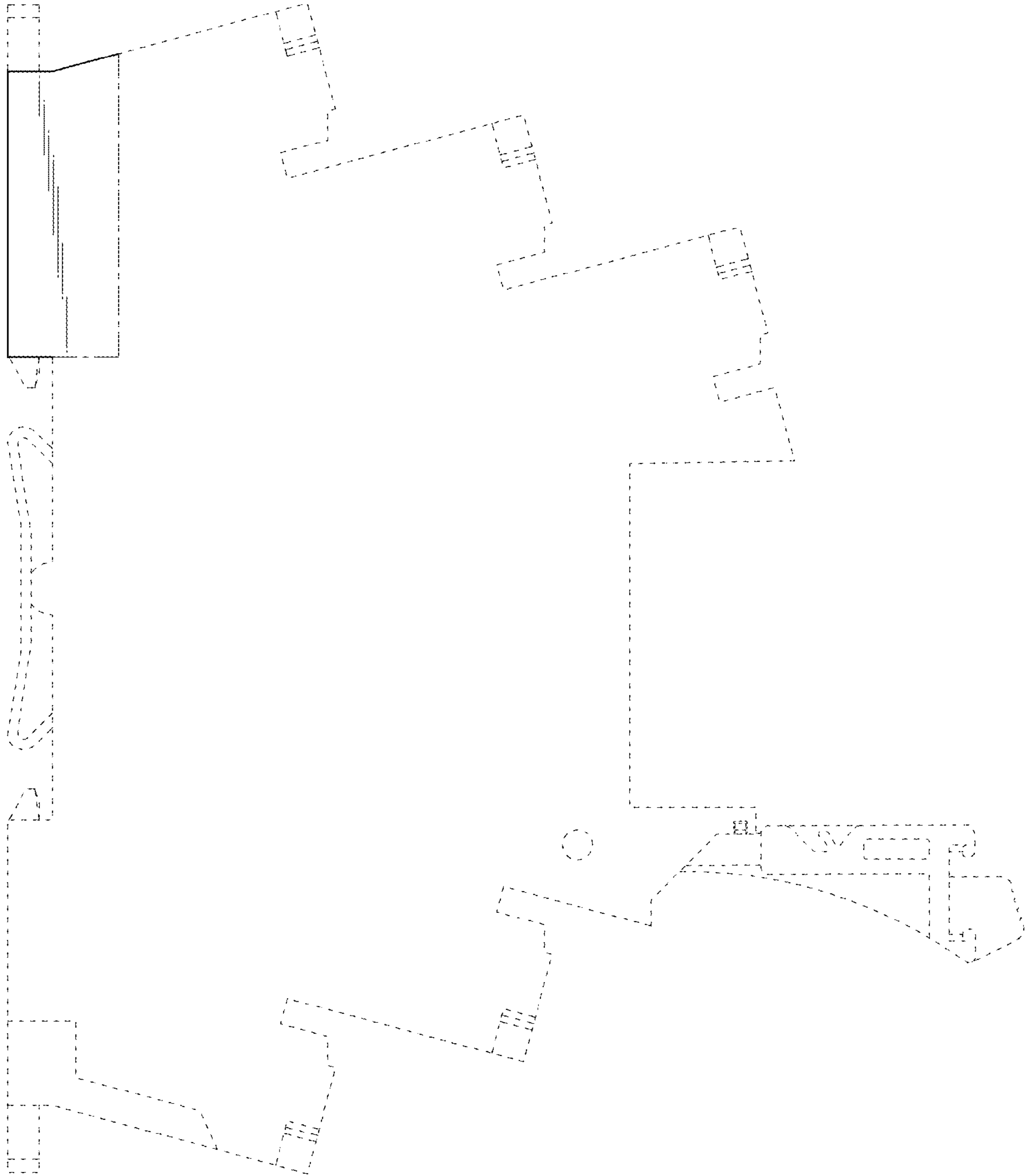

Fig. 6

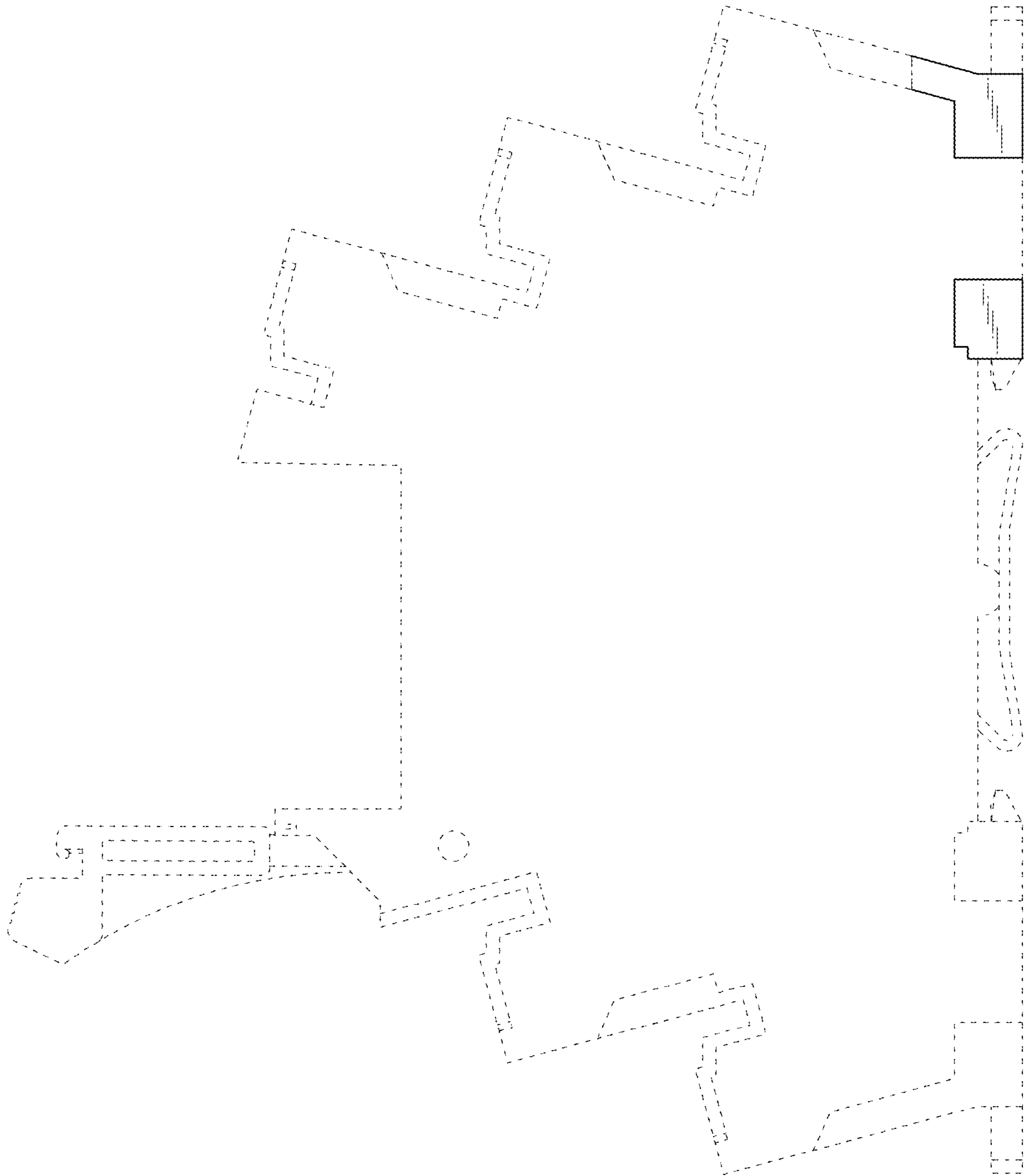

Fig. 7

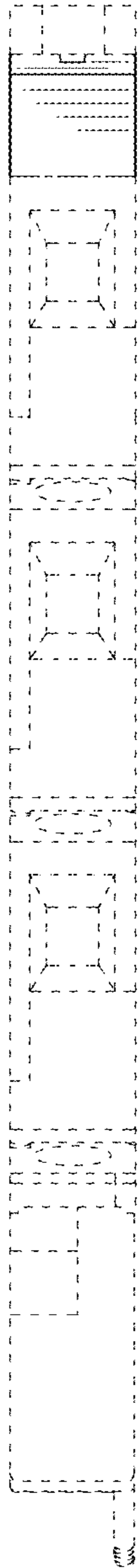

Fig. 8

