



US00D877697S

(12) **United States Design Patent**
Schultz et al.

(10) **Patent No.:** **US D877,697 S**
(45) **Date of Patent:** **** Mar. 10, 2020**

- (54) **TIRE**
- (71) Applicant: **Bridgestone Americas Tire Operations, LLC**, Nashville, TN (US)
- (72) Inventors: **David E. Schultz**, Stow, OH (US);
Reubin R. Close, Diamond, OH (US)
- (73) Assignee: **Bridgestone Americas Tire Operations, LLC**, Nashville, TN (US)
- (**) Term: **15 Years**
- (21) Appl. No.: **29/668,239**
- (22) Filed: **Oct. 29, 2018**
- (51) **LOC (12) Cl.** **12-15**
- (52) **U.S. Cl.**
USPC **D12/602**
- (58) **Field of Classification Search**
USPC D12/579, 594, 595, 596, 597, 602, 603,
D12/900
CPC B60C 2011/0344; B60C 2011/0346
See application file for complete search history.

(56) **References Cited**

U.S. PATENT DOCUMENTS

D288,190 S *	2/1987	Hayakawa	D12/602
D308,188 S *	5/1990	Hinrichsen	D12/594
D311,889 S *	11/1990	Guermendi	D12/597
D312,603 S *	12/1990	Yarborough	D12/596
D313,209 S *	12/1990	Minamitani	D12/596
D323,310 S *	1/1992	Nakatani	D12/596
D328,577 S *	8/1992	Goergen	D12/597
D336,453 S *	6/1993	Patel	D12/596
D339,775 S *	9/1993	Himuro	D12/603
D347,812 S *	6/1994	Simpson	D12/595
D398,566 S	9/1998	Marquet et al.		
D420,951 S	2/2000	Cai		
D444,740 S *	7/2001	Le	D12/602

D490,367 S *	5/2004	Kindig	D12/602
D502,683 S	3/2005	Pang et al.		
D517,002 S	3/2006	Welbes		
D548,175 S	8/2007	Martin		
D591,227 S *	4/2009	Seibert	D12/602
D592,589 S	5/2009	Dixon et al.		
D598,370 S	8/2009	Beha		
D609,167 S	2/2010	Regallis et al.		
D637,152 S	5/2011	Maus et al.		
D651,968 S	1/2012	Westaway		
D660,224 S *	5/2012	Takahashi	D12/602
D661,643 S	6/2012	Kaji		
D717,240 S	11/2014	Buchinger-Barnstorf		
D718,226 S	11/2014	Cerny		
D739,342 S	9/2015	Koog		
D744,409 S	12/2015	Krier et al.		
D751,975 S	3/2016	Cerny et al.		
D754,059 S *	4/2016	Kristen	D12/586

(Continued)

Primary Examiner — Robert M. Spear
(74) *Attorney, Agent, or Firm* — Shaun J. Fox

(57) **CLAIM**

The ornamental design for a tire, as shown and described.

DESCRIPTION

FIG. 1 is a side perspective view of a tire showing our new design, it being understood that the tread pattern is repeated throughout the circumference of the tire;
 FIG. 2 is a front elevational view thereof; it being understood that the tread pattern is repeated throughout the circumference of the tire;
 FIG. 3 is a side elevational view of the left side thereof;
 FIG. 4 is a side elevational view of the right side thereof;
 and,
 FIG. 5 is an enlarged fragmentary front elevational view thereof.
 In the drawings, the broken lines depict environmental subject matter only and form no part of the claimed design.

1 Claim, 5 Drawing Sheets

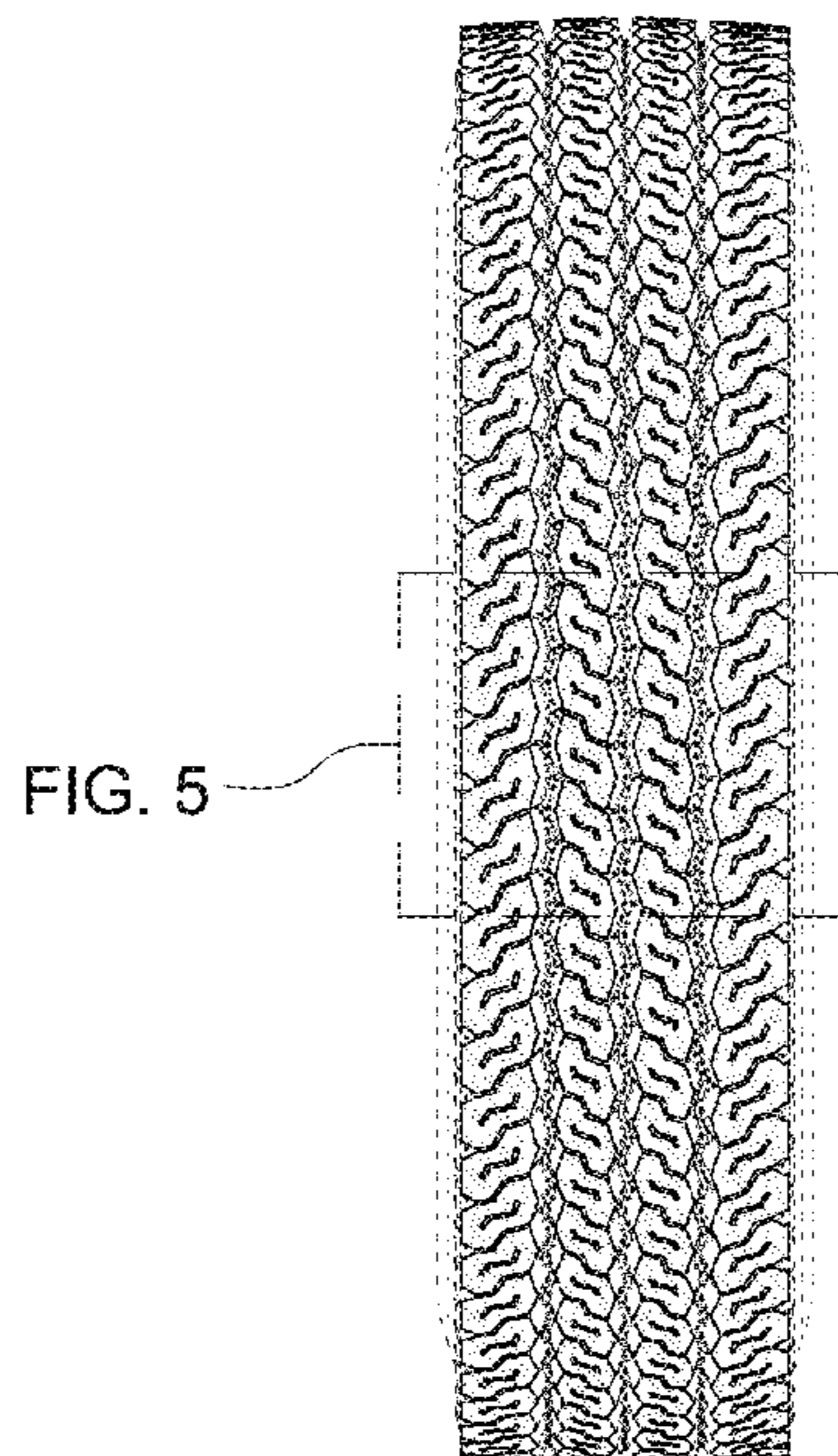

(56)

References Cited

U.S. PATENT DOCUMENTS

D758,291 S	6/2016	Sareen	
D761,197 S	7/2016	Dixon et al.	
D763,179 S	8/2016	Kitajima	
D766,169 S	9/2016	Fujioka	
D766,818 S *	9/2016	Young	D12/602
D767,476 S *	9/2016	Kristen	D12/595
D780,685 S *	3/2017	Krier	D12/602
D789,289 S *	6/2017	Sareen	D12/596
D852,732 S *	7/2019	Haas	D12/603

* cited by examiner

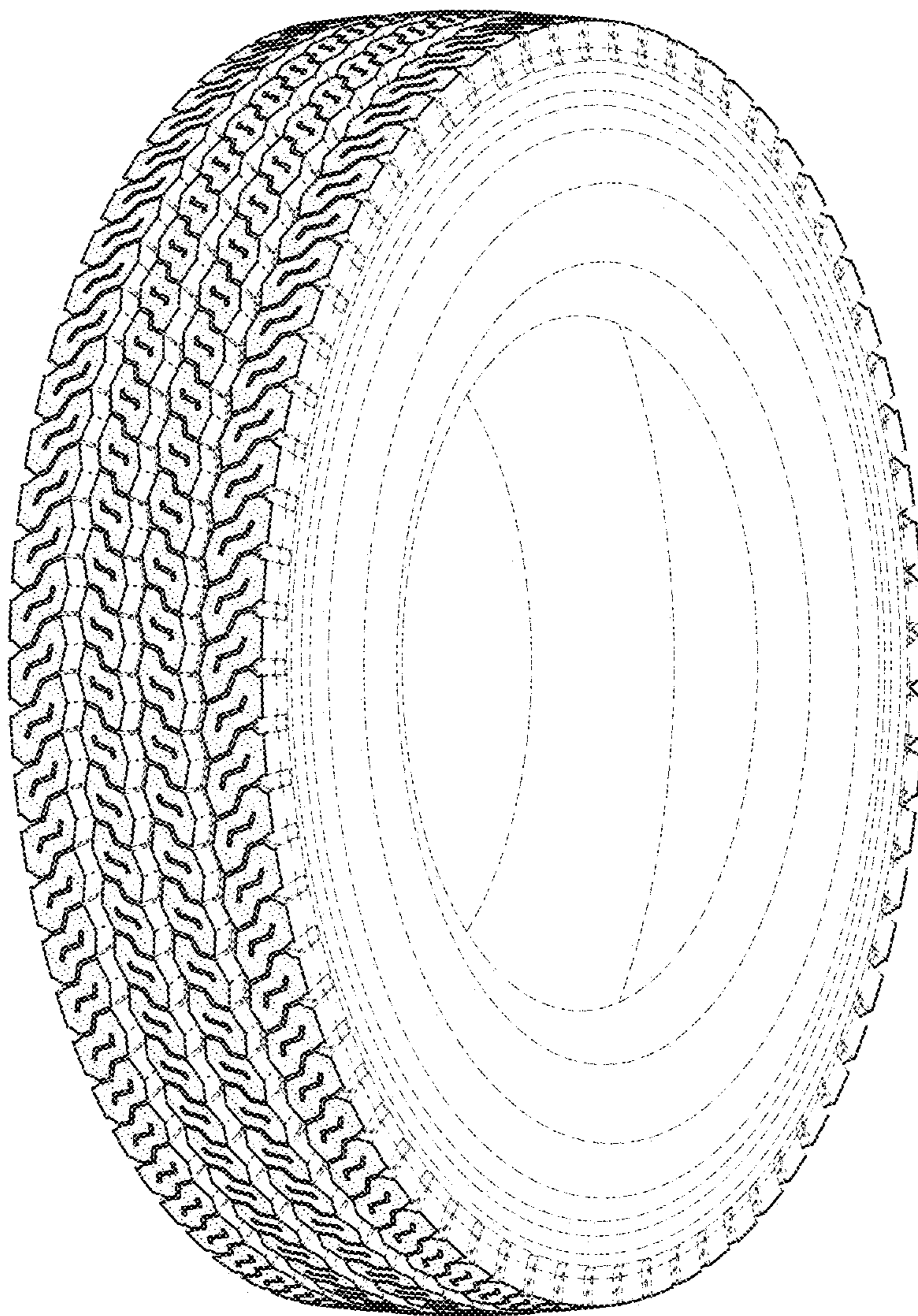

FIG. 1

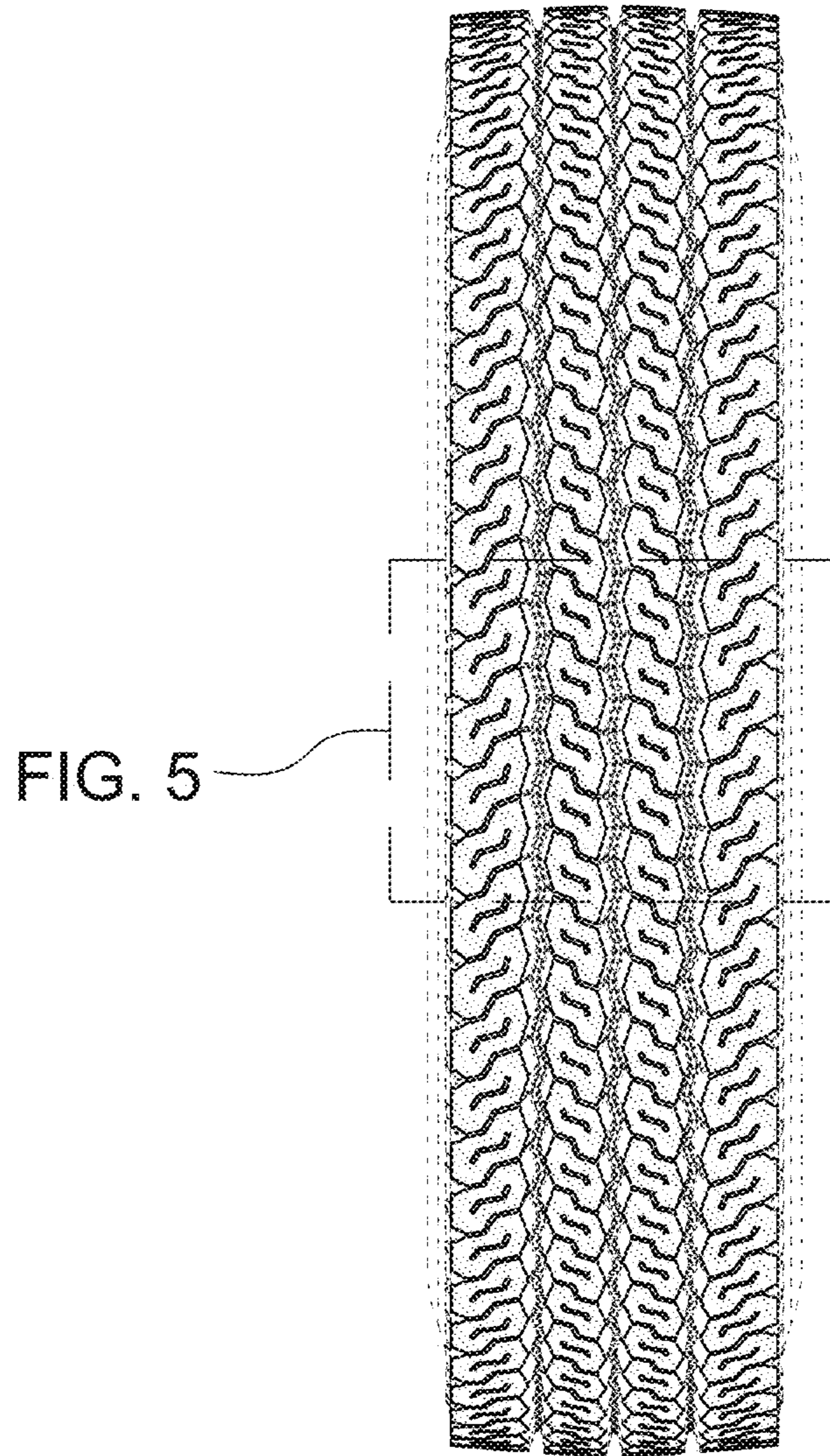

FIG. 2

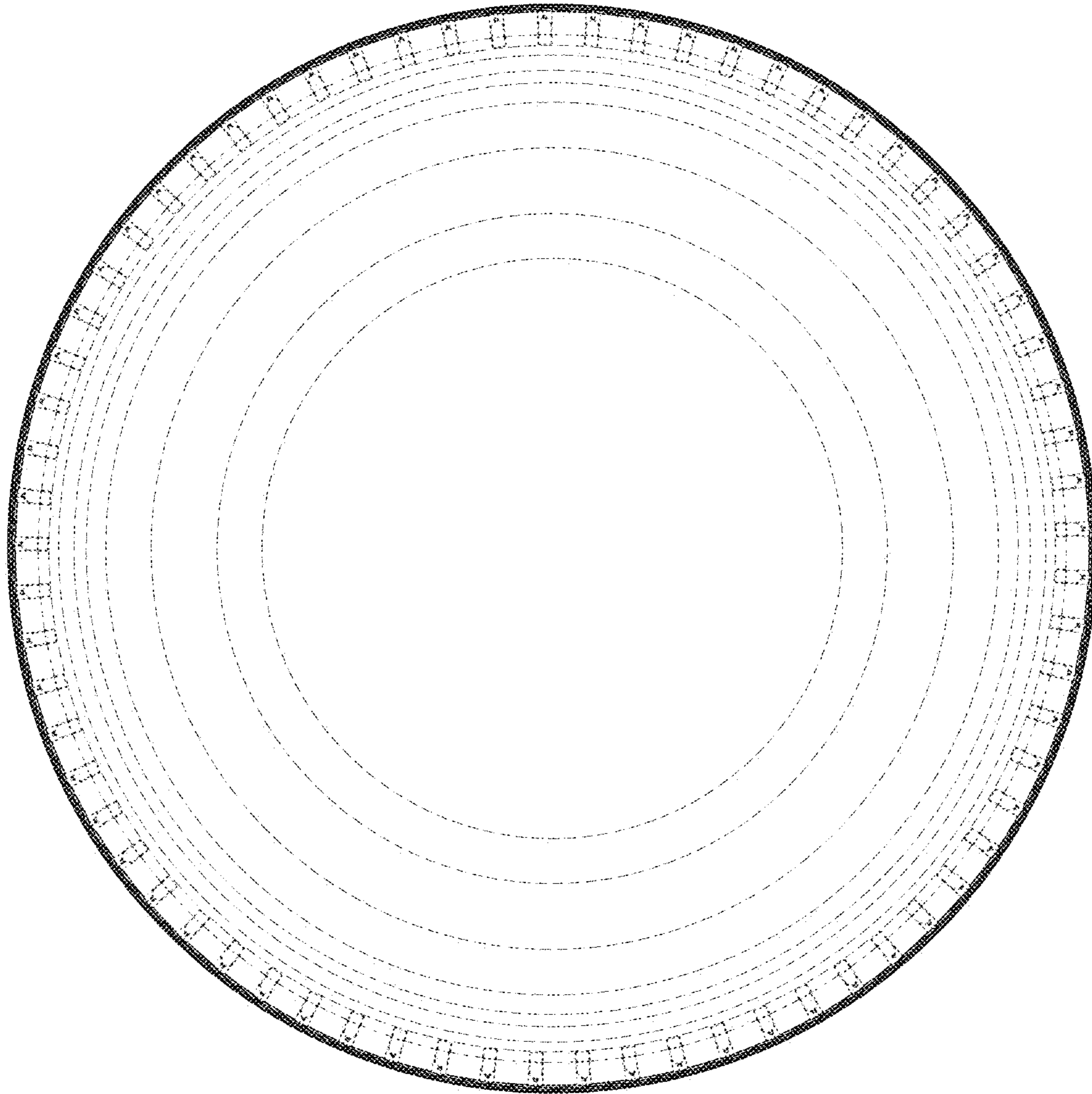

FIG. 3

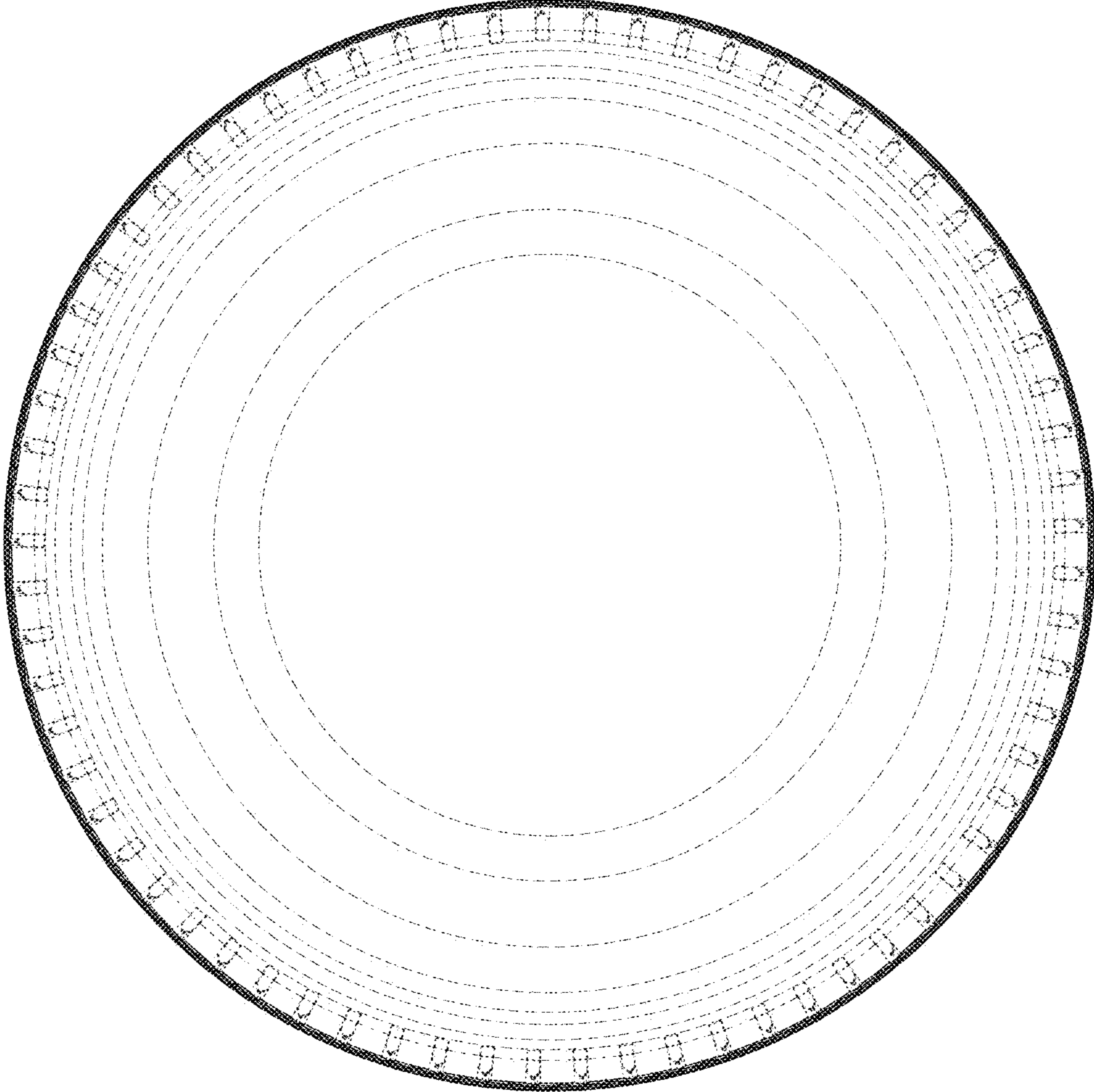

FIG. 4

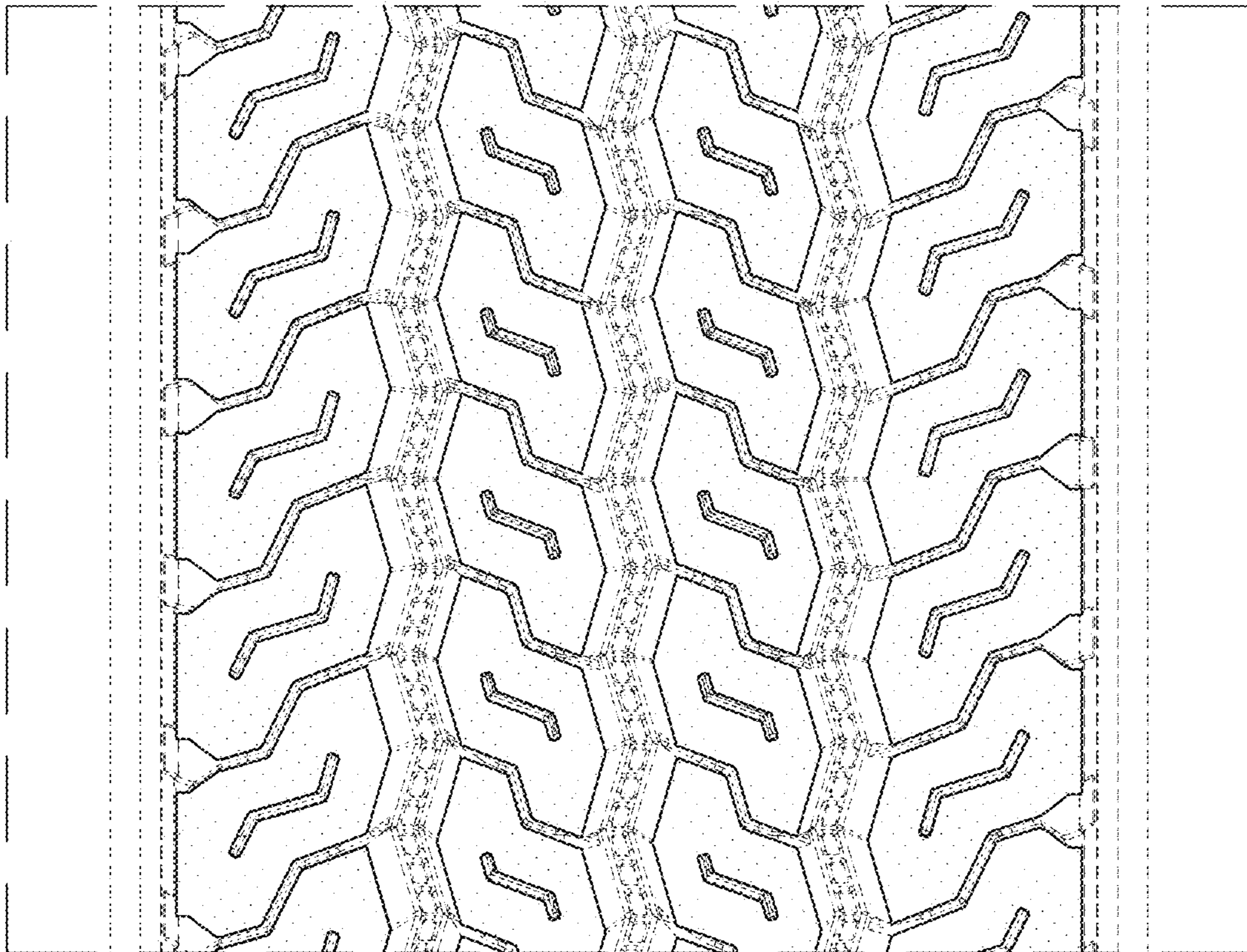

FIG. 5