



US00D877695S

(12) **United States Design Patent**
Kochanek

(10) **Patent No.:** **US D877,695 S**
(45) **Date of Patent:** **** Mar. 10, 2020**

(54) **TIRE TREAD**

(71) Applicant: **COOPER TIRE & RUBBER COMPANY**, Findlay, OH (US)

(72) Inventor: **Zachary Kochanek**, Findlay, OH (US)

(73) Assignee: **COOPER TIRE & RUBBER COMPANY**, Findlay, OH (US)

(**) Term: **15 Years**

(21) Appl. No.: **29/657,626**

(22) Filed: **Jul. 24, 2018**

(51) **LOC (12) Cl.** **12-15**

(52) **U.S. Cl.**
USPC **D12/594**

(58) **Field of Classification Search**
USPC D12/568, 574-604
CPC Y10T 152/10027; B60C 1/0016; B60C 11/0306; B60C 11/0302; B60C 3/06; B60C 9/17

See application file for complete search history.

(56) **References Cited**

U.S. PATENT DOCUMENTS

D402,937 S	*	12/1998	Robert	D12/594
D414,725 S		10/1999	Kemp, Jr.		
D452,199 S	*	12/2001	Robert	D12/594
D461,162 S		8/2002	Young et al.		
D485,231 S		1/2004	Nonaka		
D500,288 S		12/2004	Maziarka et al.		
D517,000 S		3/2006	Allen et al.		
D517,471 S		3/2006	Robert		
D517,978 S		3/2006	Robert		
D520,939 S		5/2006	Allen et al.		
D568,806 S		5/2008	Dixon et al.		
D629,351 S		12/2010	Jacobs		
D647,468 S		10/2011	Weaver et al.		
D657,302 S		4/2012	Durand		
D662,875 S		7/2012	Xu		

D663,681 S		7/2012	Corsi et al.		
D667,362 S		9/2012	Hughes et al.		
D667,778 S		9/2012	Drake		
D715,216 S		10/2014	Dixon et al.		
D732,468 S		6/2015	Schoeppner et al.		
D734,710 S	*	7/2015	Jacobs	D12/580

(Continued)

FOREIGN PATENT DOCUMENTS

CN	201330627501.9	6/2014
CN	201430554867.2	8/2015

(Continued)

Primary Examiner — Lakiya G Rogers
Assistant Examiner — John A Voytek
(74) *Attorney, Agent, or Firm* — Fay Sharpe LLP

(57) **CLAIM**

The ornamental design for a tire tread, as shown and described.

DESCRIPTION

FIG. 1 is a perspective view of a tire including the tire tread of the present application taken from the front of the tire; FIG. 2 is a front view thereof; FIG. 3 is a side view thereof, the opposite side being identical; FIG. 4 is an enlarged partial, perspective view taken from the front and side thereof; FIG. 5 is an enlarged, partial front view thereof; and, FIG. 6 is an enlarged, partial side view thereof. The broken lines and the region between the broken lines defining the inner bead and the sidewall depict subject matter that forms no part of the claimed tire tread design, and are included for the purpose of illustrating the full tire. Likewise, the tire interior forms no part of the claim. The tread pattern is understood to repeat uniformly throughout the circumference of the tire.

1 Claim, 6 Drawing Sheets

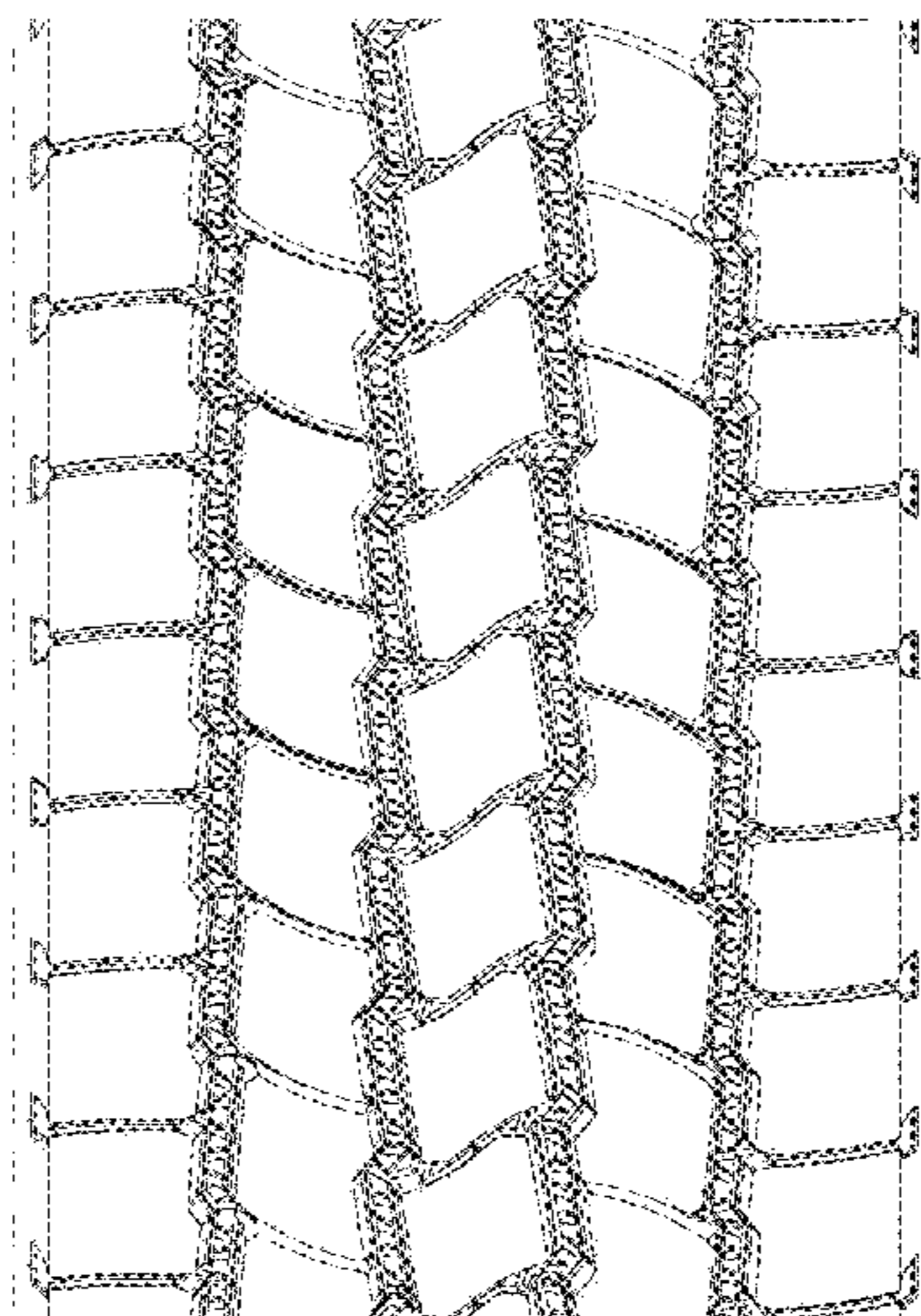
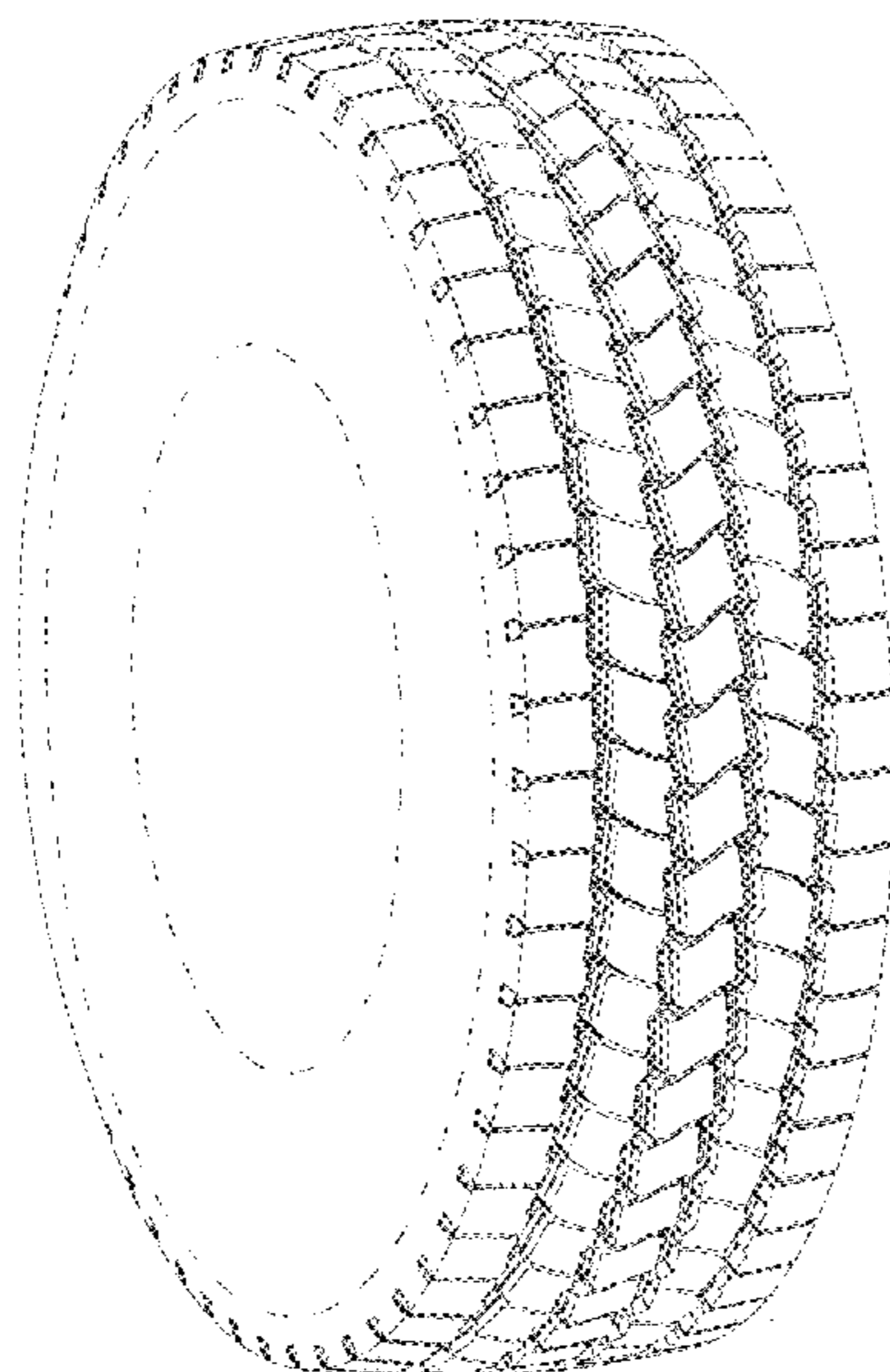

(56)

References Cited

U.S. PATENT DOCUMENTS

D734,716 S 7/2015 Rittweger
D735,126 S 7/2015 Rittweger
D735,645 S 8/2015 Drake
D735,652 S 8/2015 Rittweger
D735,653 S 8/2015 Rittweger
D736,695 S 8/2015 Dixon et al.
D738,815 S 9/2015 Dixon et al.
D748,044 S * 1/2016 Schuessler D12/580
D763,174 S 8/2016 Koog
D763,780 S 8/2016 Igarashi
D769,182 S 10/2016 Iwabuchi
D781,781 S * 3/2017 Schimmoeller, Jr. D12/594
D782,968 S * 4/2017 Schimmoeller, Jr. D12/594
D791,689 S * 7/2017 Schuessler D12/594
D794,550 S * 8/2017 Schimmoeller, Jr. D12/594
D816,019 S 4/2018 Schimmoeller
D836,537 S * 12/2018 Kristen D12/574
D838,663 S * 1/2019 Pribula D12/594
D841,568 S * 2/2019 Wada D12/579

FOREIGN PATENT DOCUMENTS

CN 2015302483003.7 12/2015
EM RCD 2/2008
000835616-00003

* cited by examiner

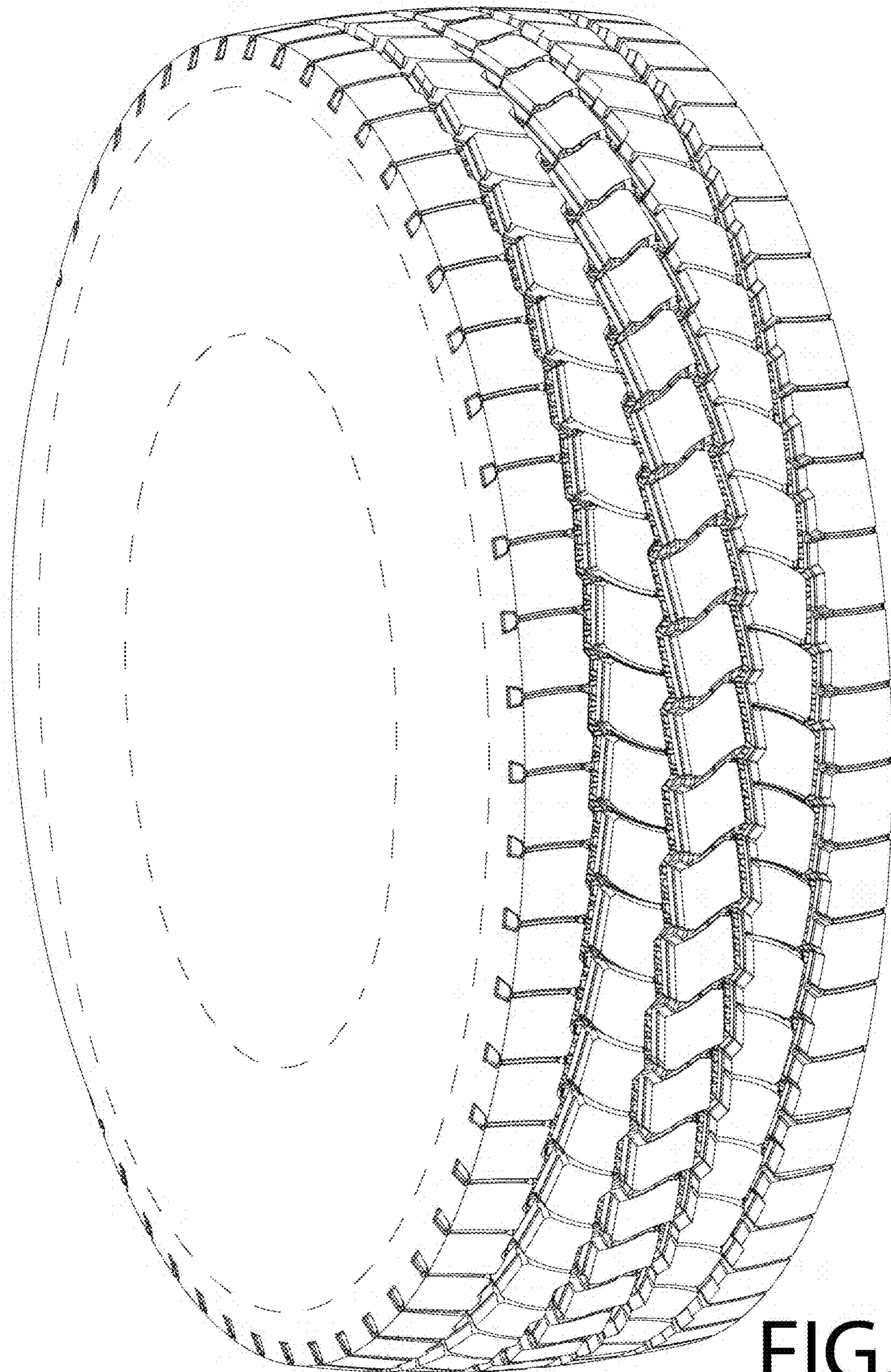

FIG. 1

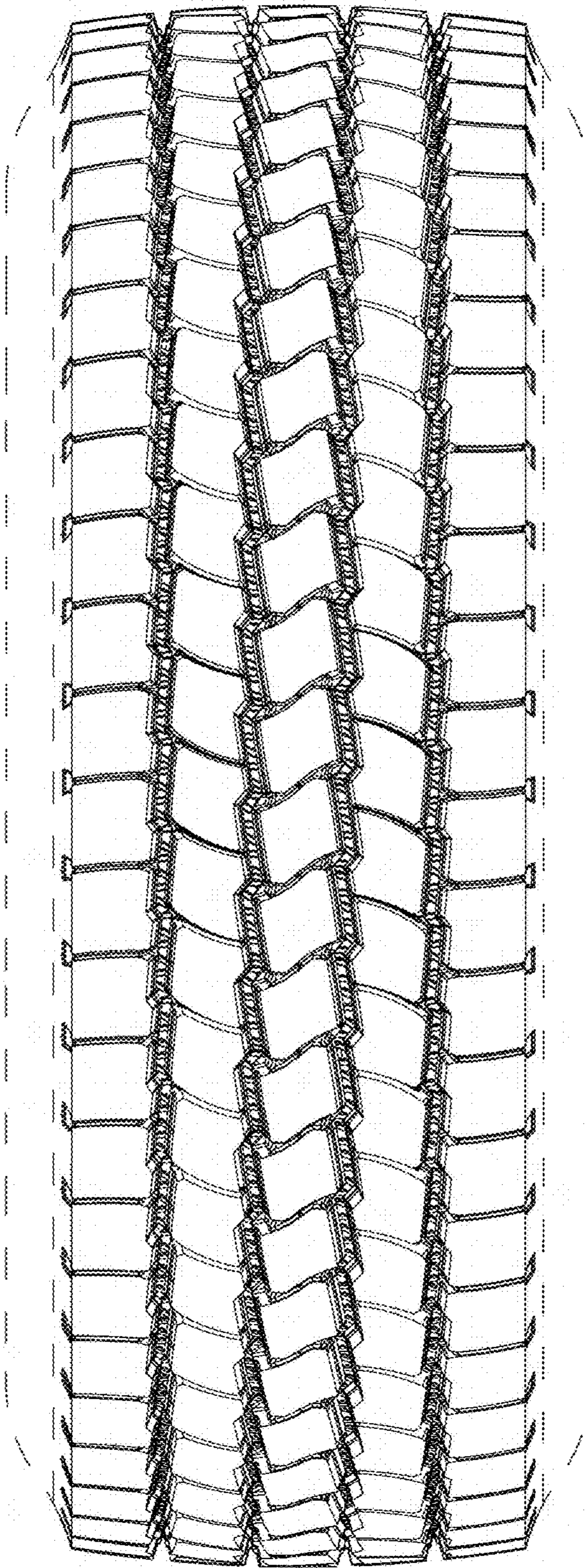

FIG.2

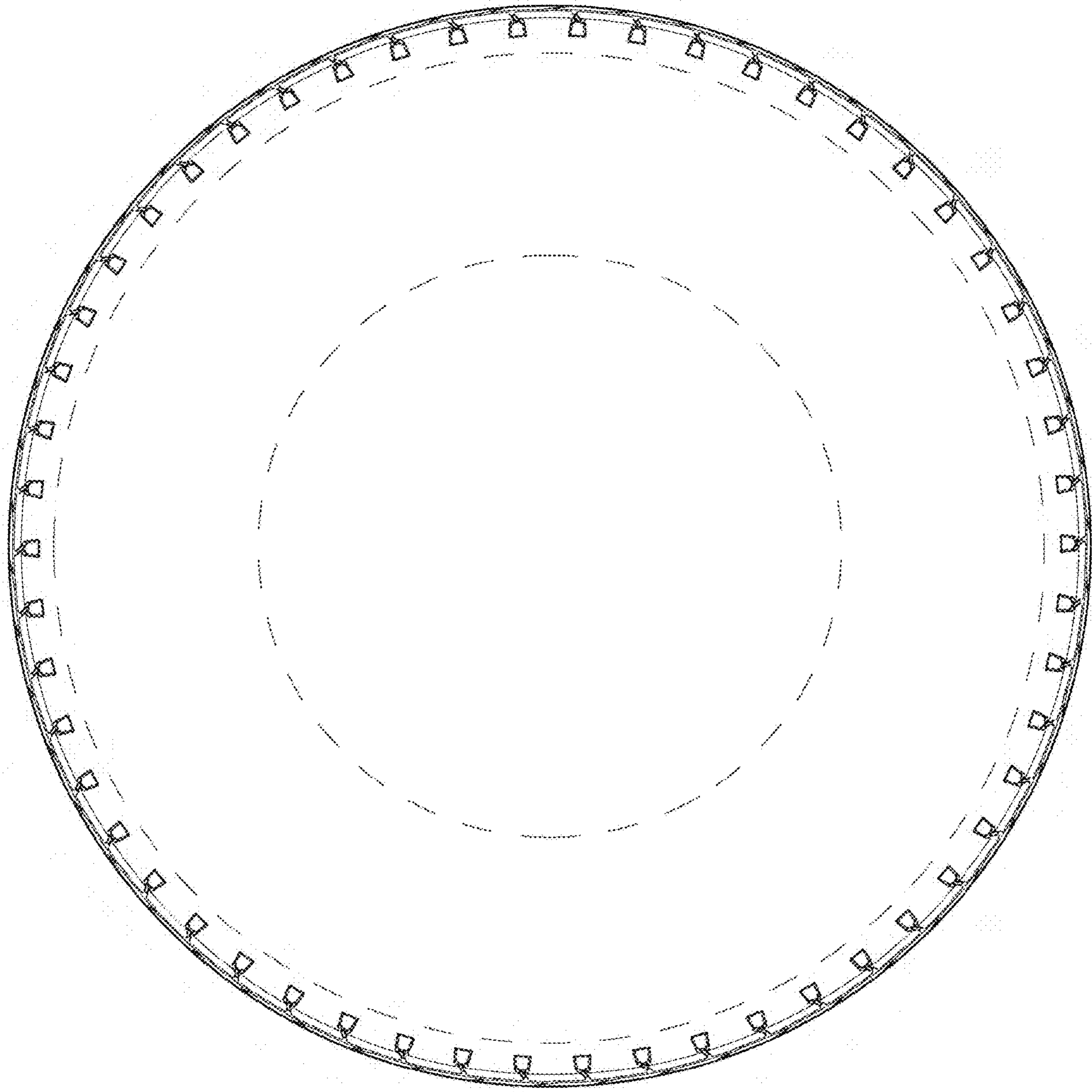

FIG. 3

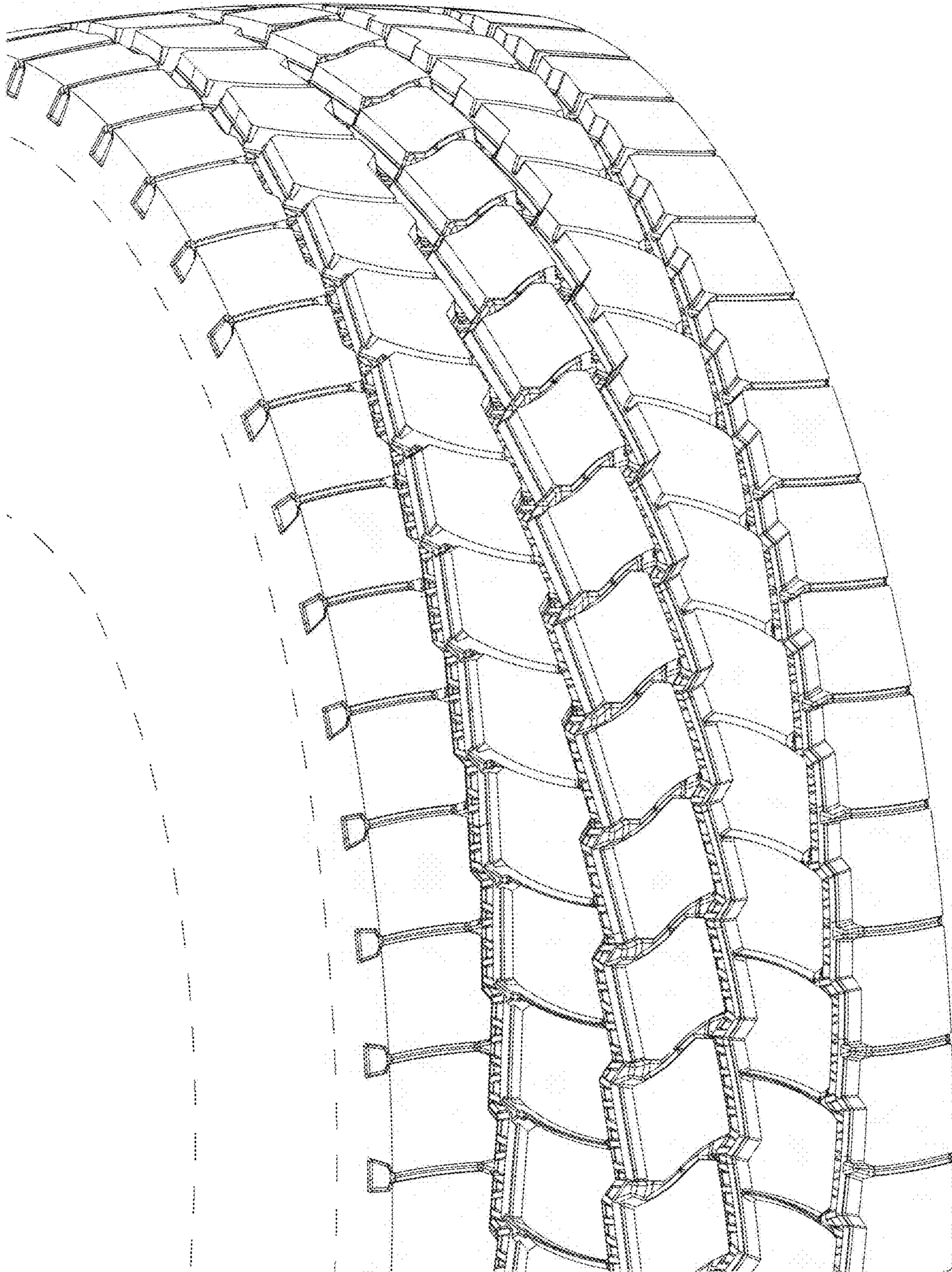

FIG. 4

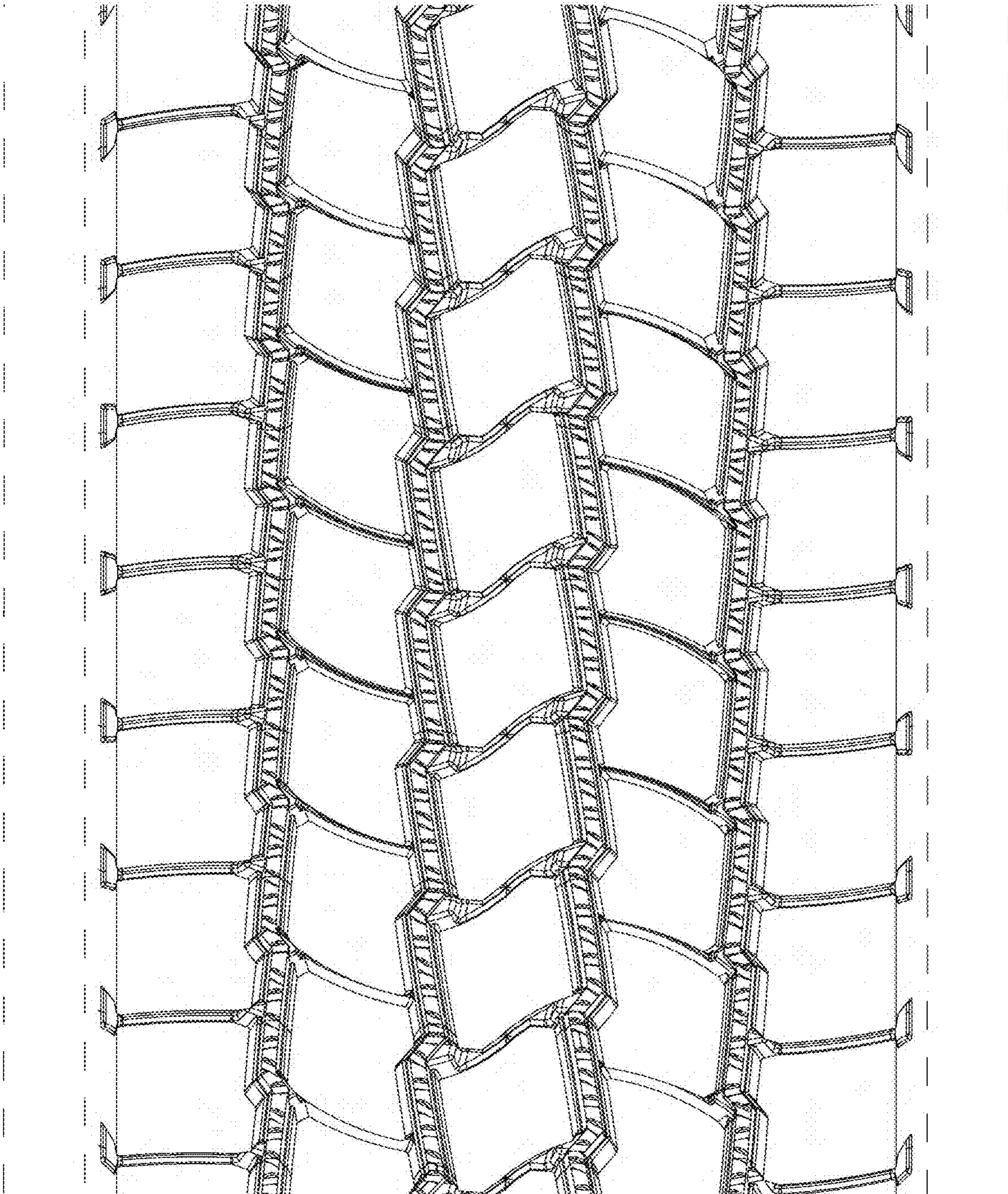

FIG.5

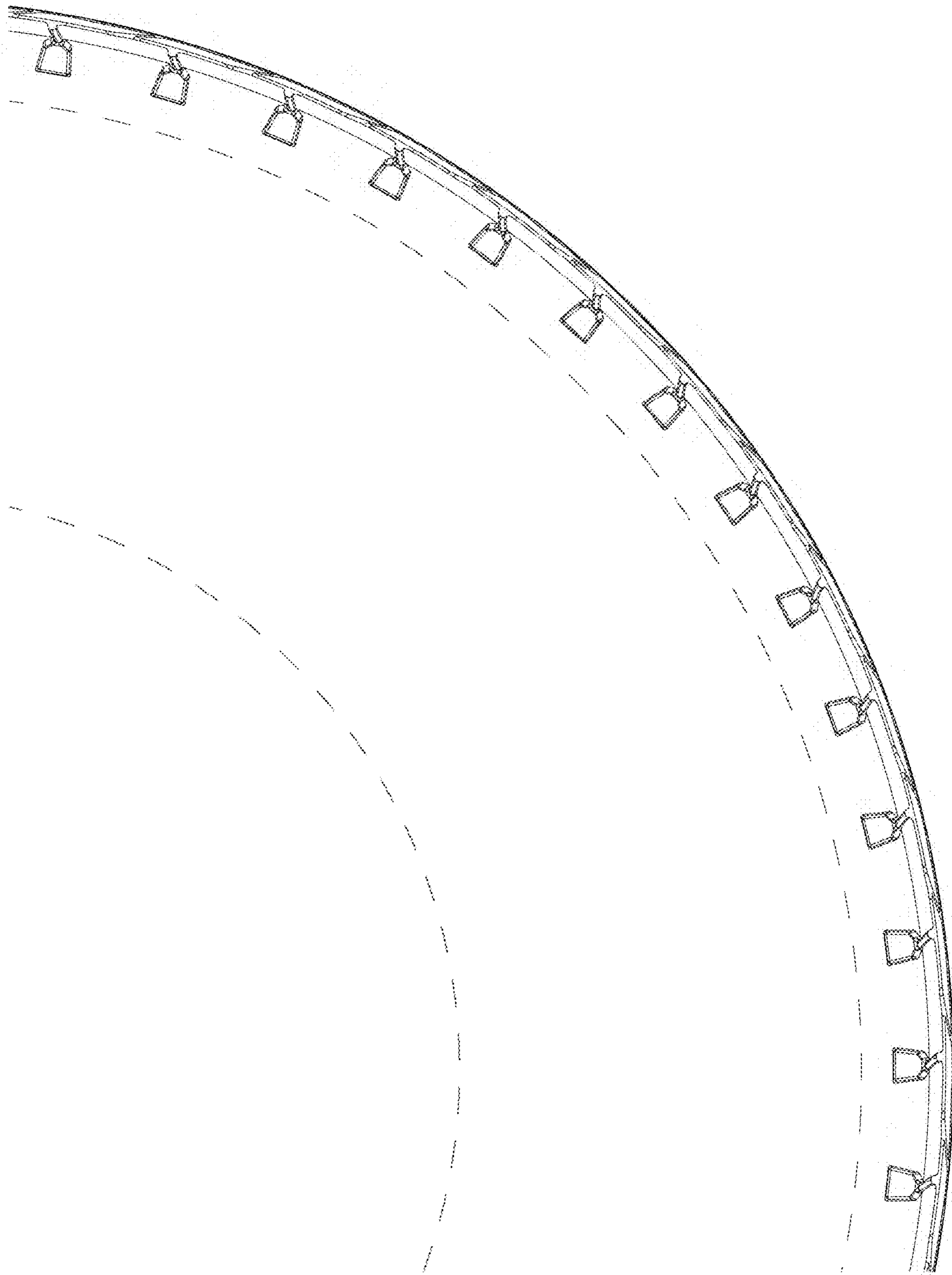

FIG. 6