



US00D877614S

(12) **United States Design Patent**
Sollie et al.

(10) **Patent No.:** **US D877,614 S**
(45) **Date of Patent:** **** Mar. 10, 2020**

(54) **BOX WITH SECURABLE TRAY**

(71) Applicant: **Pratt Corrugated Holdings, Inc.**,
Conyers, GA (US)

(72) Inventors: **Greg Sollie**, Sharpsburg, GA (US);
Paul Ott, Atlanta, GA (US); **Jamie Waltermire**,
Peachtree City, GA (US); **Shifeng Chen**,
Newport News, VA (US)

(73) Assignee: **Pratt Corrugated Holdings, Inc.**,
Conyers, GA (US)

(**) Term: **15 Years**

(21) Appl. No.: **29/655,643**

(22) Filed: **Jul. 5, 2018**

(51) **LOC (12) Cl.** **09-03**

(52) **U.S. Cl.**

USPC **D9/432; D9/433**

(58) **Field of Classification Search**

USPC D9/414-423, 424-429, 430-433, 434,
D9/456, 457, 711, 713, 721-722;

(Continued)

(56) **References Cited**

U.S. PATENT DOCUMENTS

696,928 A 4/1902 Beecher
2,537,801 A 1/1951 Swatsick

(Continued)

FOREIGN PATENT DOCUMENTS

DE 3517176 11/1986
DE 19741540 3/1999
FR 2449603 9/1980

OTHER PUBLICATIONS

Bankers Box SmoothMove Moving. [online] Published on Nov. 1,
2012. Retrieved Jul. 29, 2019 from URL: <https://www.target.com/>

p/bankers-box-174-smoothmove-moving-storage-box-extra-strength-
large-18w-x-18d-x-24h-kraft/-/A-16942594.*

(Continued)

Primary Examiner — Vy N Koenig

(74) *Attorney, Agent, or Firm* — Taylor English Duma
LLP

(57) **CLAIM**

We claim the ornamental design for a box with securable
tray, as shown and described.

DESCRIPTION

FIG. 1 is a top plan view of our new design for a box with
securable tray, comprising a sidewall enclosure and a pair of
trays in an unassembled blank configuration.

FIG. 2 is a top plan view of the sidewall enclosure in a blank
configuration thereof, shown separately to show aspects of
the design that may not be apparent in the other views.

FIG. 3 is a top plan view of one of the pair of trays in a blank
configuration thereof, shown separately to show aspects of
the design that may not be apparent in the other views, the
other one of the pair of trays being substantially the same.

FIG. 4 is a top perspective view of the claimed design fully
assembled.

FIG. 5 is a right-side elevation view thereof.

FIG. 6 is a left-side elevation view thereof.

FIG. 7 is a front elevation view thereof.

FIG. 8 is a rear elevation view thereof.

FIG. 9 is a top plan view thereof; and,

FIG. 10 is a bottom plan view thereof.

The solid lines in the drawings represent the bounds of the
claimed design, whereas those features shown in broken
lines, including a pair of handle cutouts shown in FIGS. 1-2,
4, and 7-8 and bend lines shown in FIGS. 1-3, form no part
of the claimed design.

1 Claim, 9 Drawing Sheets

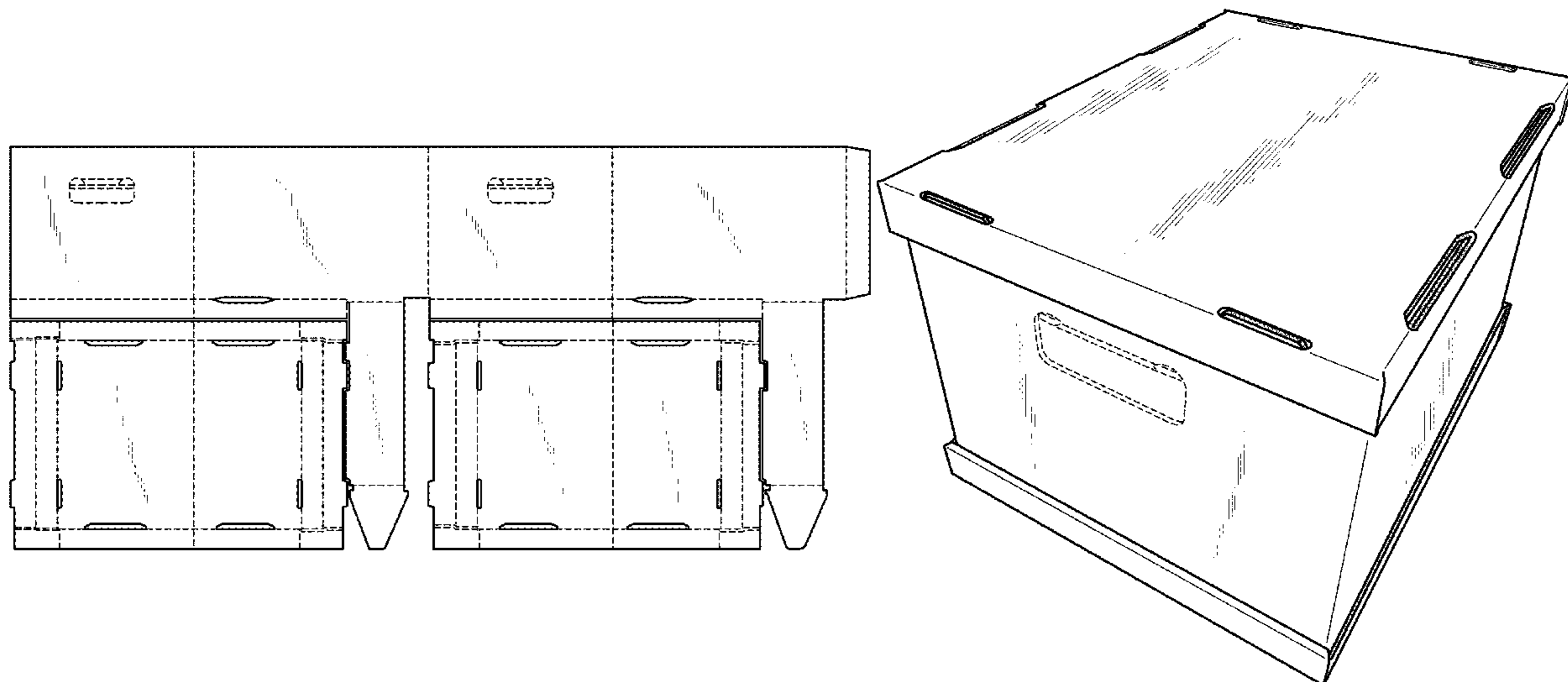

(58) **Field of Classification Search**
 USPC D3/272–274, 290, 304, 305, 315;
 D20/10, 22, 27, 40, 42
 CPC ... B65D 5/00; B65D 5/02; B65D 5/18; B65D
 5/20
 See application file for complete search history.

(56) **References Cited**

U.S. PATENT DOCUMENTS

2,618,429 A 11/1952 Donnell
 2,718,996 A 9/1955 Jamieson
 2,736,486 A 2/1956 Rabby
 2,822,973 A 2/1958 Armstrong et al.
 3,058,643 A * 10/1962 Wilson B65D 5/00
 229/120.11
 3,303,986 A * 2/1967 Tanaka B65D 5/20
 229/125.01
 3,438,562 A * 4/1969 Wright B65D 5/0005
 229/117.02
 3,782,619 A 1/1974 Dittbenner
 4,030,600 A * 6/1977 Heaps B65D 19/20
 206/597
 4,089,417 A 5/1978 Osborne
 4,199,832 A * 4/1980 Glasscock A01K 47/00
 156/78
 4,504,497 A * 3/1985 Kurth B65D 5/326
 229/117.16
 4,717,070 A * 1/1988 Taub B65D 5/685
 229/117.16
 4,927,074 A 5/1990 Larue et al.
 4,948,033 A * 8/1990 Halsell, II B65D 5/0075
 220/495.09
 D315,098 S * 3/1991 Hutcheson D3/302
 D339,062 S 9/1993 Williams

5,328,042 A 7/1994 Heise
 5,699,959 A * 12/1997 Huspeka B65D 5/685
 229/125.26
 D398,228 S * 9/1998 Herbst D9/433
 D398,230 S * 9/1998 Herbst D9/433
 D424,117 S * 5/2000 Steinbeck D19/75
 D643,714 S 8/2011 Daley et al.
 D664,312 S * 7/2012 Bizzle D30/161
 D673,368 S * 1/2013 Scott D3/304
 8,720,736 B2 * 5/2014 Boland B42F 15/007
 220/617
 D740,564 S * 10/2015 Scott D3/304
 D749,944 S 2/2016 Kummerfeldt
 10,106,290 B2 * 10/2018 Couture B65D 5/003
 D840,806 S * 2/2019 Bourke D9/432
 D854,830 S * 7/2019 Criste D3/302
 2015/0353270 A1 12/2015 Gaul
 2020/0010236 A1 1/2020 Sollie et al.

OTHER PUBLICATIONS

Office Supply Hut; Article entitled: “Bankers Box Recycled Stor/
 File—Letter/Legal”, located at <[http://www.officesupplyhut.com/
 Products/Bankers-Box-Recycled-StorFileandtrade----LetterLegal_
 FEL12770.aspx](http://www.officesupplyhut.com/Products/Bankers-Box-Recycled-StorFileandtrade----LetterLegal_FEL12770.aspx)>, Accessed Feb. 22, 2018, 4 pgs.
 Rajapack; Article entitled: “Cardboard cap and sleeve loading cases
 without pallets”, located at <[https://www.rajapack.co.uk/cardboard-
 boxes/export-boxes/cardboard-cap-sleeve-loading-cases-without-
 pallets_PDT04683.html](https://www.rajapack.co.uk/cardboard-boxes/export-boxes/cardboard-cap-sleeve-loading-cases-without-pallets_PDT04683.html)>, Accessed Feb. 22, 2018, 2 pgs.
 The Custom Boxes; Article entitled: “Cardboard Boxes”, located at
 <<https://www.thecustomboxes.com/cardboard-boxes/>>, Accessed on
 Feb. 22, 2018, 1 pg.
 Sollie, Greg; Non-Final Office Action for U.S. Appl. No. 16/028,033,
 filed Jul. 5, 2018, dated Oct. 17, 2019, 15 pgs.

* cited by examiner

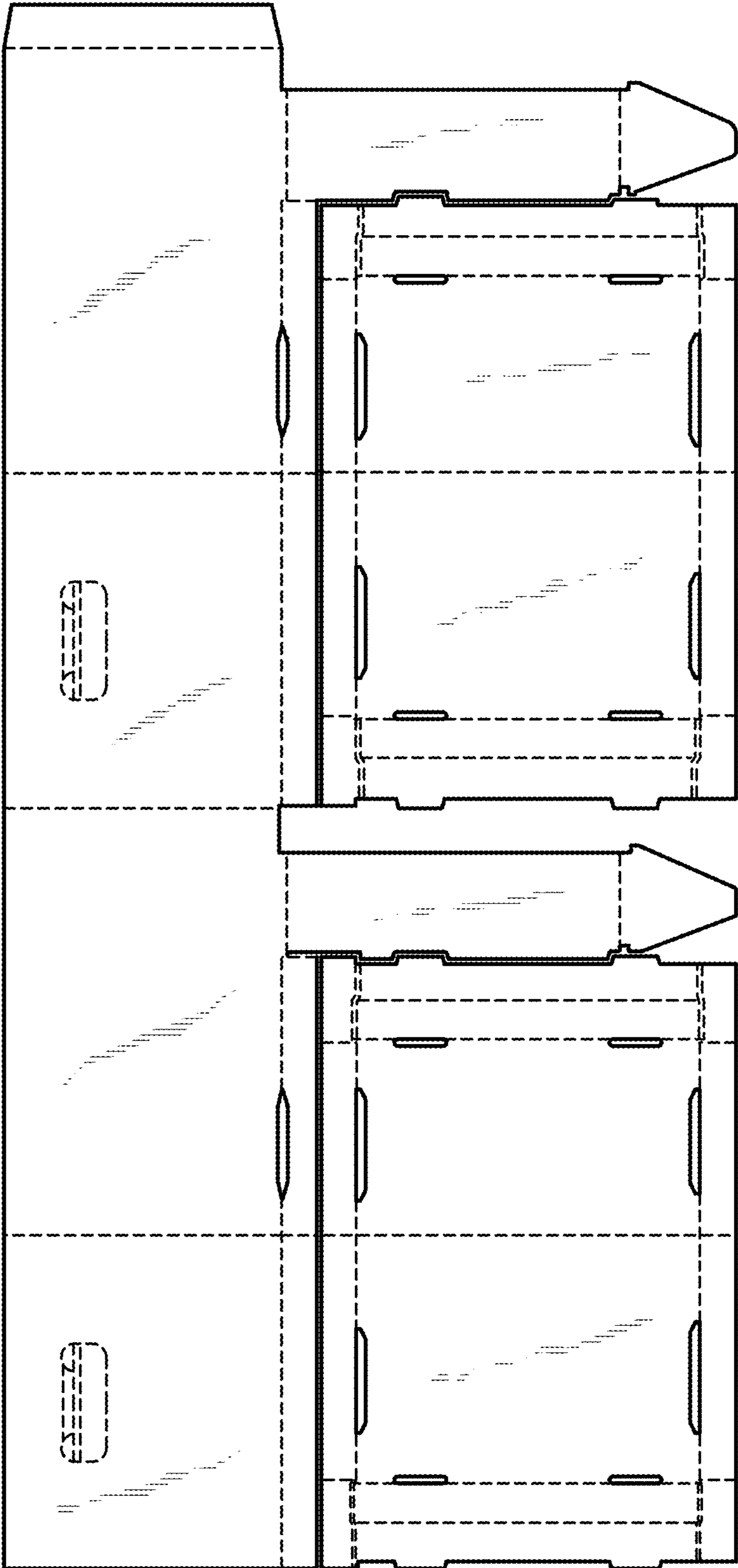

FIG. 1

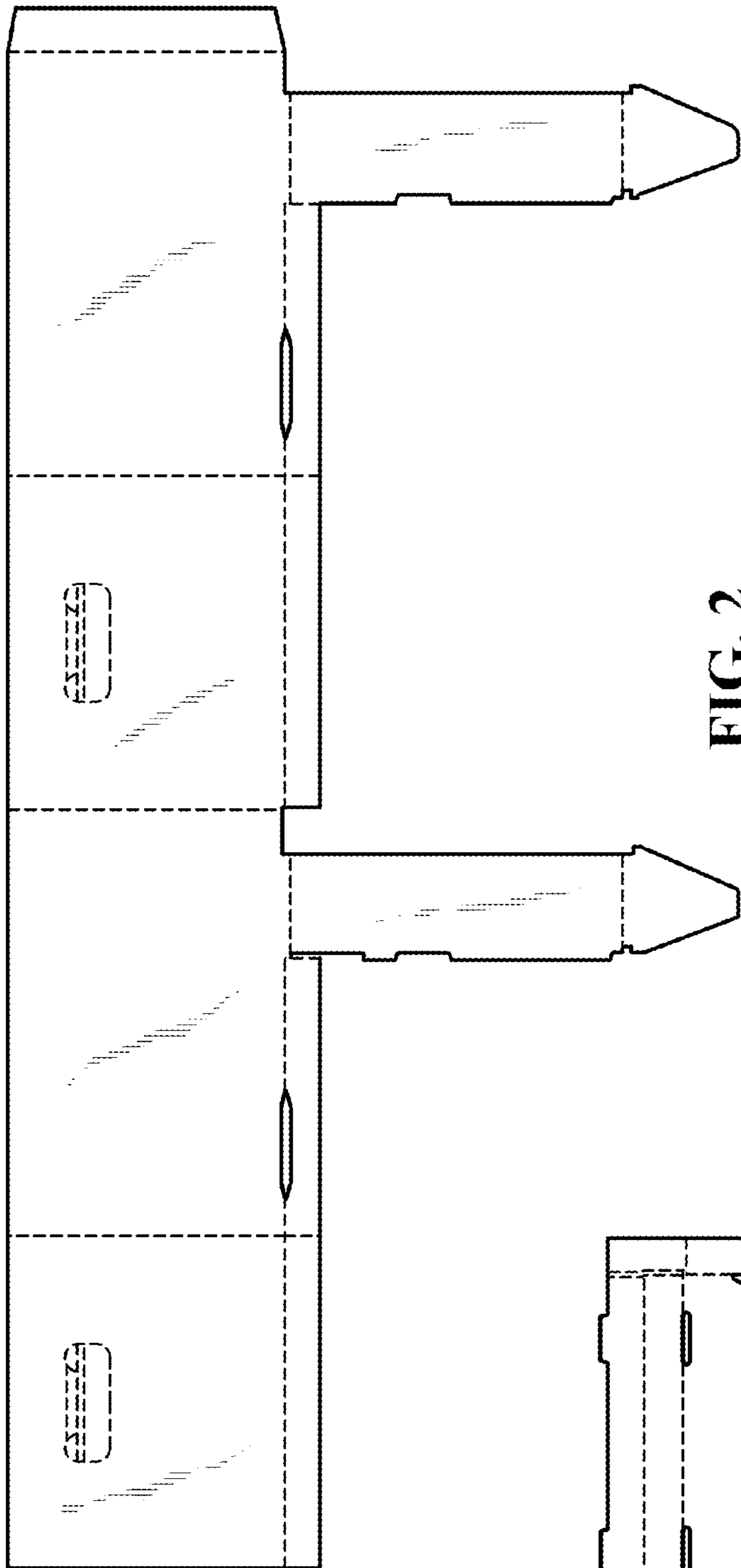

FIG. 2

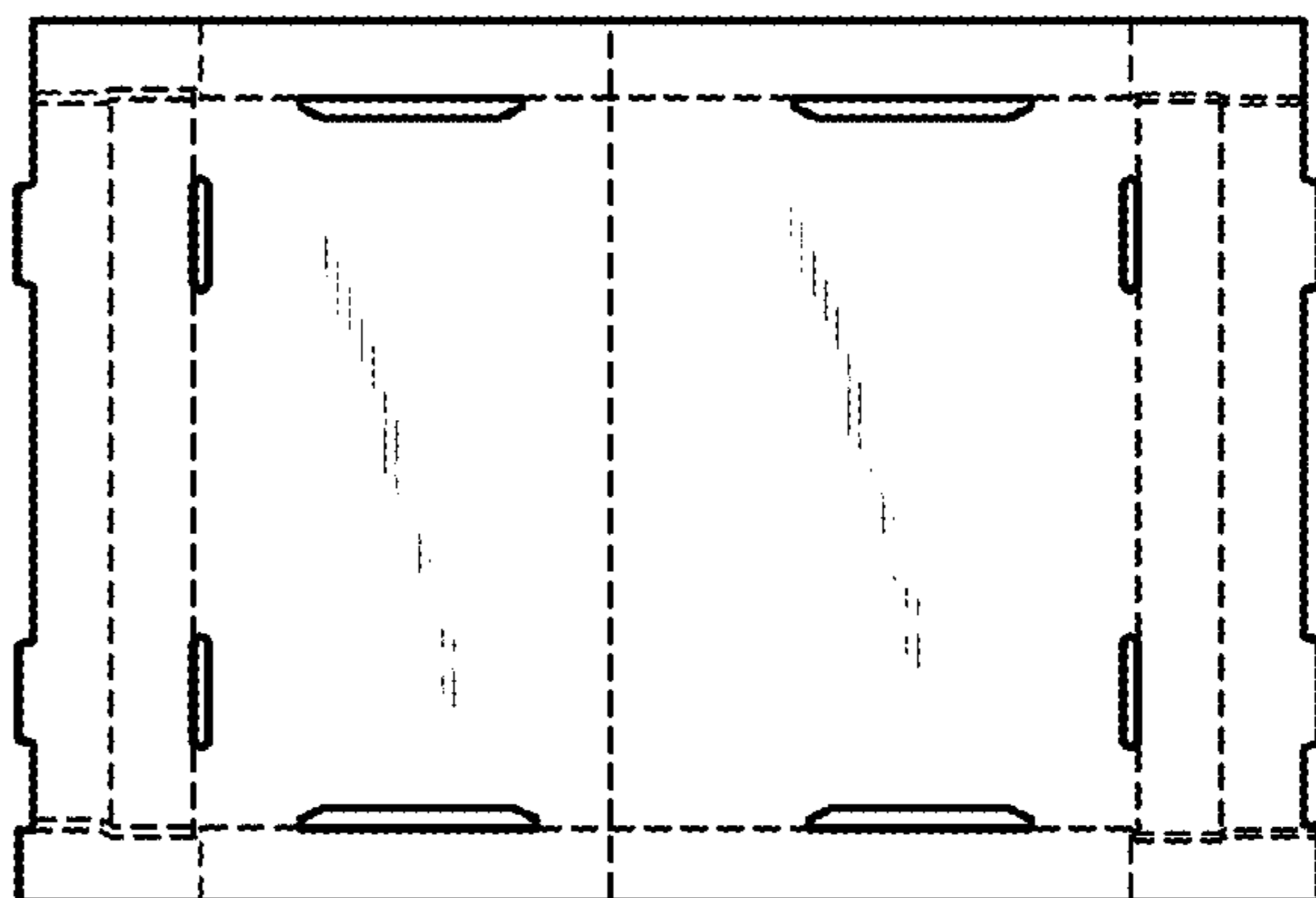

FIG. 3

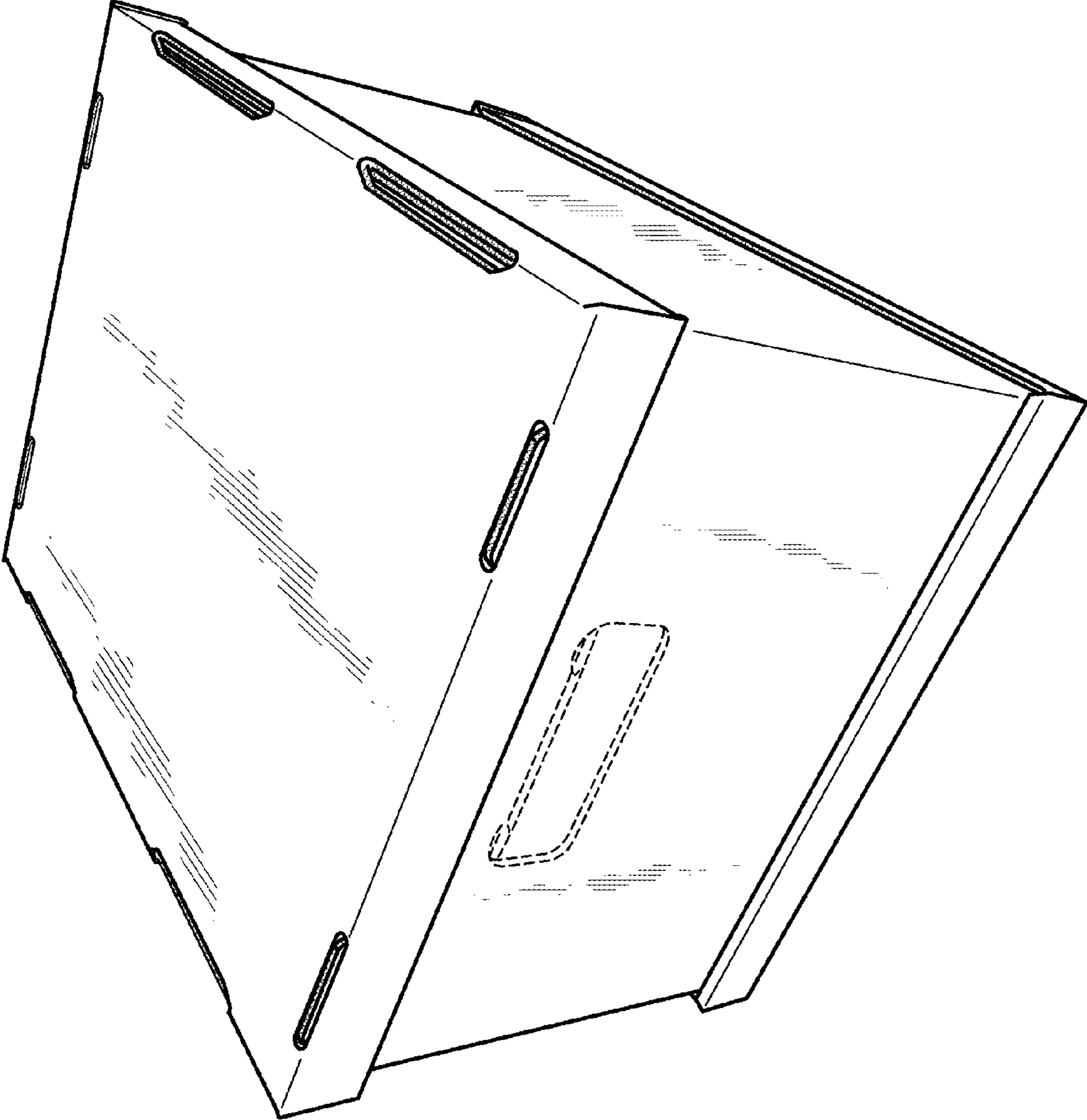

FIG. 4

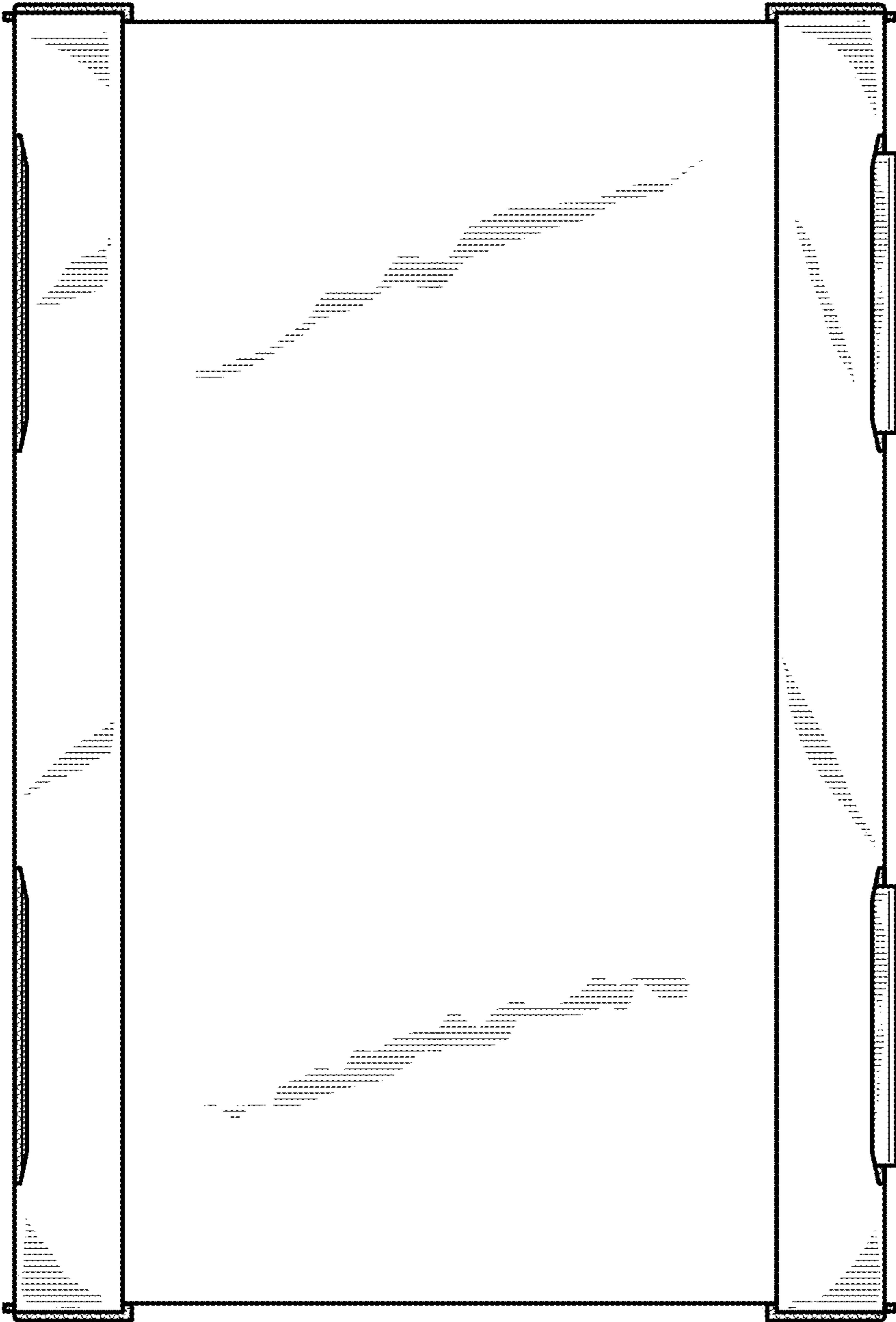

FIG. 5

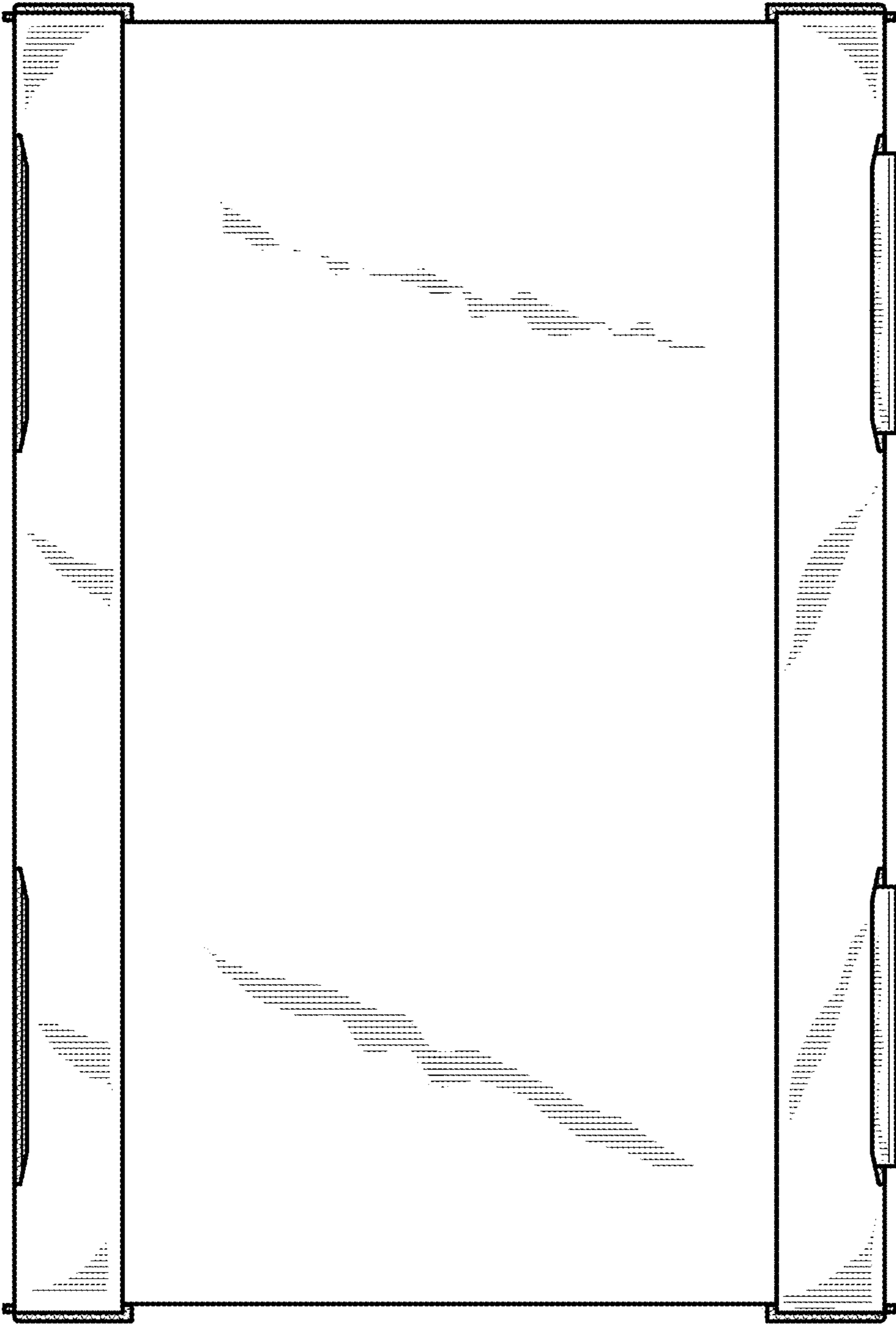

FIG. 6

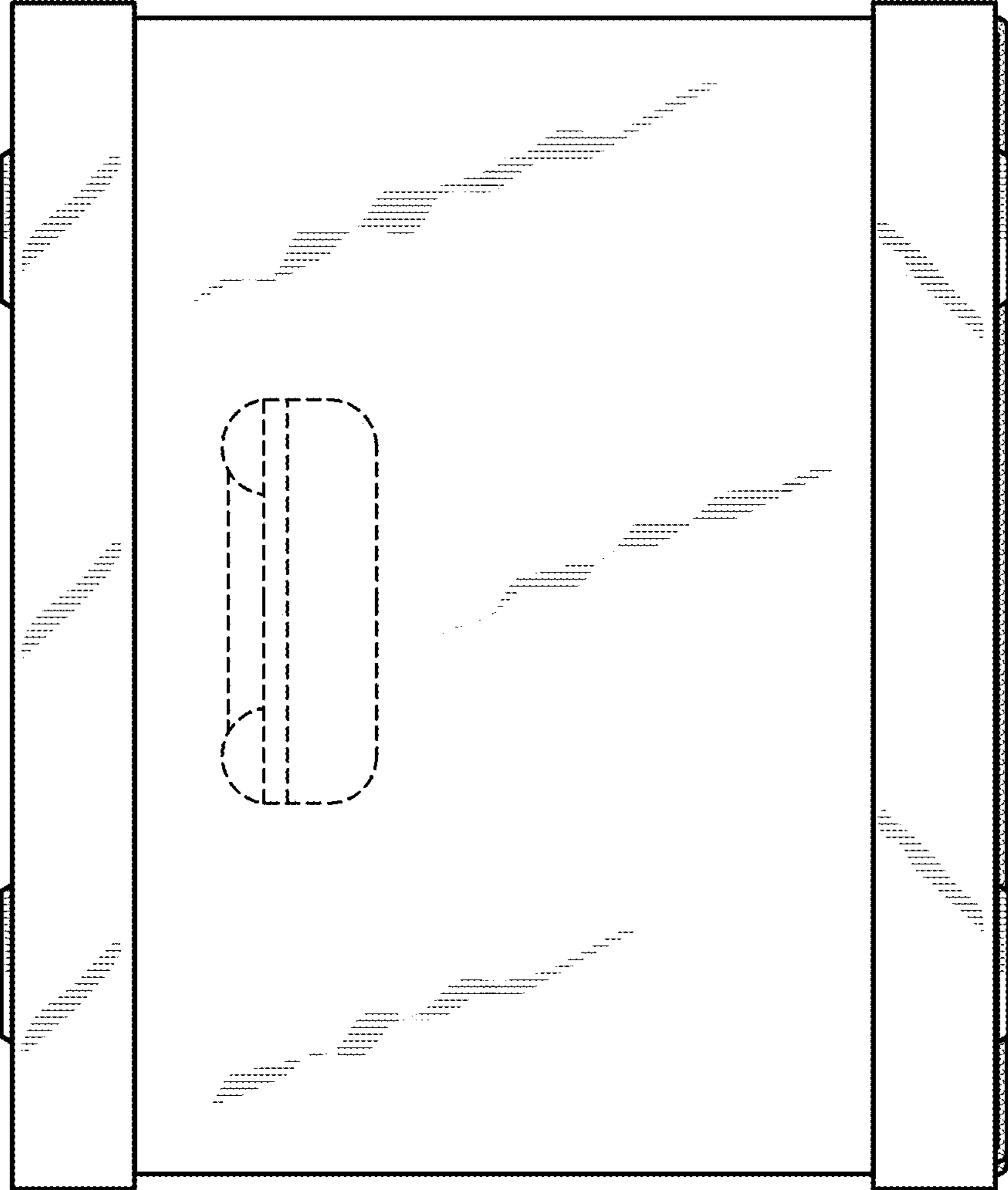

FIG. 7

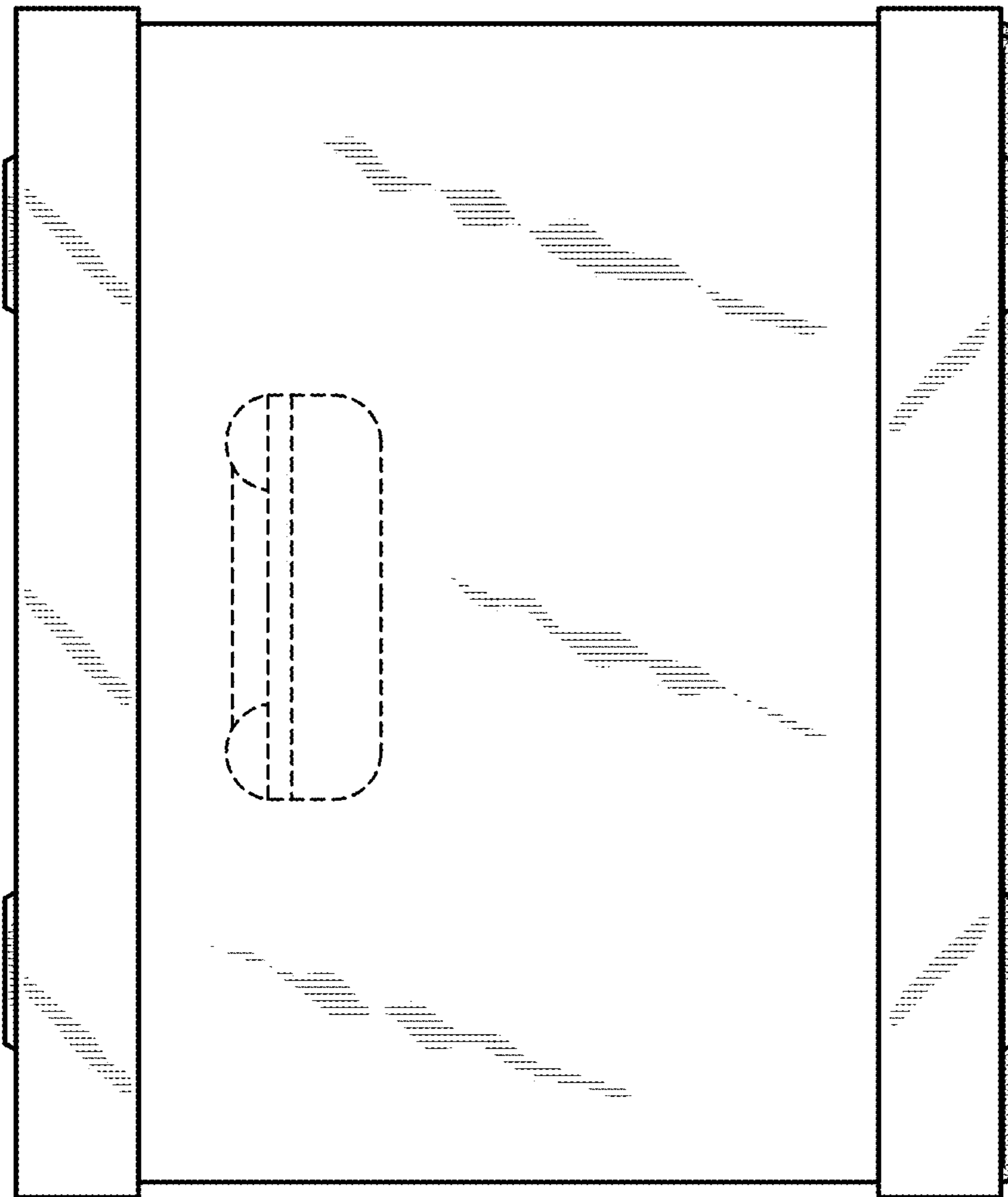

FIG. 8

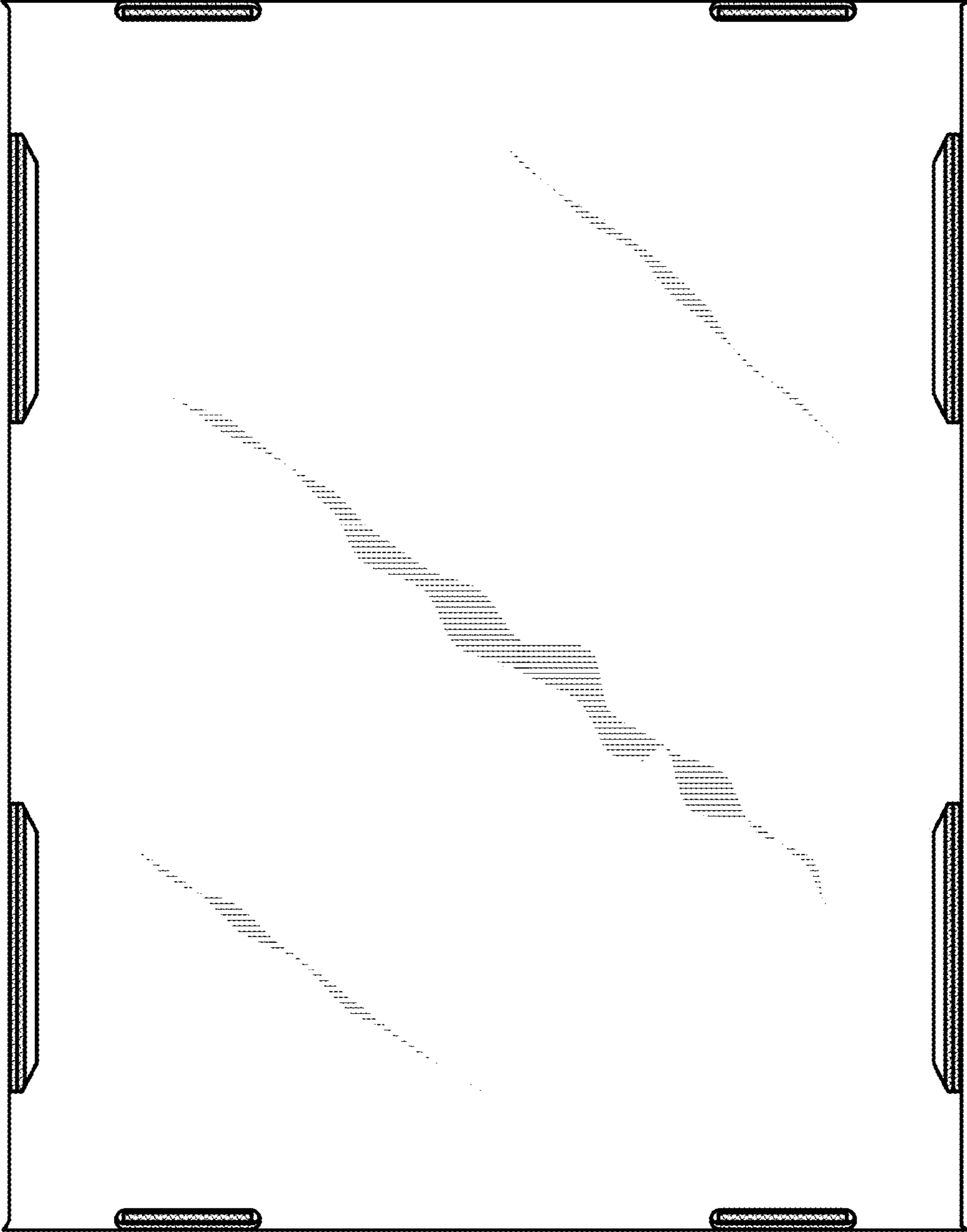

FIG. 9

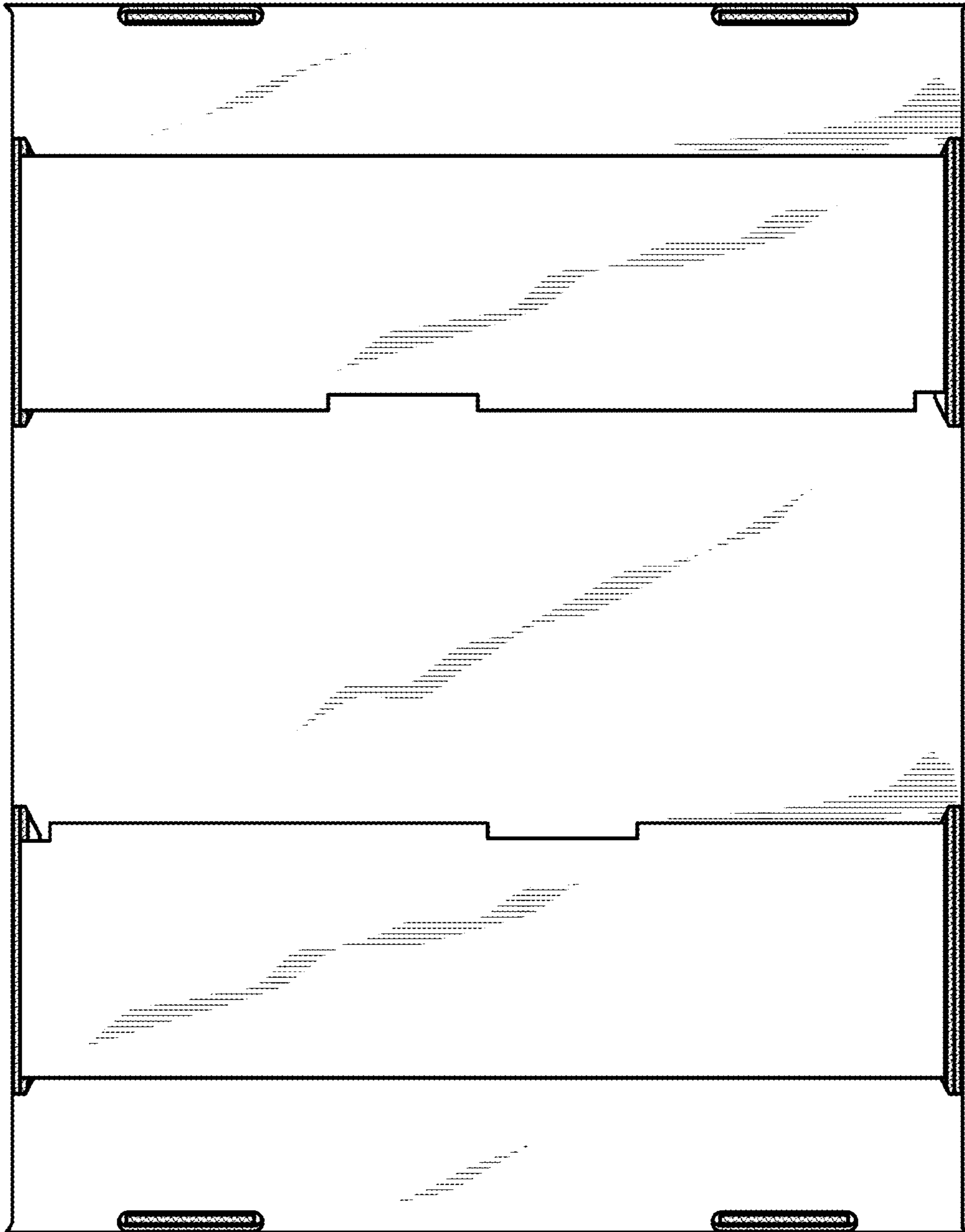

FIG. 10