



US00D877536S

(12) **United States Design Patent**
Jones

(10) **Patent No.:** **US D877,536 S**
(45) **Date of Patent:** **** Mar. 10, 2020**

- (54) **SHADE**
- (71) Applicant: **Michael S. Jones**, Tualatin, OR (US)
- (72) Inventor: **Michael S. Jones**, Tualatin, OR (US)
- (73) Assignee: **Hartmann & Forbes, Inc.**, Tualatin, OR (US)
- (**) Term: **15 Years**
- (21) Appl. No.: **29/613,376**
- (22) Filed: **Aug. 9, 2017**
- (51) **LOC (12) Cl.** **06-10**
- (52) **U.S. Cl.**
USPC **D6/575**
- (58) **Field of Classification Search**
USPC D6/575-581; D8/358; D13/155;
D25/119, 121, 123, 125; D26/138
CPC . A47H 1/02; A47H 1/04; A47H 1/144; A47H
11/06; A47H 2001/042; A47H 2023/003;
A47H 2023/025; A47H 23/00; A47H
23/01; A47H 23/02; A47H 3/02; A47H
3/06; A47H 3/08; A47H 3/10; A47H
5/00; A47H 5/03; A47H 5/032; A47H
5/06; A47H 5/08; E06B 2009/2622; E06B
2009/285; E06B 9/26; E06B 9/262; E06B
9/30; E06B 9/302; E06B 9/306; E06B
9/307; E06B 9/322; E06B 9/323; E06B
9/324; E06B 9/386; E06B 9/388; E06B
9/40; E06B 9/42; E06B 9/521; E06B
9/56; E06B 9/60; E06B 9/78
See application file for complete search history.

(56) **References Cited**
U.S. PATENT DOCUMENTS

- 2,350,235 A * 5/1944 Johnson E06B 9/42
160/387
- D509,091 S * 9/2005 Smith D6/575

- 8,408,274 B2 * 4/2013 Dwarka E06B 9/42
160/238
- D748,410 S * 2/2016 Marocco E06B 9/42
D6/577
- D784,047 S * 4/2017 Chen B23D 17/08
D6/577
- 2005/0150337 A1 * 7/2005 Cheng B23D 17/08
82/101
- 2006/0021715 A1 * 2/2006 Nien E06B 9/42
160/121.1
- 2006/0196611 A1 * 9/2006 Ko E06B 9/262
160/84.01
- 2010/0224330 A1 * 9/2010 Liang E06B 9/262
160/84.04
- 2010/0294438 A1 * 11/2010 Kirby E06B 9/262
160/84.04
- 2011/0035908 A1 * 2/2011 Chen E06B 9/262
24/116 A

(Continued)

Primary Examiner — Kevin K Rudzinski
Assistant Examiner — Clare Ann Gannon
(74) *Attorney, Agent, or Firm* — Schwabe, Williamson & Wyatt, P.C.

(57) **CLAIM**

I claim the ornamental design for a shade, as shown and described.

DESCRIPTION

FIG. 1 is a perspective view of a shade showing my new design;
FIG. 2 is a front view thereof;
FIG. 3 is a rear view thereof;
FIG. 4 is a left side view thereof;
FIG. 5 is a right side view thereof;
FIG. 6 is a top view thereof; and,
FIG. 7 is a bottom view thereof.
The dashed lines are included for illustrating environmental structures and form no part of the claimed design.

1 Claim, 5 Drawing Sheets

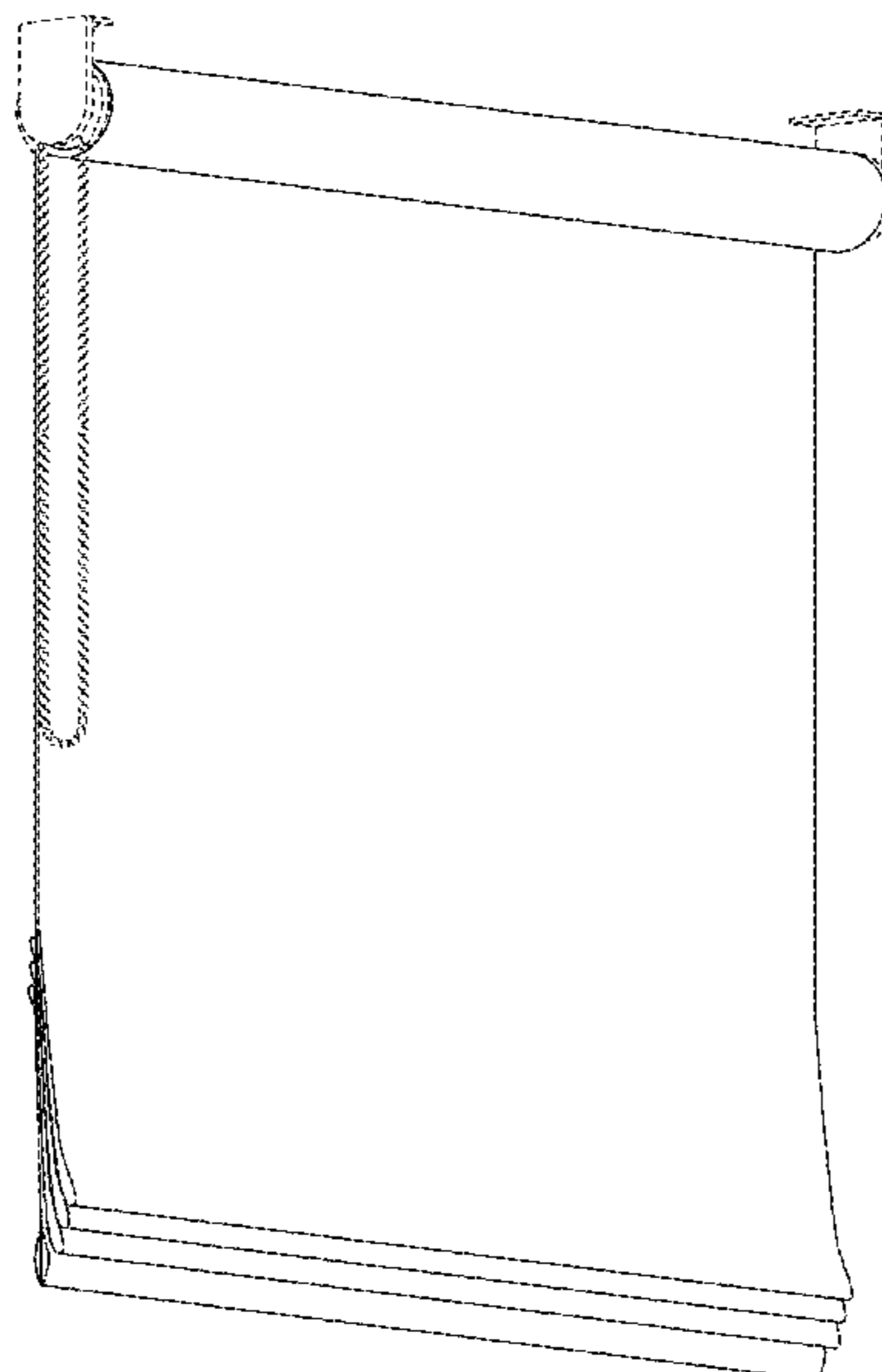

(56)

References Cited

U.S. PATENT DOCUMENTS

2011/0247762 A1* 10/2011 Lin E06B 9/262
160/84.02
2012/0233817 A1* 9/2012 Hsu E06B 9/262
24/115 F
2014/0158314 A1* 6/2014 Anderson E06B 9/322
160/368.1
2016/0209181 A1* 7/2016 Adrain E06B 9/264
2019/0113312 A1* 4/2019 Adrain F41H 5/013

* cited by examiner

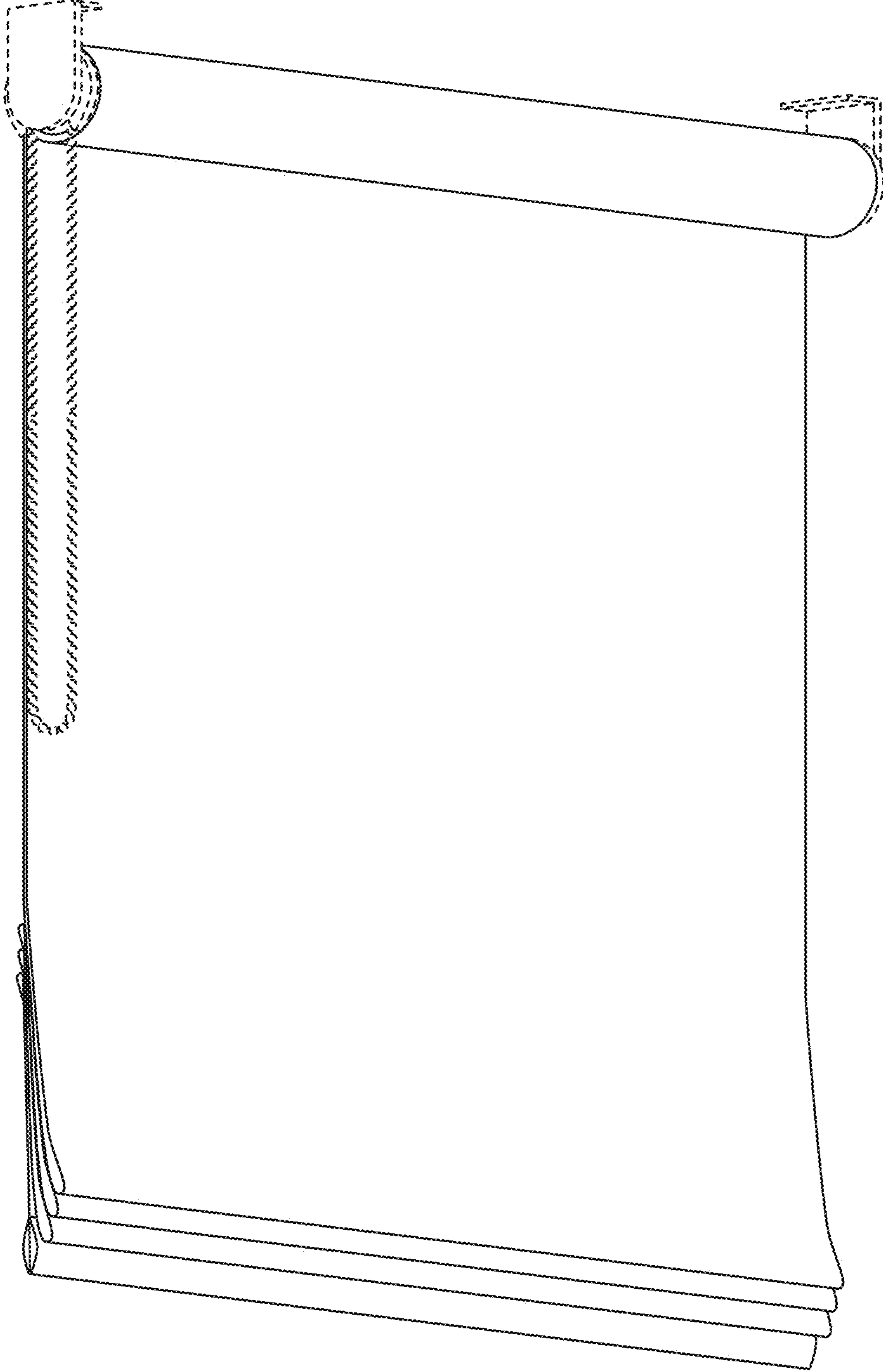

FIG. 1

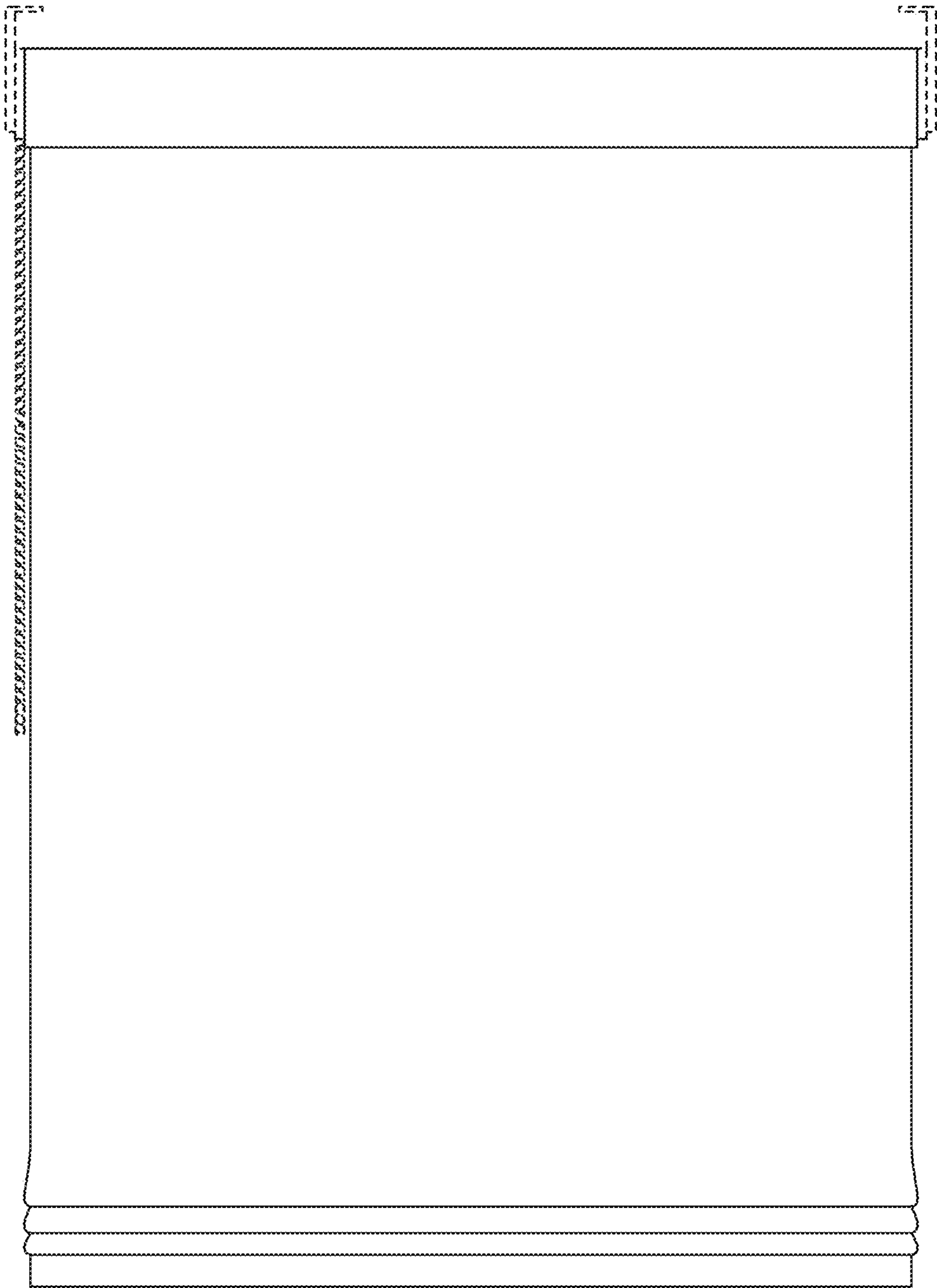

FIG. 2

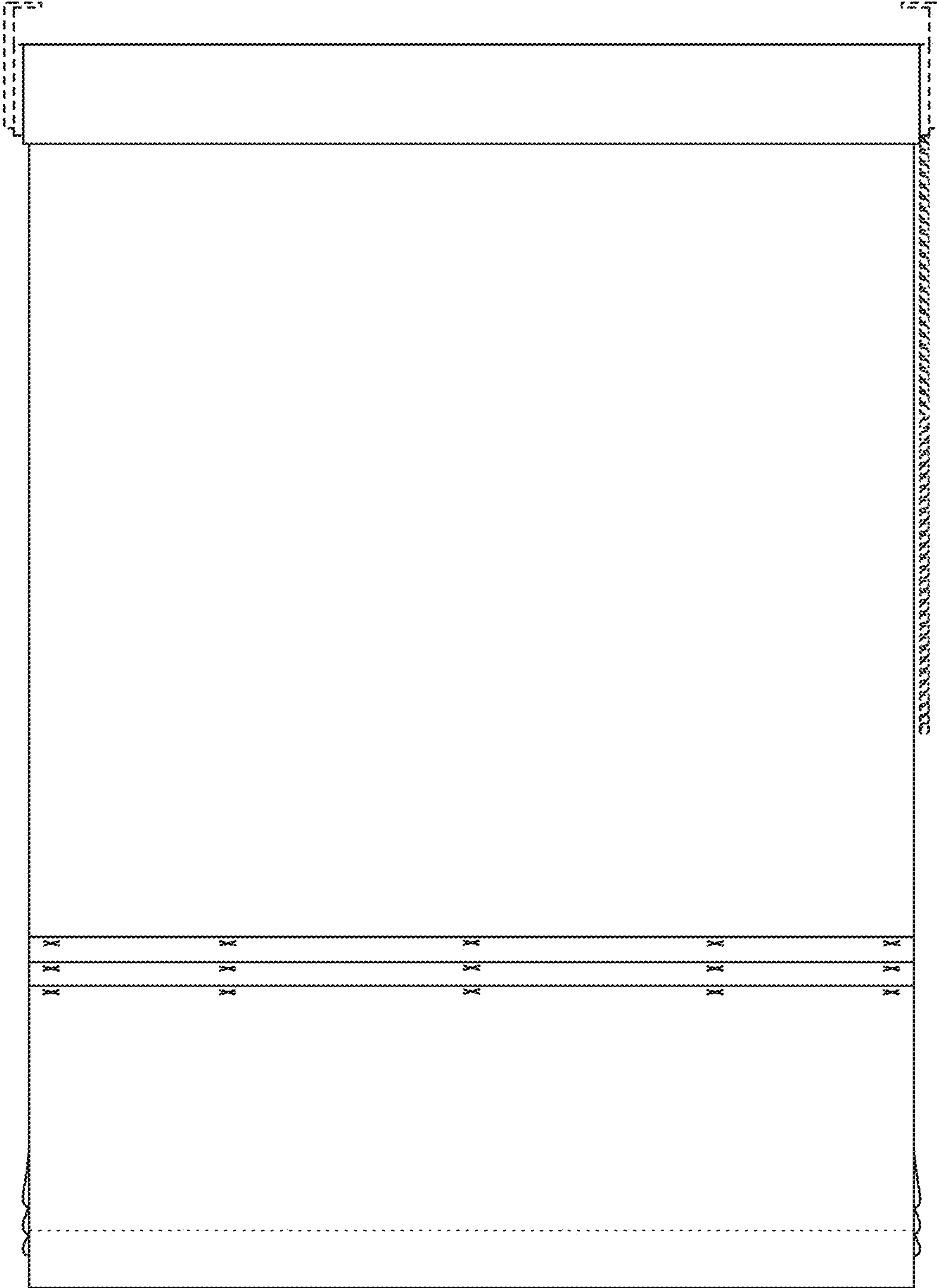

FIG. 3

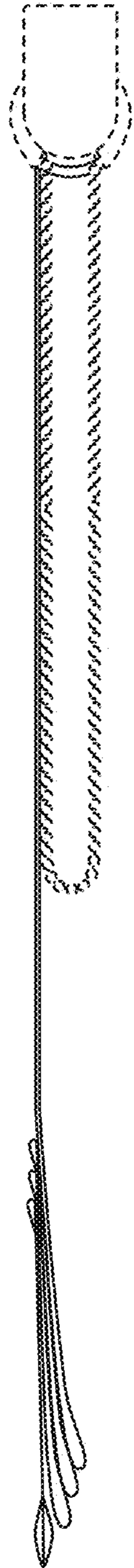

FIG. 4

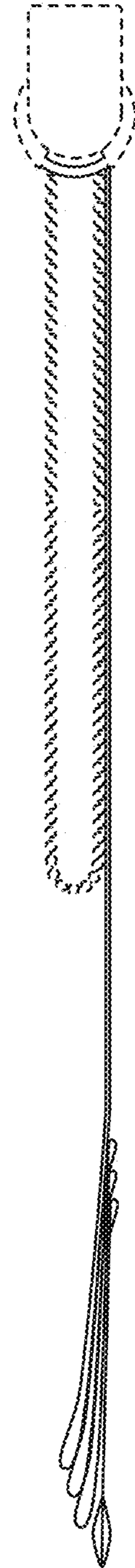

FIG. 5



FIG. 6

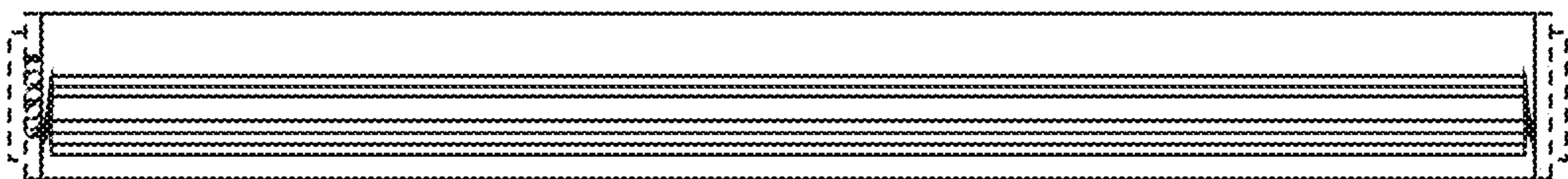

FIG. 7