



US00D877481S

(12) **United States Design Patent**  
**McMillan**

(10) **Patent No.:** **US D877,481 S**  
(45) **Date of Patent:** **\*\* Mar. 10, 2020**

(54) **SHOE**  
(71) Applicant: **NIKE, Inc.**, Beaverton, OR (US)  
(72) Inventor: **Graeme McMillan**, Portland, OR (US)  
(73) Assignee: **NIKE, Inc.**, Beaverton, OR (US)  
(\*\*) Term: **15 Years**

D545,541 S \* 7/2007 Belley ..... D2/923  
D593,293 S \* 6/2009 Belley ..... D2/969  
D692,649 S 11/2013 Chang  
D712,131 S \* 9/2014 Leleu ..... D2/972  
D779,192 S \* 2/2017 Desphy ..... D2/973  
D790,202 S \* 6/2017 Devito ..... D2/973  
D790,203 S \* 6/2017 Devito ..... D2/973  
D838,095 S 1/2019 McMillan  
D851,891 S 6/2019 de Montgolfier et al.  
D854,308 S \* 7/2019 Petrenka ..... D2/973

(21) Appl. No.: **29/682,154**  
(22) Filed: **Mar. 1, 2019**  
(51) **LOC (12) Cl.** ..... **02-04**  
(52) **U.S. Cl.**  
USPC ..... **D2/973**  
(58) **Field of Classification Search**  
USPC ..... D2/896, 897, 902, 904, 906-908, 946,  
D2/969, 972-974; D5/47, 49, 50, 53, 54,  
D5/56, 60  
CPC ... A43B 13/181; A43B 13/141; A43B 13/186;  
A43B 13/188; A43B 23/00; A43B 23/02;  
A43B 5/00; A43B 23/26; A43B 1/04;  
A43B 11/14; A43B 7/00; A43B 3/12;  
A43C 3/00; A43C 5/00; A43C 7/00;  
A43C 11/004  
See application file for complete search history.

**OTHER PUBLICATIONS**

Nike Footwear Catalog 2001 Fall Footwear p. 36.  
Nike Footwear Catalog 2011 Fall Jordan Catalog p. 64.

\* cited by examiner

*Primary Examiner* — Dominic V Simone  
(74) *Attorney, Agent, or Firm* — Banner & Witcoff, Ltd.

(57) **CLAIM**

The ornamental design for a shoe, as shown and described.

**DESCRIPTION**

FIG. 1 is a front perspective view of a shoe showing my new design;  
FIG. 2 is a side view thereof;  
FIG. 3 is an opposite side view thereof;  
FIG. 4 is a front view thereof;  
FIG. 5 is a top view thereof;  
FIG. 6 is an opposite front perspective view thereof;  
FIG. 7 is a rear perspective view thereof; and,  
FIG. 8 is an opposite rear perspective view thereof.  
The broken lines within the shaded area represent a feature that forms no part of the claimed design. The broken lines depicting the remainder of the shoe show features that form no part of the claimed design.

(56) **References Cited**

**U.S. PATENT DOCUMENTS**

D329,935 S 10/1992 Barret  
D360,747 S 8/1995 Autier  
D375,617 S 11/1996 Orzeck  
D404,542 S 1/1999 Donnadiou et al.  
D404,543 S 1/1999 Donnadiou et al.  
D415,875 S 11/1999 Falguere  
D440,755 S 4/2001 Lupo  
D450,425 S 11/2001 Bosse et al.  
D472,041 S 3/2003 Kuerbis  
D493,955 S \* 8/2004 Gay ..... D2/972

**1 Claim, 8 Drawing Sheets**

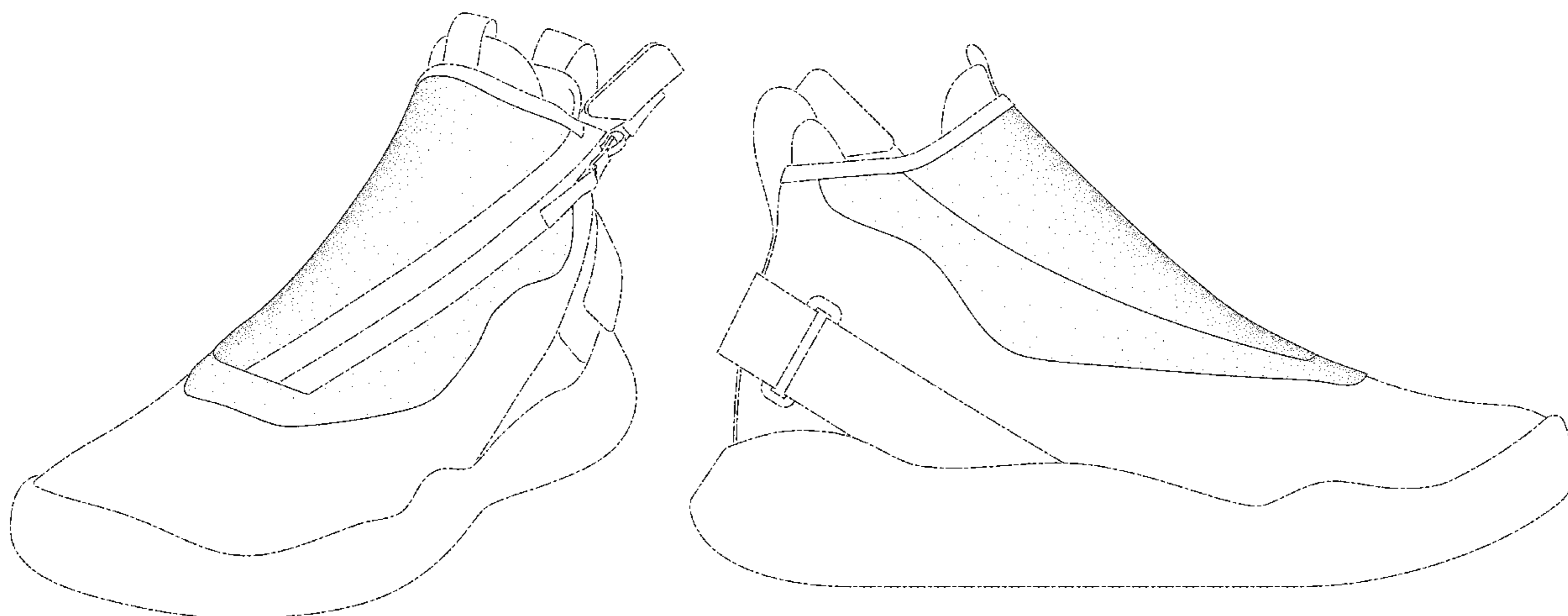

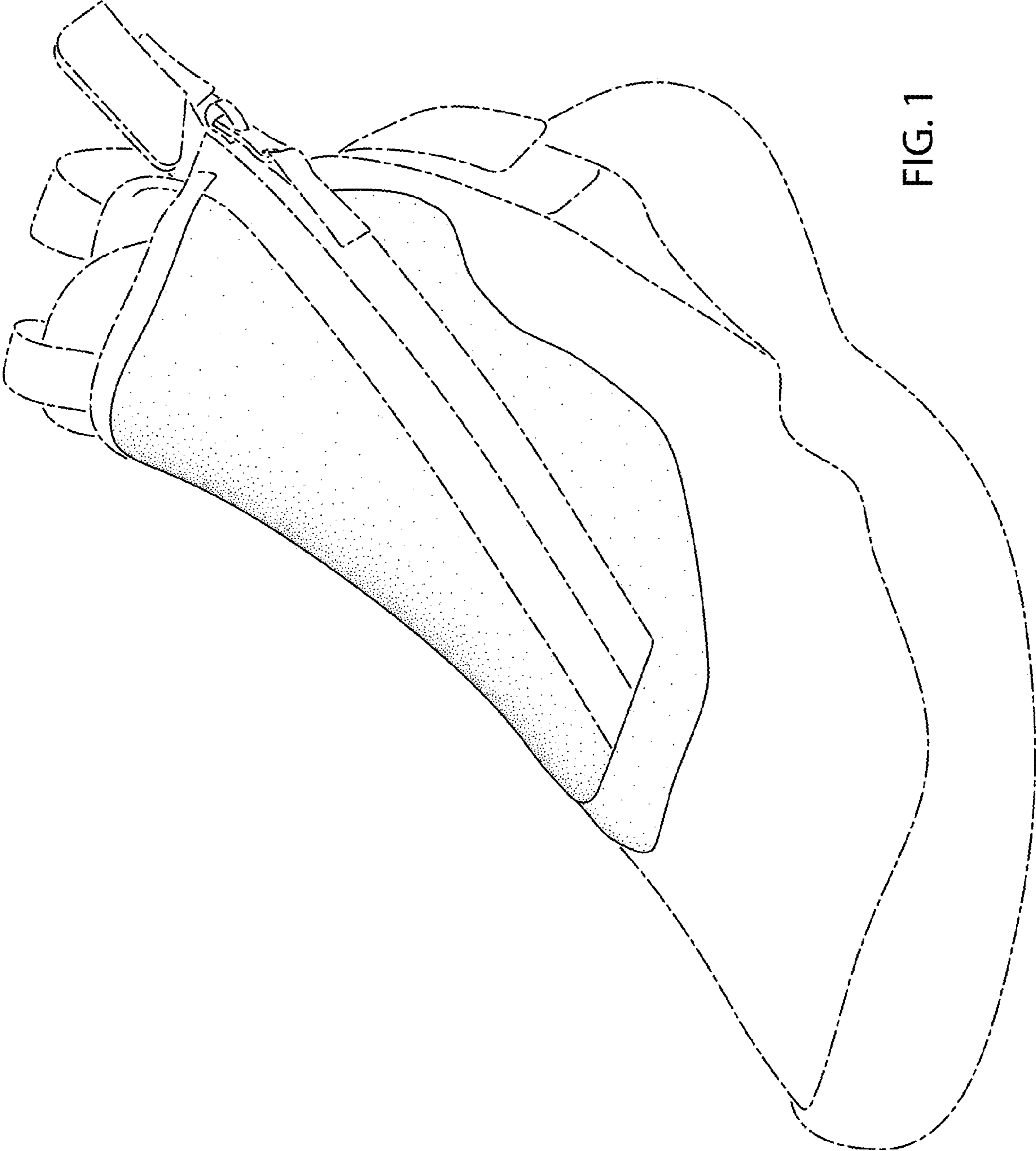

FIG. 1

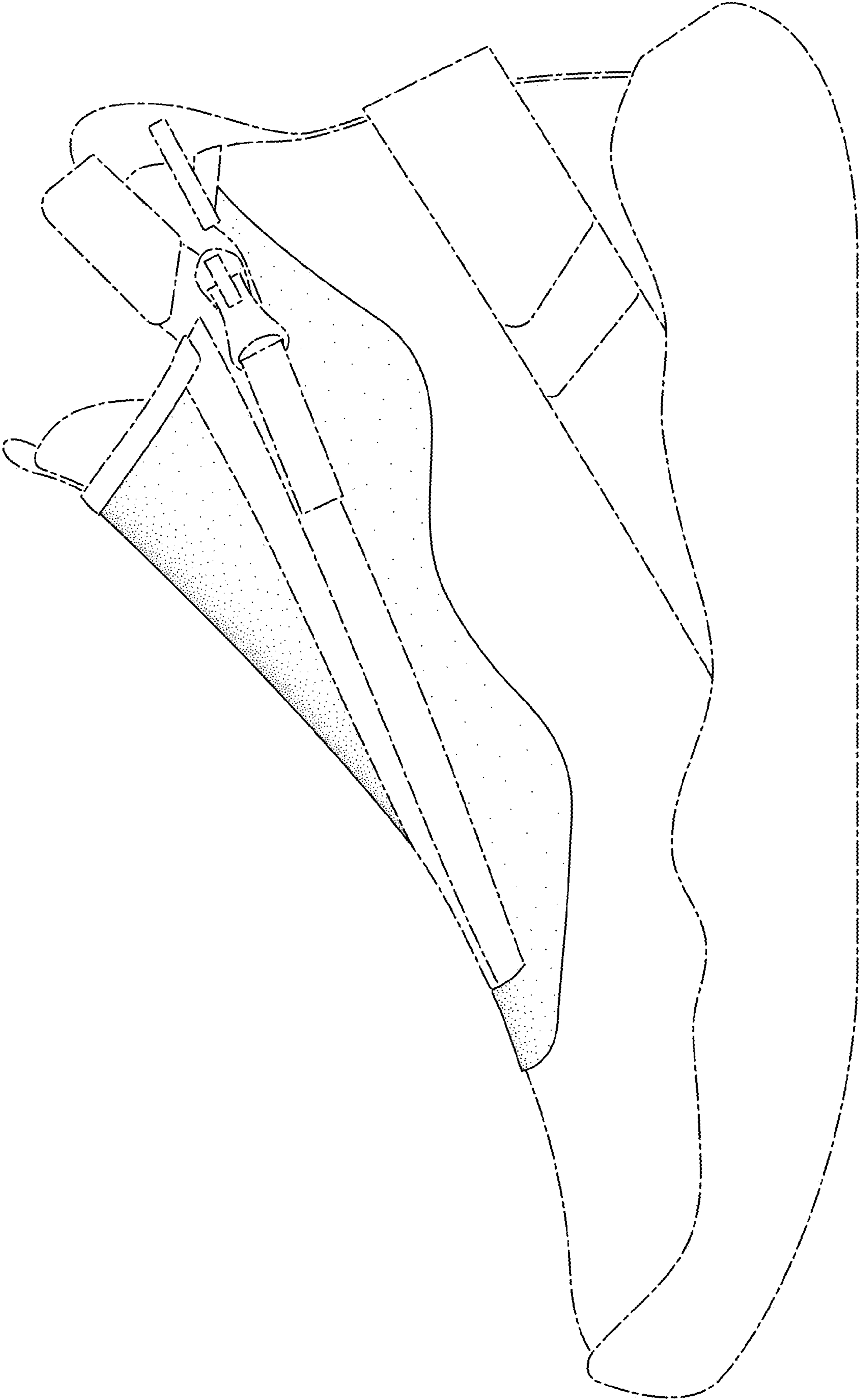

FIG. 2

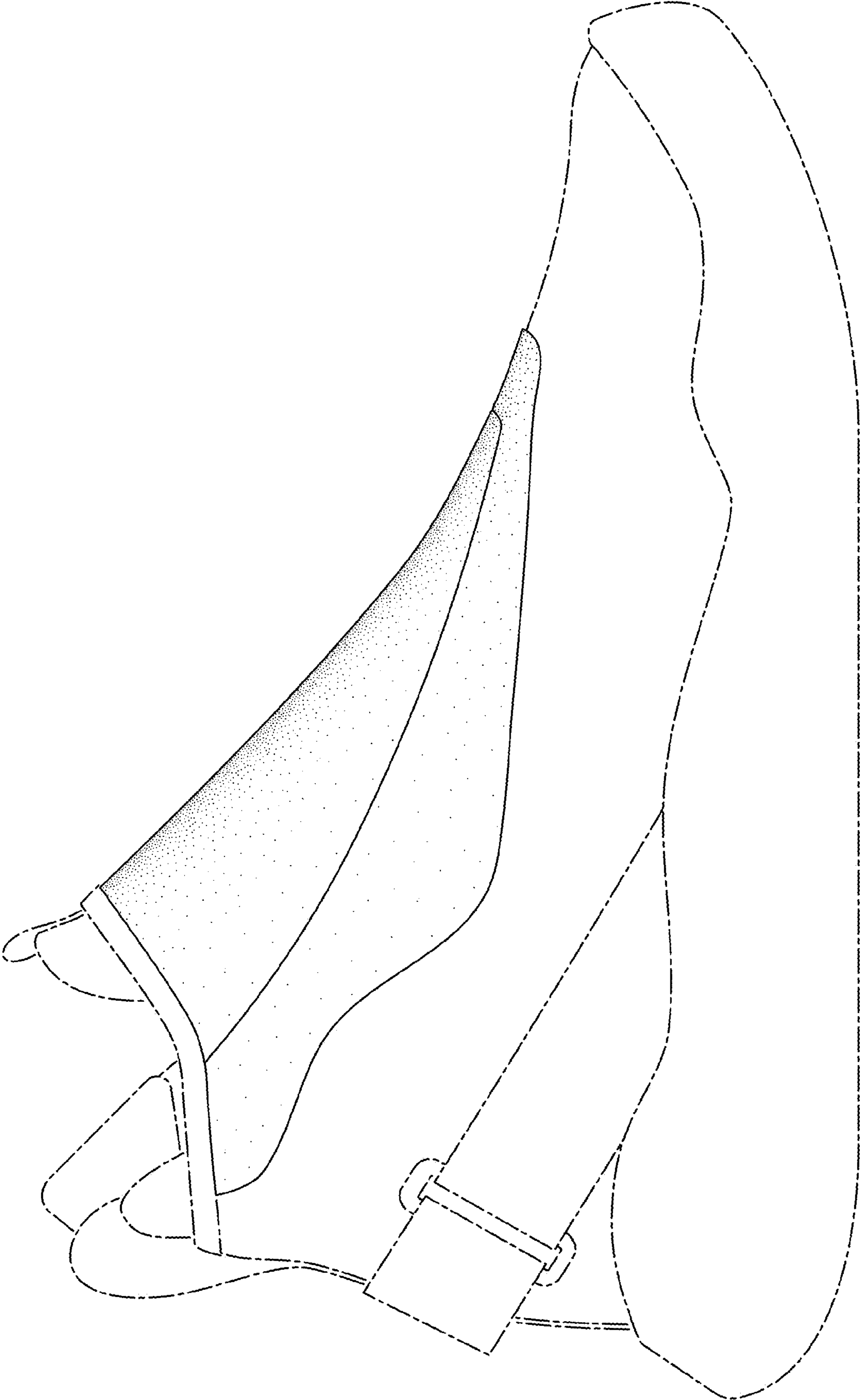

FIG. 3

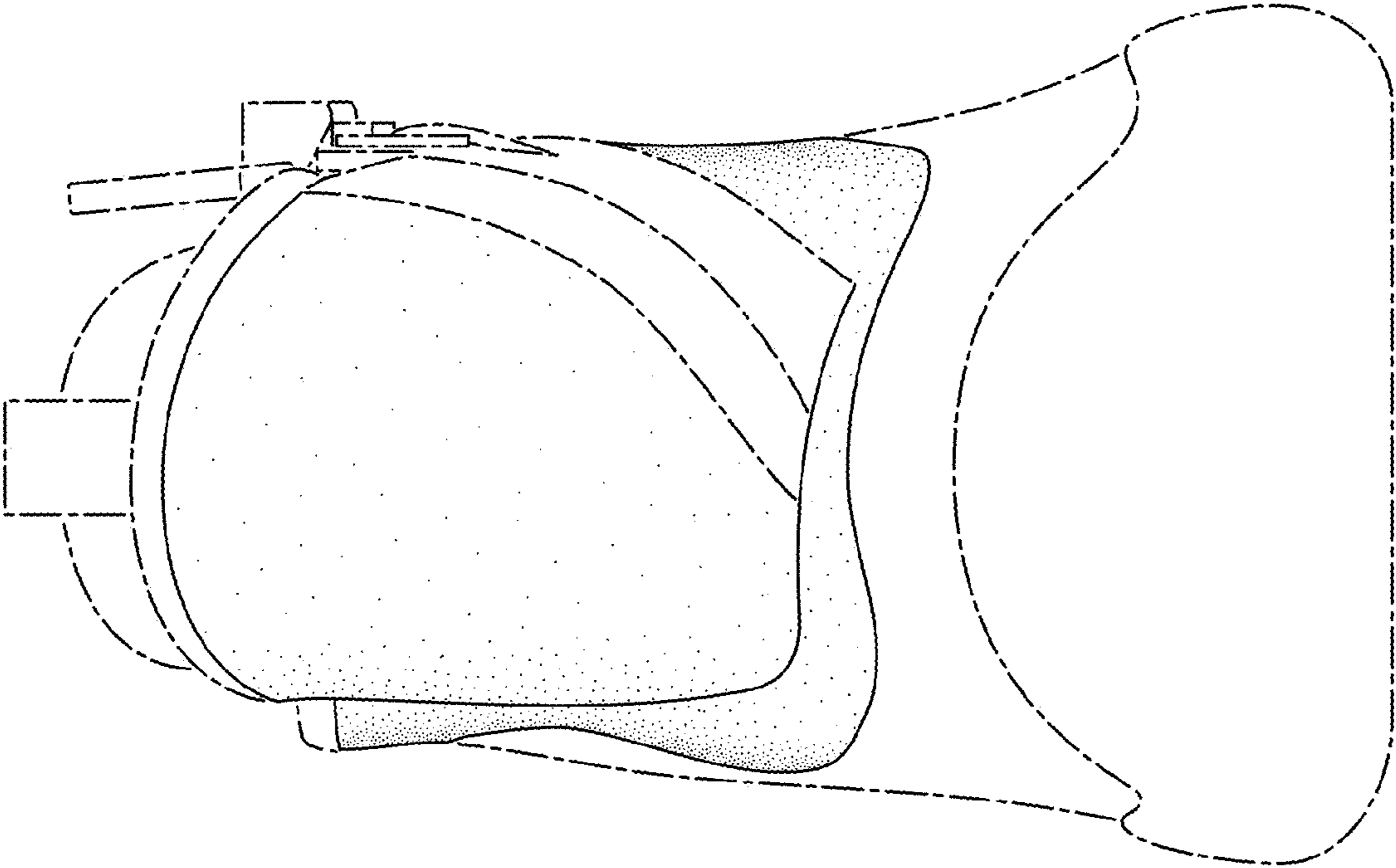

FIG. 4

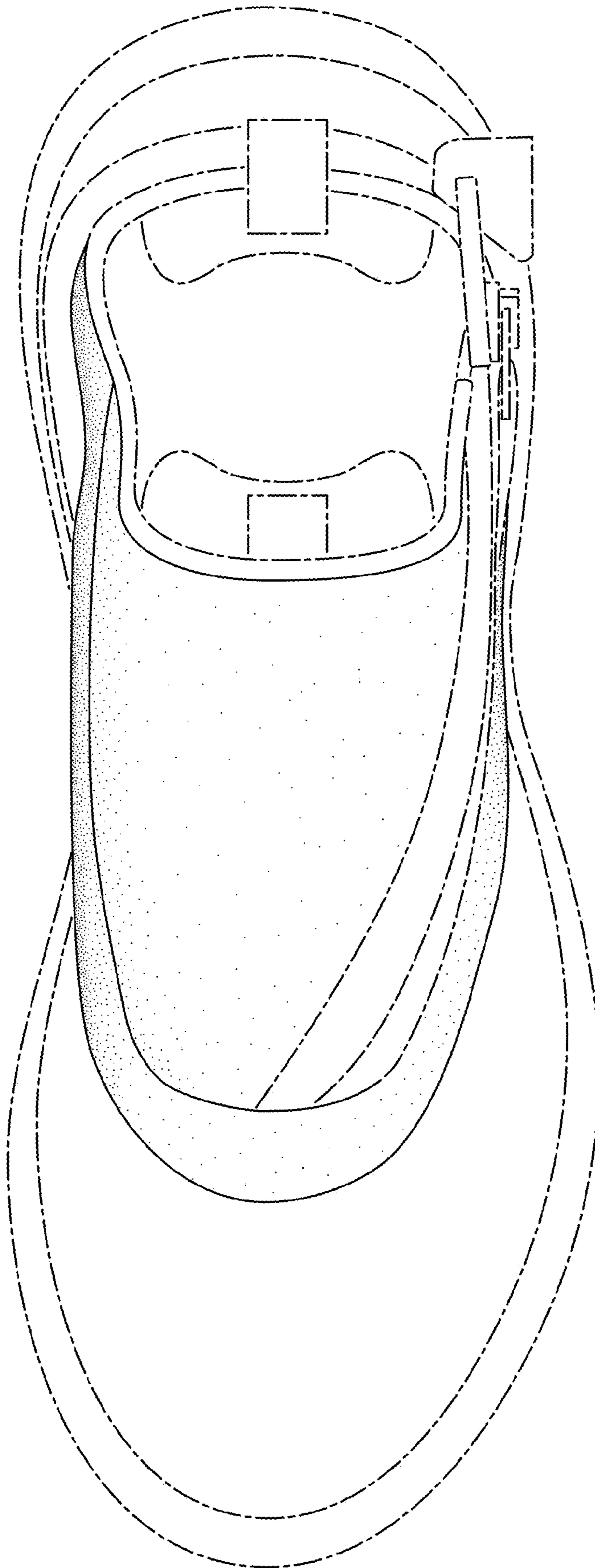

FIG. 5

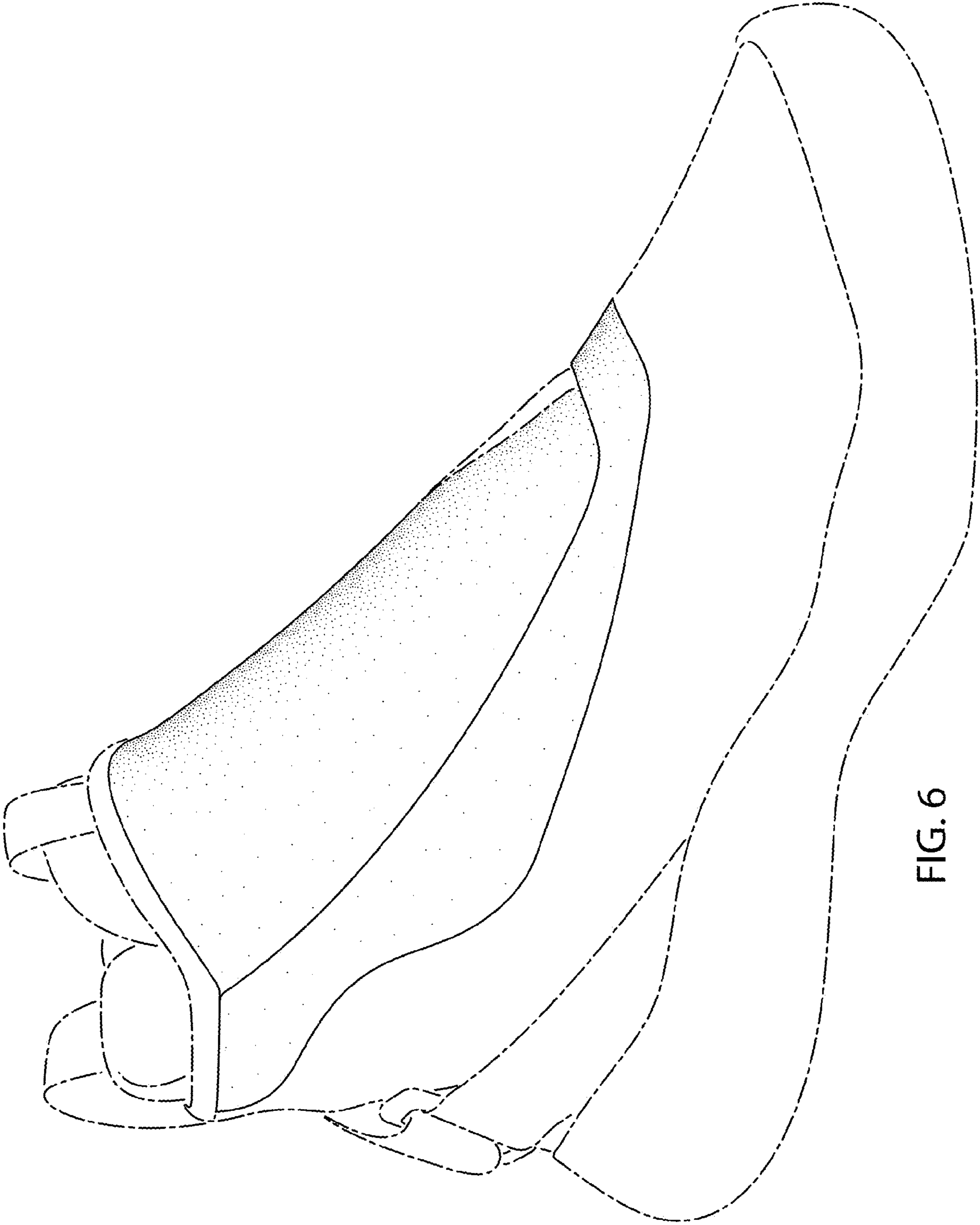

FIG. 6

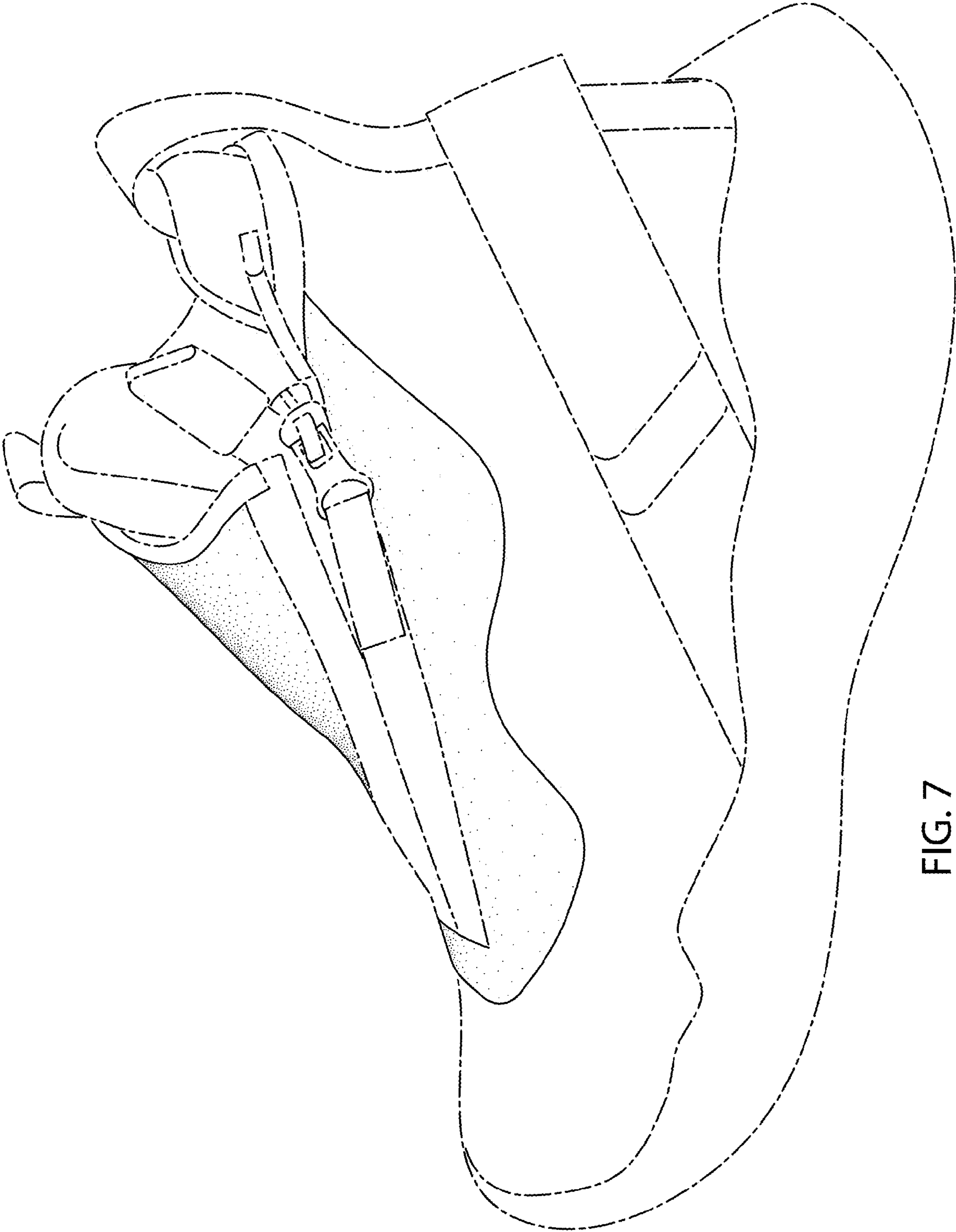

FIG. 7



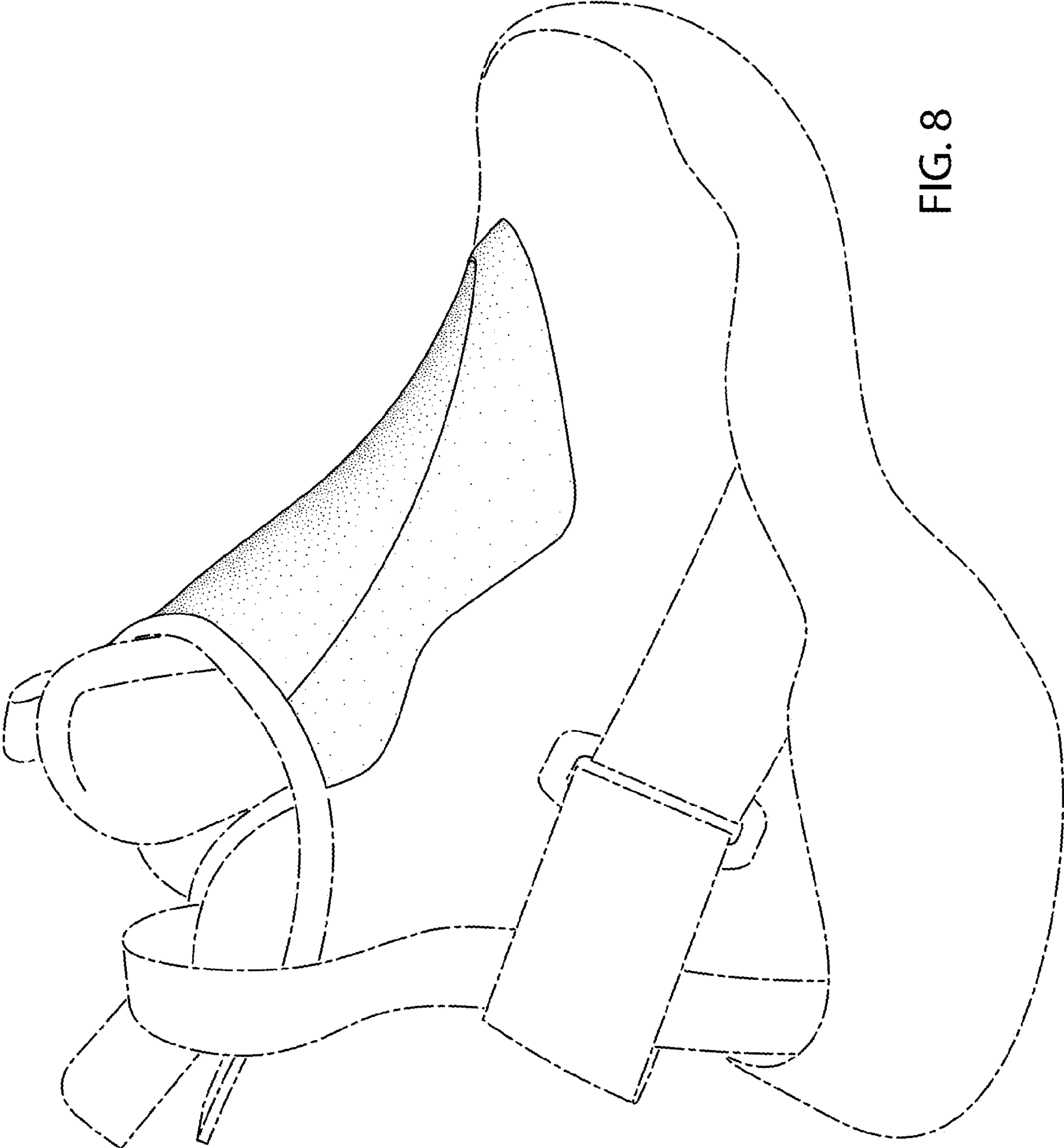

FIG. 8