

US00D877475S

(12) **United States Design Patent**
Sartori

(10) **Patent No.:** **US D877,475 S**
(45) **Date of Patent:** **** Mar. 10, 2020**

(54) **SHOE**
(71) Applicant: **CONSITEX S.A.**, Stabio (CH)
(72) Inventor: **Alessandro Sartori**, Trivero (IT)
(73) Assignee: **CONSITEX S.A.**, Stabio (CH)
(**) Term: **15 Years**

D537,616 S * 3/2007 Campbell D2/972
7,987,617 B2 * 8/2011 Kohatsu A43B 3/14
36/1
D667,621 S * 9/2012 Portzline D2/969
D709,272 S * 7/2014 Del Biondi D2/923
D767,870 S * 10/2016 Avar D2/972
D807,630 S * 1/2018 Robusti D2/972
D855,947 S * 8/2019 Della Valle D2/896

(21) Appl. No.: **29/676,586**
(22) Filed: **Jan. 11, 2019**

FOREIGN PATENT DOCUMENTS

EM 004662351 1/2019
EM 005499852 1/2019

(30) **Foreign Application Priority Data**

Jul. 11, 2018 (EM) 005499852

OTHER PUBLICATIONS

U.S. Appl. No. 29/656,323, filed Jul. 11, 2018.

(51) **LOC (12) Cl.** **02-04**
(52) **U.S. Cl.**
USPC **D2/969**; D2/943
(58) **Field of Classification Search**
USPC D2/896-900, 902-908, 923, 943, 969,
D2/972-974
CPC .. A43B 5/00; A43B 5/02; A43B 23/00; A43B
23/02; A43B 5/06; A43B 3/14; A43B
3/30

* cited by examiner

Primary Examiner — Rashida C. Walshon
(74) *Attorney, Agent, or Firm* — Morgan, Lewis &
Bockius LLP

See application file for complete search history.

(57) **CLAIM**

The ornamental design for a shoe, as shown and described.

(56) **References Cited**

DESCRIPTION

U.S. PATENT DOCUMENTS

D136,614 S * 11/1943 Baudendistel D2/900
D138,028 S * 6/1944 Hinson D2/900
D147,249 S * 8/1947 Lipare D2/924
D147,250 S * 8/1947 Lipare D2/928
2,535,560 A * 12/1950 Barr A43B 3/30
36/12
D325,286 S * 4/1992 Biotteau A43B 3/0078
D2/924
5,845,422 A * 12/1998 Valteau, III A43B 3/0078
36/136
D528,763 S * 9/2006 Rask D2/972

FIG. 1 is a front, left-side perspective view of a shoe in accordance with my new design;
FIG. 2 is a front, right-side perspective view of the shoe shown in FIG. 1;
FIG. 3 is a front view of the shoe shown in FIG. 1;
FIG. 4 is a rear view of the shoe shown in FIG. 1;
FIG. 5 is a left-side view of the shoe shown in FIG. 1;
FIG. 6 is a right-side view of the shoe shown in FIG. 1;
FIG. 7 is a top view of the shoe shown in FIG. 1; and,
FIG. 8 is a bottom view of the shoe shown in FIG. 1.
The broken lines are directed to environment and form no part of the claimed design.

1 Claim, 8 Drawing Sheets

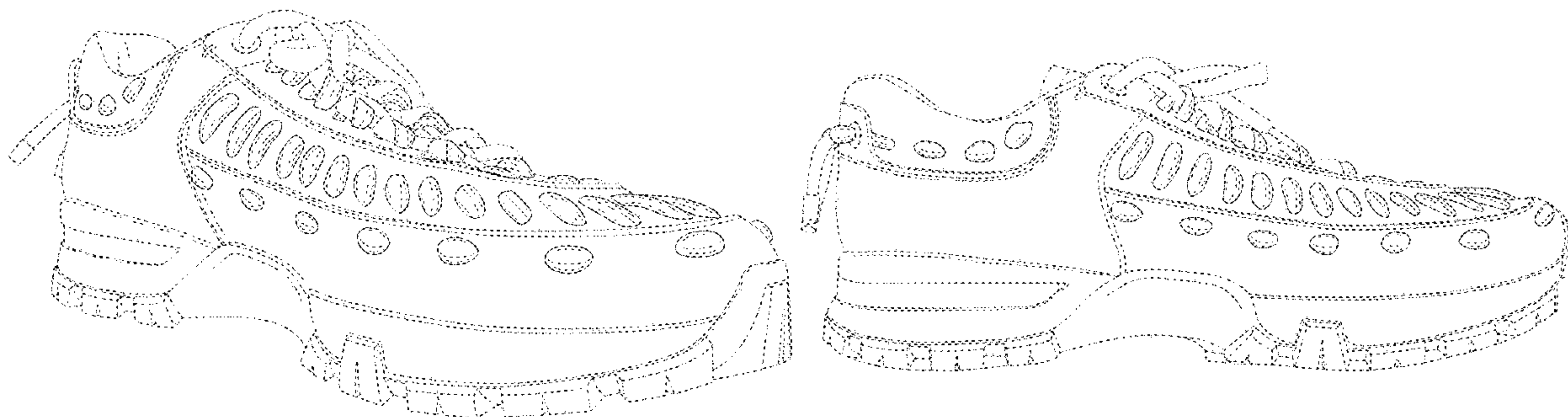



FIG. 1

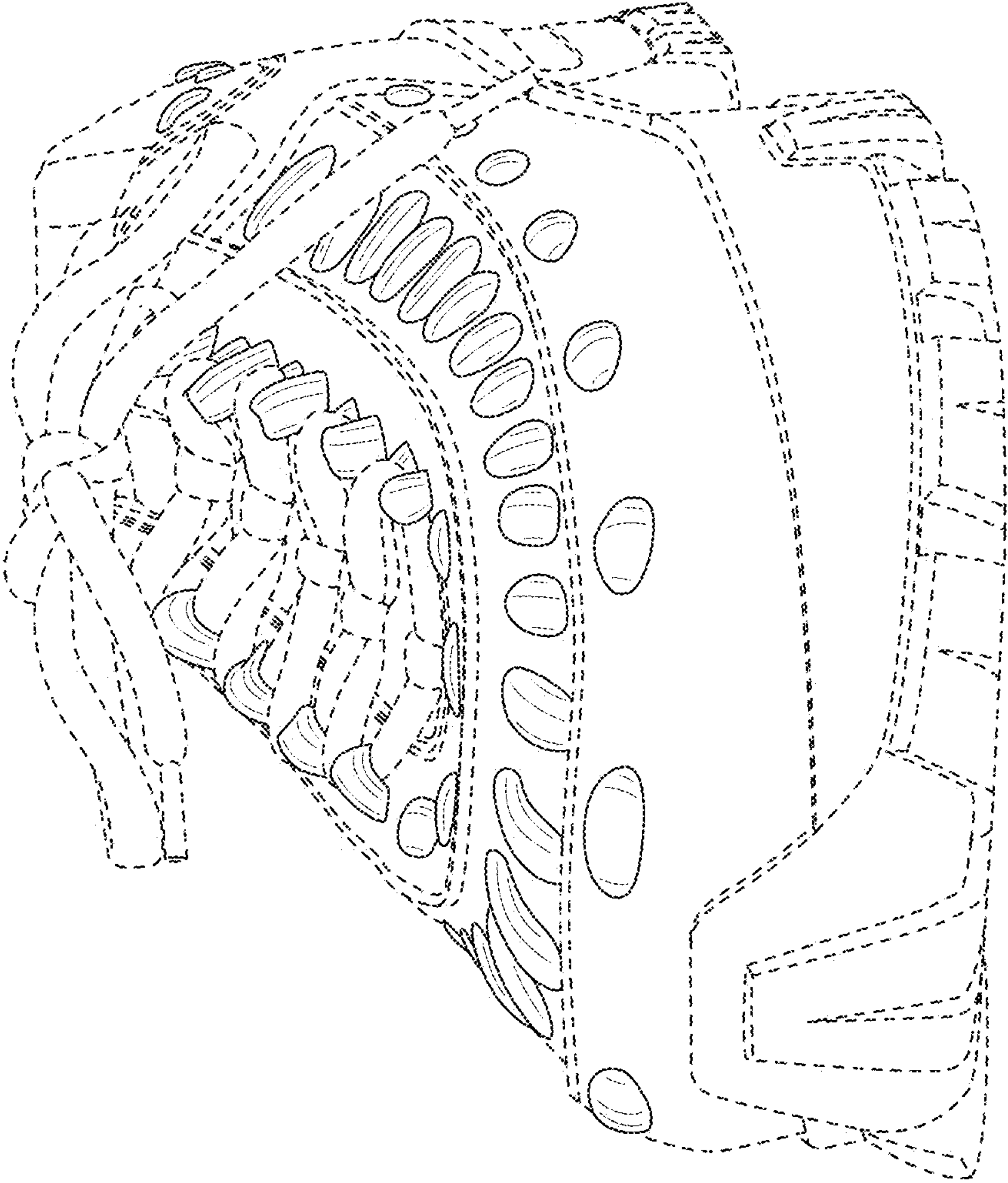

FIG. 2

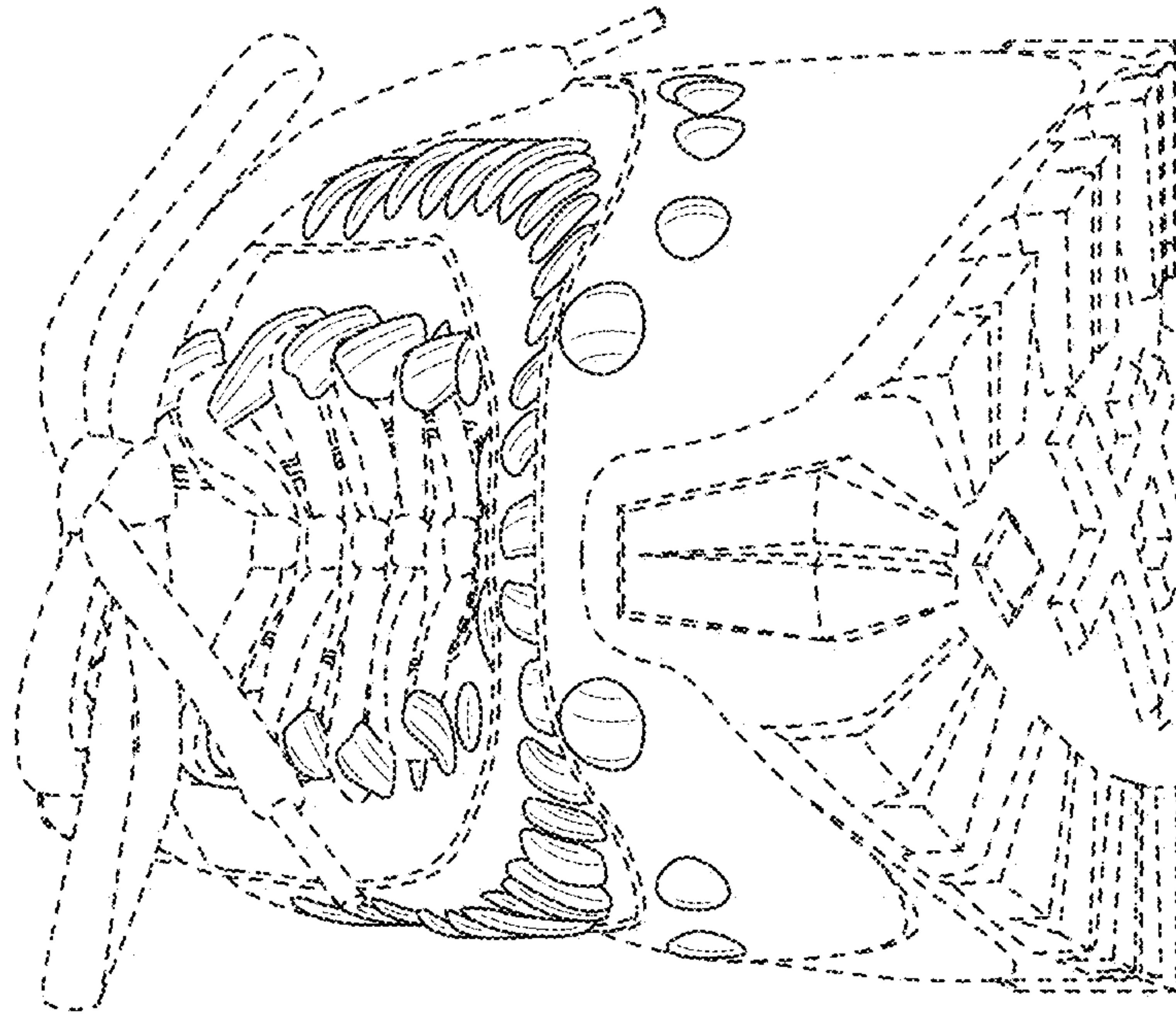

FIG. 3

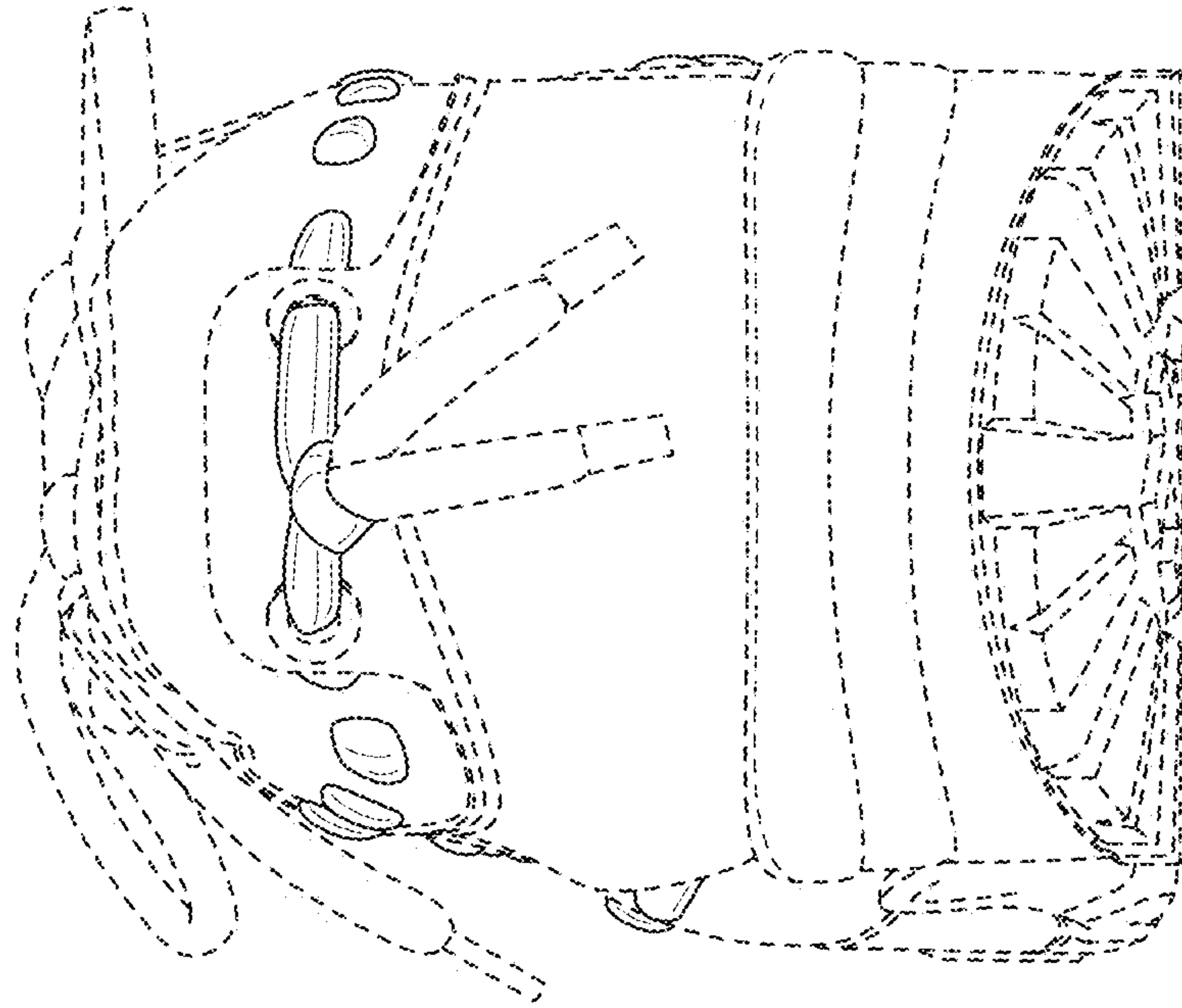

FIG. 4

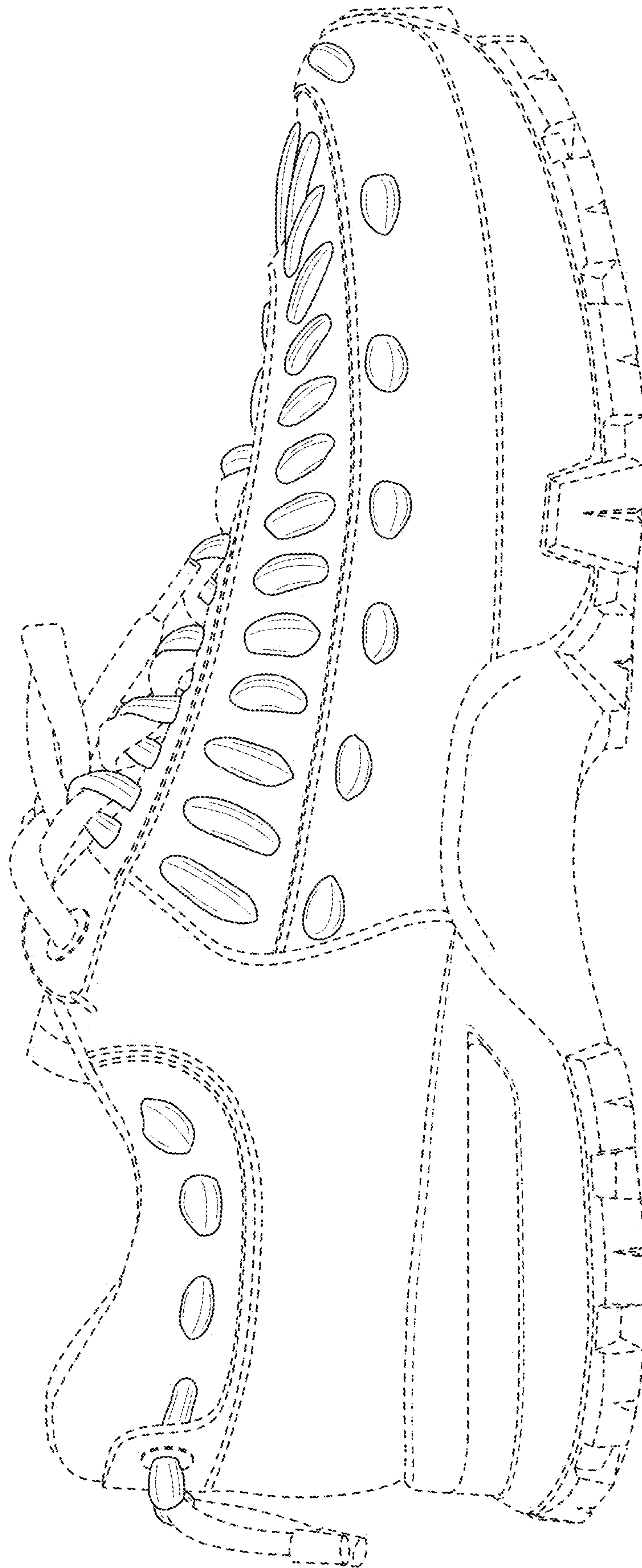

FIG. 5

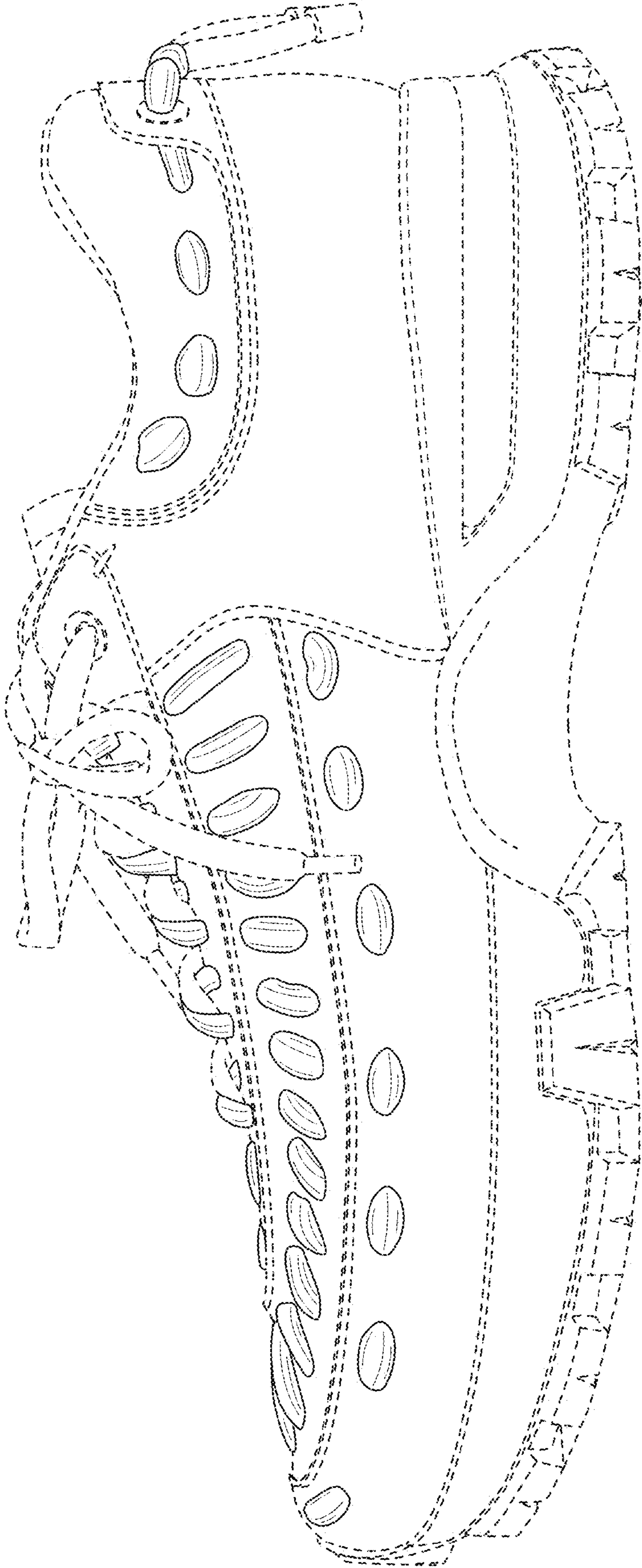

FIG. 6

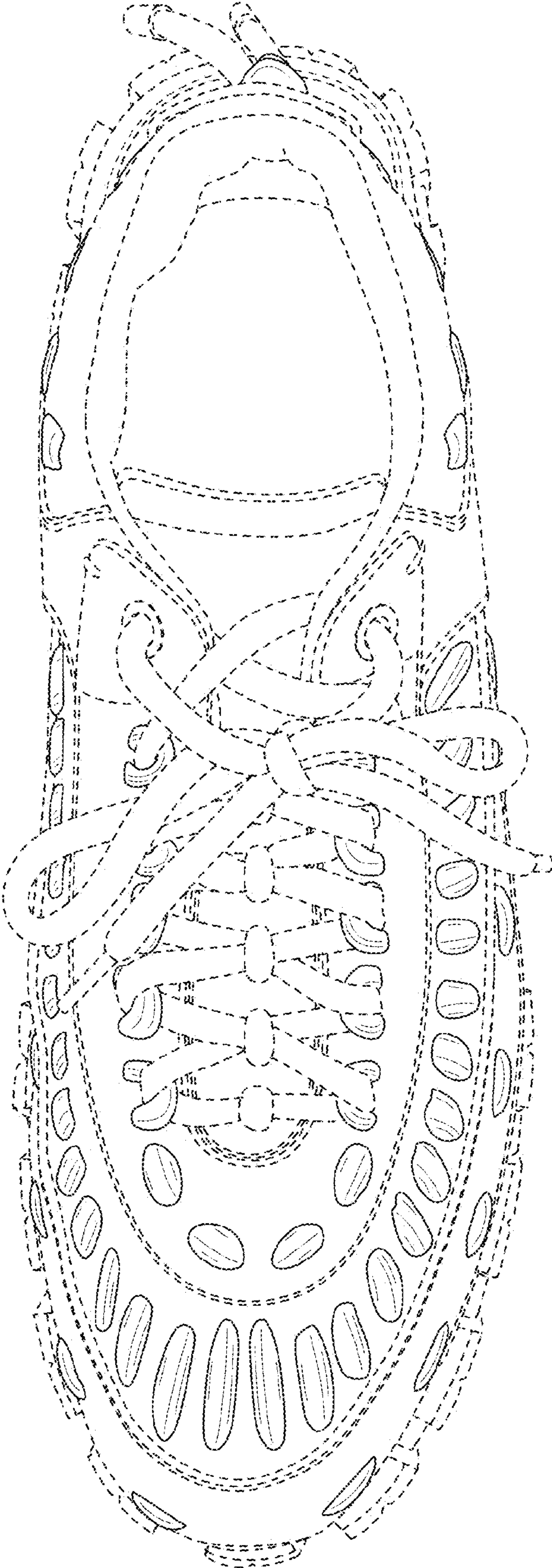

FIG. 7

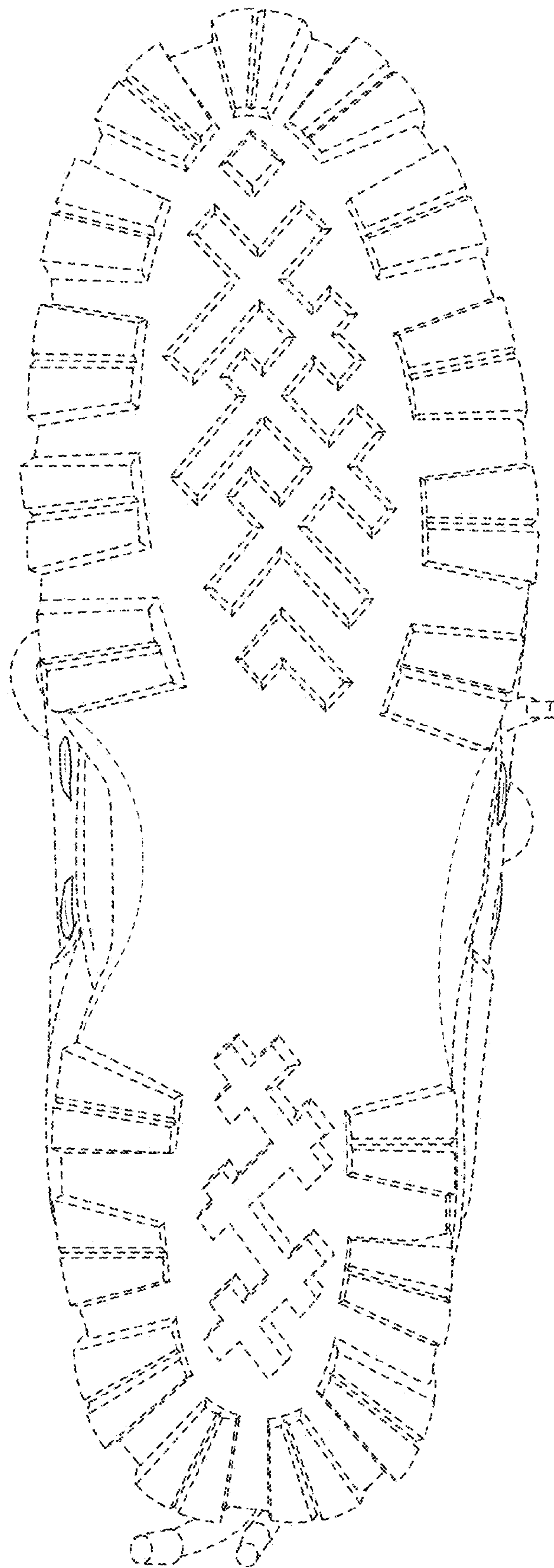

FIG. 8