



US00D877055S

(12) **United States Design Patent**  
**Jens Christensen et al.**

(10) **Patent No.:** **US D877,055 S**  
(45) **Date of Patent:** **\*\* Mar. 3, 2020**

(54) **TIRE FOR A MODEL VEHICLE**

- (71) Applicant: **TRAXXAS LP**, McKinney, TX (US)
- (72) Inventors: **Casey Christen Jens Christensen**, McKinney, TX (US); **Jory Sprowl**, Honey Grove, TX (US); **Otto Karl Allmendinger**, Rowlett, TX (US); **Kent Poteet**, Lucas, TX (US)
- (73) Assignee: **TRAXXAS LP**, McKinney, TX (US)
- (\*\*) Term: **15 Years**
- (21) Appl. No.: **29/678,364**
- (22) Filed: **Jan. 28, 2019**
- (51) **LOC (12) Cl.** ..... **12-15**
- (52) **U.S. Cl.**  
USPC ..... **D12/579; D21/563**
- (58) **Field of Classification Search**  
USPC ..... **D12/579, 592, 593, 594; D21/563**  
CPC ..... **B60C 11/01; B60C 11/11**  
See application file for complete search history.

(56) **References Cited**

**U.S. PATENT DOCUMENTS**

D115,835 S	7/1939	Lombard
D208,685 S	9/1967	Evans, Jr.
D260,012 S	7/1981	Candiliotis
D261,257 S	10/1981	Guidry
D296,200 S	6/1988	Elsesser
D296,544 S	7/1988	Matsushita et al.
D301,859 S	6/1989	Igarashi
D301,999 S	7/1989	Fujiki
D310,985 S	10/1990	Covert et al.
D313,582 S	1/1991	Tsutsumi et al.
D316,689 S	5/1991	Fujiki
D316,695 S	5/1991	Fujiki
5,259,429 A	11/1993	Harms
D379,442 S	5/1997	Ratliff, Jr.

(Continued)

**OTHER PUBLICATIONS**

Screenshot and detail from Traxxas.com: Tires and wheels, assembled, glued (2.6" black, satin chrome-plated Mercedes-Benz® G 500® 4x4<sup>2</sup> wheels, 2.6" tires) (2)/ center caps (2) (requires #8255A extended stub axle). Undated; one page. Found online Nov. 6, 2019 at <https://traxxas.com/products/parts/8872> (Year: 2019).\*

(Continued)

*Primary Examiner* — Robert M. Spear

(74) *Attorney, Agent, or Firm* — Daryl R. Wright; Greg Carr

(57) **CLAIM**

We claim the ornamental design for a tire for a model vehicle, as shown and described.

**DESCRIPTION**

FIG. 1 is an upper, left, rear perspective view of a tire for a model vehicle;  
FIG. 2 is front plan view thereof;  
FIG. 3 is a left side elevation view thereof;  
FIG. 4 is a right side elevation view thereof;  
FIG. 5 is a top plan view thereof; and,  
FIG. 6 is an upper, left rear perspective environmental use view.

In the drawings, the broken line showing of features of the tire for a model vehicle illustrate portions of the tire for a model vehicle that form no part of the claimed design; whereas, the broken line showing of the environmental use view depicts environmental subject matter and is provided for the purposes of illustrating environmental use structure and context.

In the drawings, only the front plan view and top plan view are shown. The corresponding rear plan view and bottom plan view are mirror images of the front plan view and top plan view and are included in the scope of the claim.

**1 Claim, 6 Drawing Sheets**

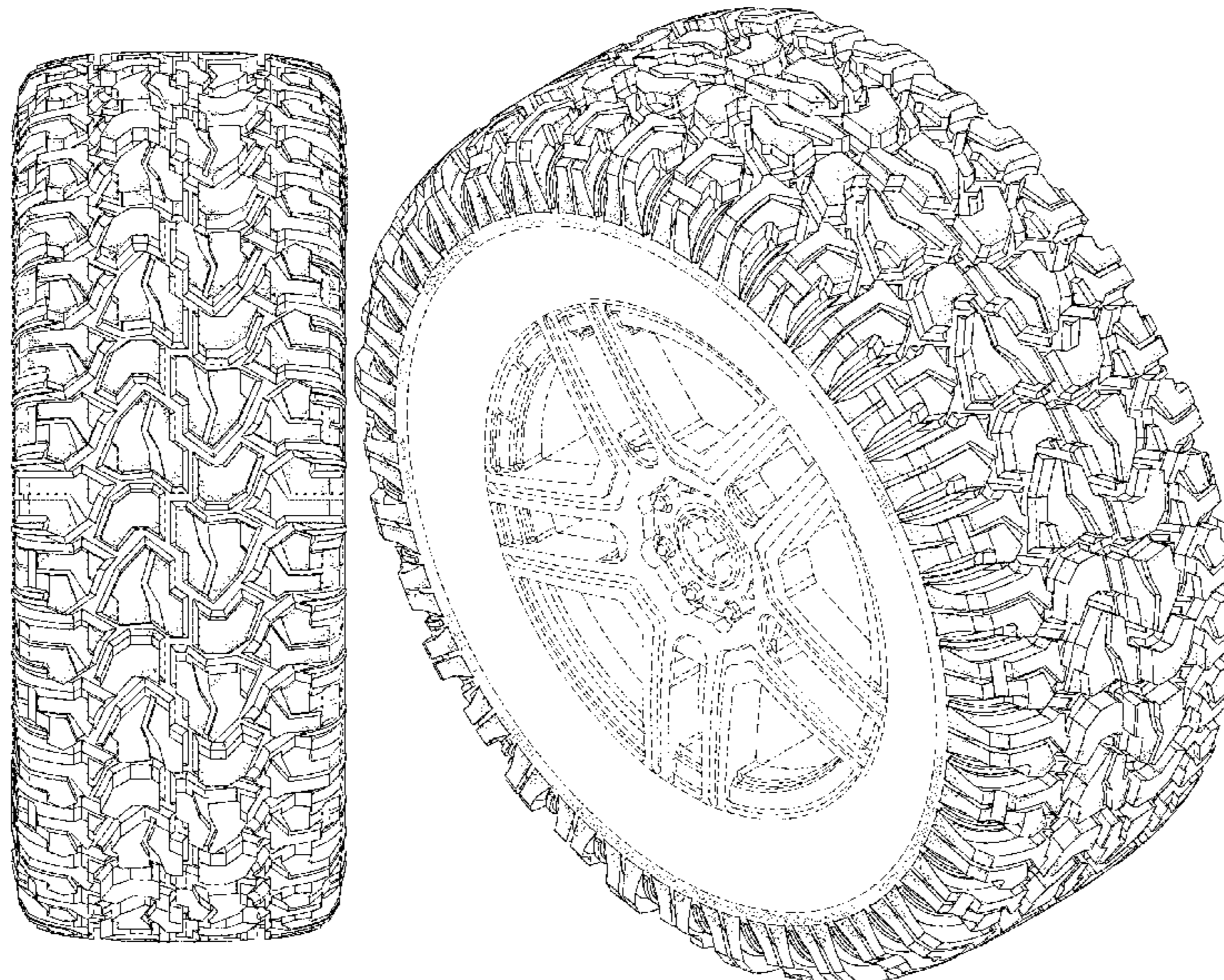

(56)

References Cited

U.S. PATENT DOCUMENTS

D384,013 S 9/1997 Thomas  
 D390,178 S 2/1998 Maxwell  
 D391,211 S 2/1998 Maxwell  
 D400,141 S 10/1998 Maxwell  
 D428,587 S 7/2000 Maxwell  
 6,142,200 A 11/2000 Feider et al.  
 D441,697 S 5/2001 Allison  
 D445,379 S 7/2001 Guspodin et al.  
 D445,381 S 7/2001 Guspodin et al.  
 D456,344 S 4/2002 Rooney  
 D483,718 S 12/2003 Hutz  
 D487,057 S 2/2004 Rooney et al.  
 D492,644 S 7/2004 Maxwell  
 D492,931 S 7/2004 Maxwell et al.  
 D496,328 S 9/2004 Shondel et al.  
 D500,010 S 12/2004 Maziarka et al.  
 D504,656 S 5/2005 Green et al.  
 D505,382 S 5/2005 Green et al.  
 D505,385 S 5/2005 Green et al.  
 6,920,906 B2 7/2005 Allison et al.  
 D508,674 S 8/2005 Dumigan et al.  
 D511,738 S 11/2005 Maxwell  
 D512,369 S 12/2005 Lo  
 D512,959 S 12/2005 Fukunaga  
 D514,501 S 2/2006 Nishimori  
 D522,450 S 6/2006 Gerasimczuk  
 D524,725 S 7/2006 Gerasimczuk  
 D534,485 S 1/2007 Nakamura  
 D534,487 S 1/2007 Dumigan et al.  
 D535,248 S 1/2007 Ashton et al.  
 D535,610 S 1/2007 Morito et al.  
 D535,611 S 1/2007 Sundkvist et al.  
 D544,830 S 6/2007 Umstot et al.  
 D555,076 S 11/2007 Sakakibara et al.  
 D555,077 S 11/2007 Lo  
 D556,673 S 12/2007 Missik-Gaffney et al.  
 D556,674 S 12/2007 Missik-Gaffney et al.  
 D560,596 S 1/2008 Sakakibara et al.  
 D568,233 S 5/2008 Dixon et al.  
 D577,658 S 9/2008 Murata  
 D578,956 S \* 10/2008 Dixon ..... B60C 11/01  
 D12/579  
 D580,347 S 11/2008 Lo  
 D594,401 S 6/2009 Guidry  
 D601,487 S 10/2009 Ebel et al.  
 D612,797 S 3/2010 Lo  
 D612,799 S 3/2010 Wallet et al.  
 D619,529 S 7/2010 Georges et al.  
 D621,342 S 8/2010 Osaka  
 D627,709 S 11/2010 Harvey et al.  
 D632,244 S 2/2011 Green  
 D634,265 S 3/2011 Shan et al.  
 D653,195 S 1/2012 Sareen  
 D653,196 S 1/2012 Buchinger-Barnstorf  
 D653,198 S 1/2012 Buchinger-Barnstorf  
 D668,204 S 10/2012 Leendertse et al.

D671,486 S 11/2012 Rooney et al.  
 D673,895 S 1/2013 Smith et al.  
 D691,943 S 10/2013 Ma  
 D706,707 S 6/2014 Jacobs  
 D707,620 S 6/2014 Barajas et al.  
 D709,435 S 7/2014 Jacobs  
 D713,328 S 9/2014 Umstot et al.  
 D719,083 S 12/2014 Hayashi  
 D730,272 S \* 5/2015 Fleckner ..... D12/580  
 D732,463 S \* 6/2015 Petr ..... D12/579  
 D743,874 S 11/2015 Philipot et al.  
 D751,030 S 3/2016 Chen  
 D753,055 S 4/2016 Sato et al.  
 D753,056 S 4/2016 Kuwano  
 D756,898 S \* 5/2016 Kristen ..... D12/579  
 D767,474 S 9/2016 Reim et al.  
 D770,970 S 11/2016 Kuwano et al.  
 D773,385 S 12/2016 Kuwano  
 D775,061 S 12/2016 Ishiguro et al.  
 D780,674 S \* 3/2017 Chen ..... D12/579  
 D781,777 S 3/2017 Hayashi  
 D783,510 S \* 4/2017 Thornburg ..... D12/579  
 D785,548 S 5/2017 Fukunaga et al.  
 D791,687 S 7/2017 Sueyoshi  
 D795,796 S 8/2017 Johnson  
 D796,426 S 9/2017 Liu  
 D806,640 S \* 1/2018 Petr ..... D12/602  
 D810,002 S 2/2018 Sprowl et al.  
 D810,669 S \* 2/2018 Johnson ..... D12/579  
 D818,424 S 5/2018 Podlovits  
 D838,662 S \* 1/2019 Tikka ..... B60C 11/01  
 D12/579  
 D844,547 S \* 4/2019 Sakamoto ..... D12/579  
 D845,224 S 4/2019 Kochanek  
 D849,677 S 5/2019 Sakamoto et al.  
 D859,298 S \* 9/2019 Geng ..... D12/579

OTHER PUBLICATIONS

“Goodyear Tires, “Wrangler MT/R” web page:[http://www.goodyear tires.com/goodyear tiresselector/display\\_tire.jsp?prodline=Wrangler+MT%2FR&mrktarea=Light+Truck&treadwidth=&aspectratio=&rimdiameter=&sidewall](http://www.goodyear tires.com/goodyear tiresselector/display_tire.jsp?prodline=Wrangler+MT%2FR&mrktarea=Light+Truck&treadwidth=&aspectratio=&rimdiameter=&sidewall)”.  
 Interco Tire, “TM Appl’n No. 74279000” Interco Tire Corporation, Rayne LA USA, May 27, 1992.  
 Traxxas, [www.traxxas.com](http://www.traxxas.com) archive web page Jul. 10, 2004, Traxxas LP, Plano TX USA, Jul. 10, 2004.  
 Traxxas, “REVO Owners Manual”, Traxxas LP, Plano TX USA; Jul. 2004.  
 Traxxas, “REVO Service and Support Guide / Parts List”, Traxxas LP, Plano TX USA; Jul. 2004.  
 Traxxas, “REVO Power.Precision.Balance” product announcement web pages, [traxxas.com](http://www.traxxas.com); Traxxas LP, Plano, TX USA, Apr. 8, 2004.  
 Kumho Tire; <http://www.kumhousa.com/tire/category/truck-suv/F8656BD8-0A87-4166-82B5-0DF52D4AC17E>; Sep. 2016.

\* cited by examiner

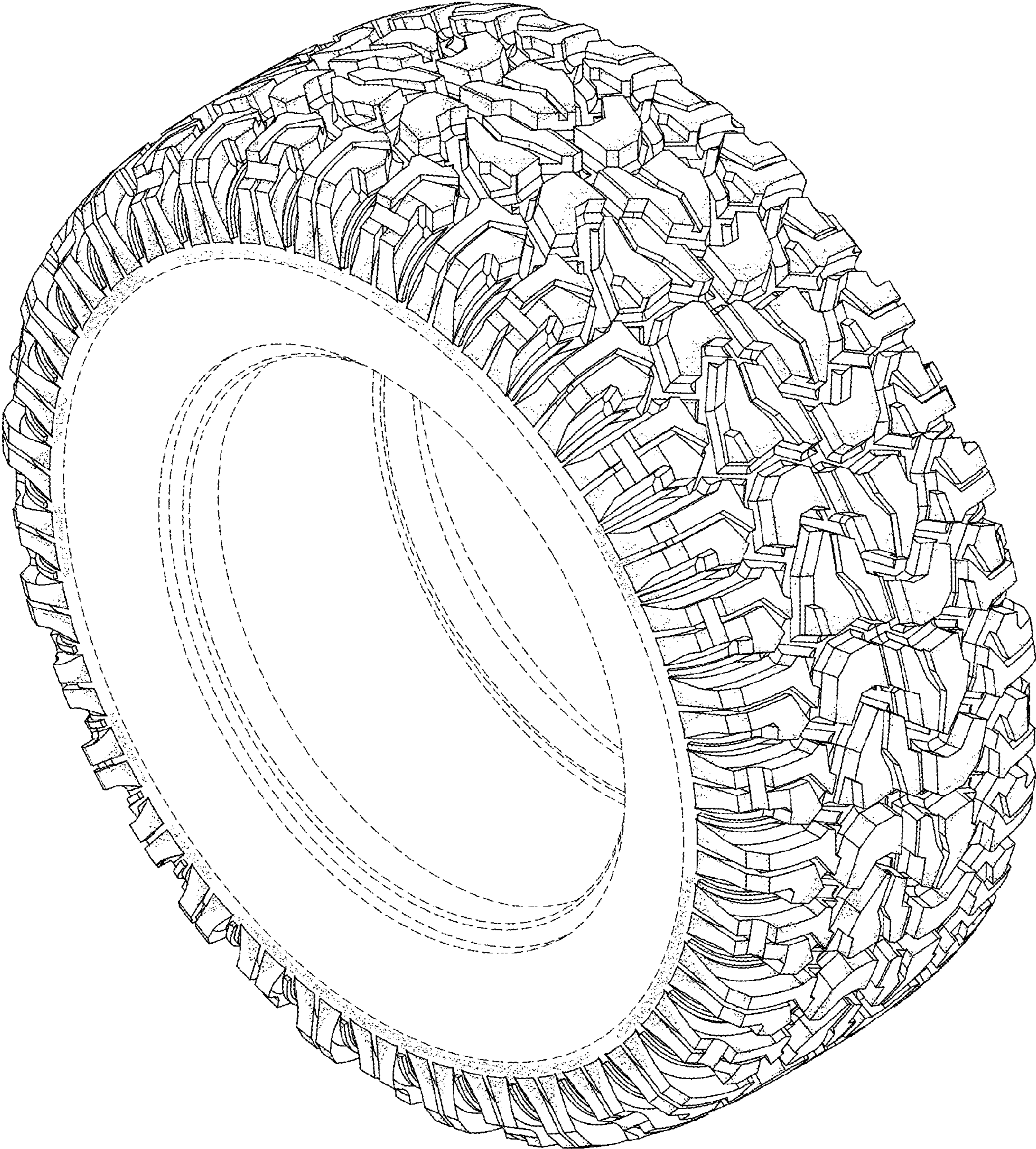

FIG. 1

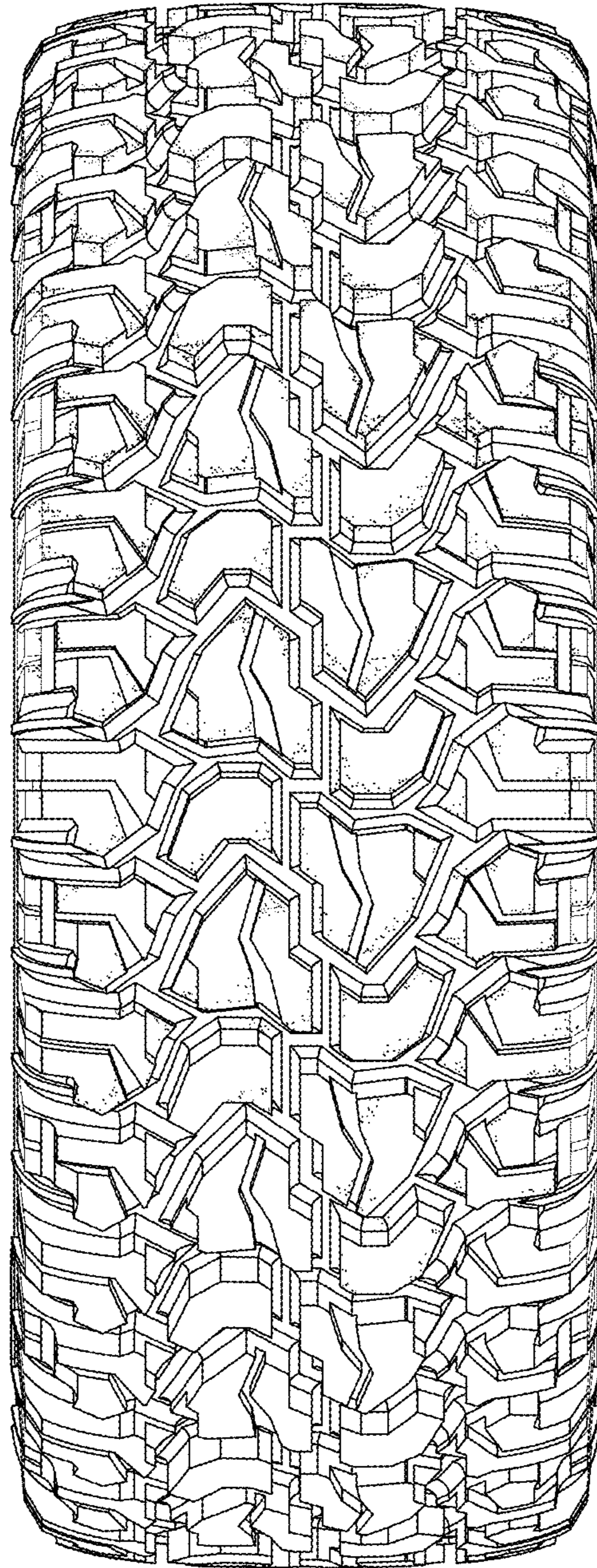

FIG. 2

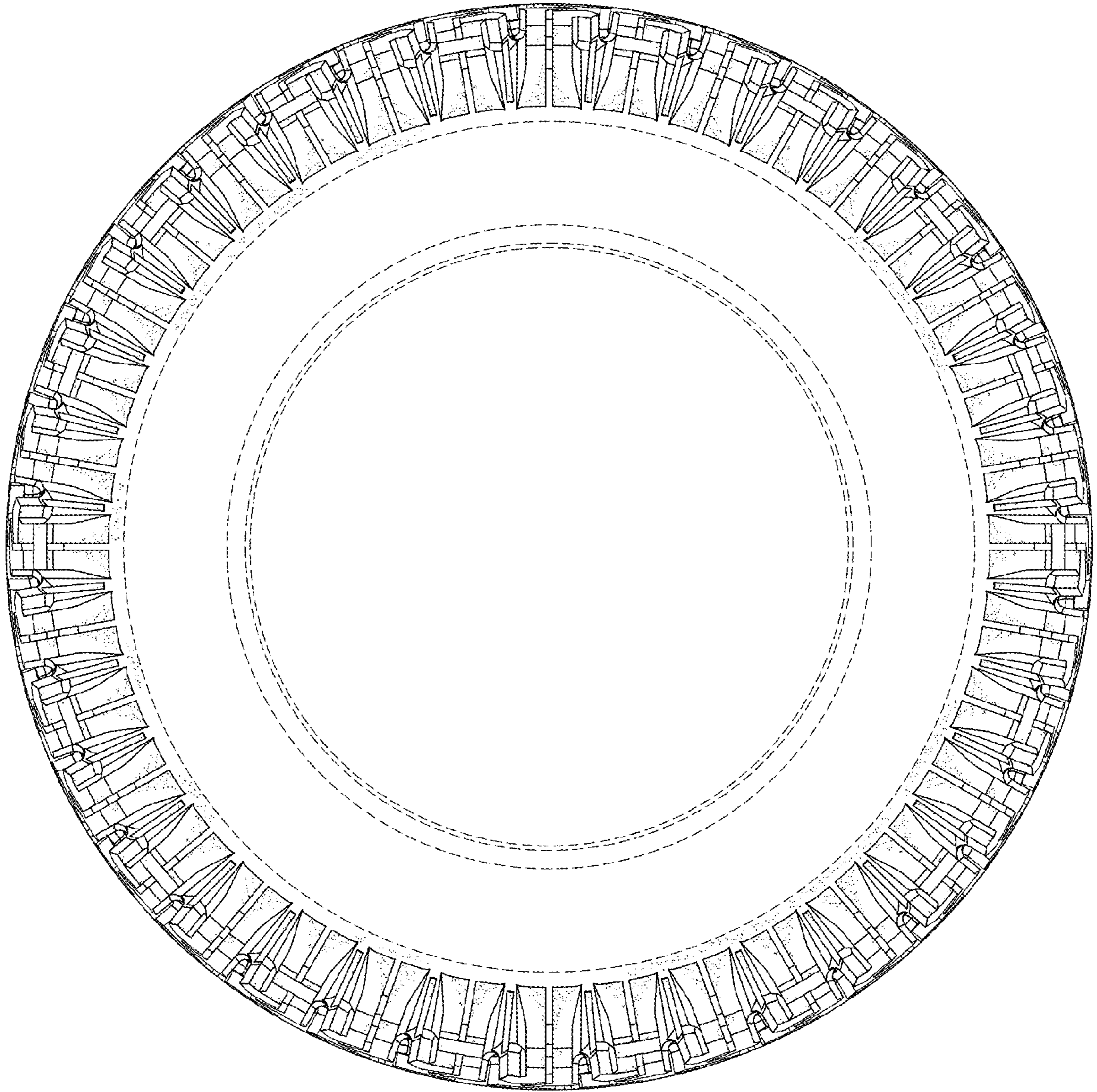

FIG. 3

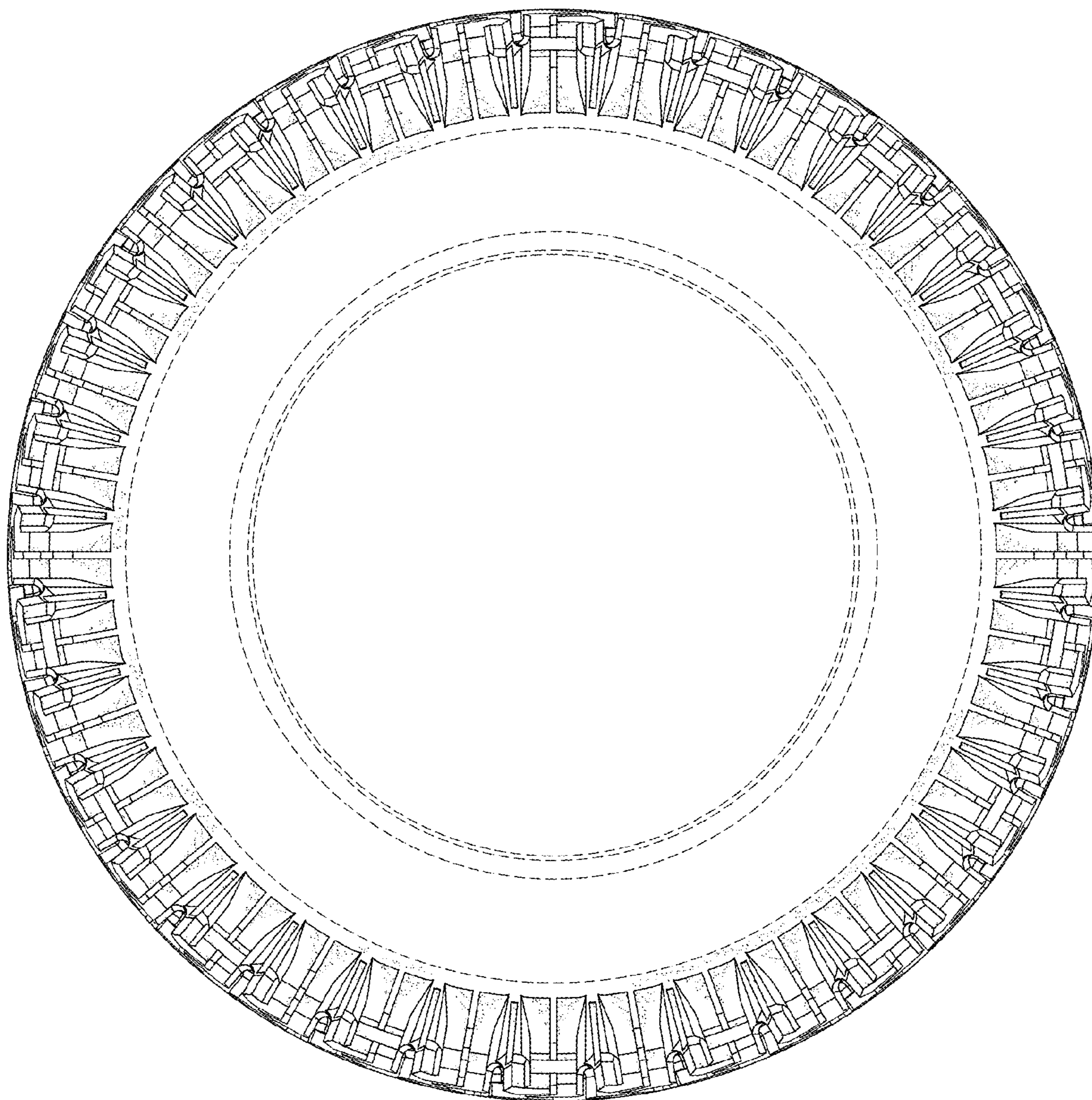

FIG. 4

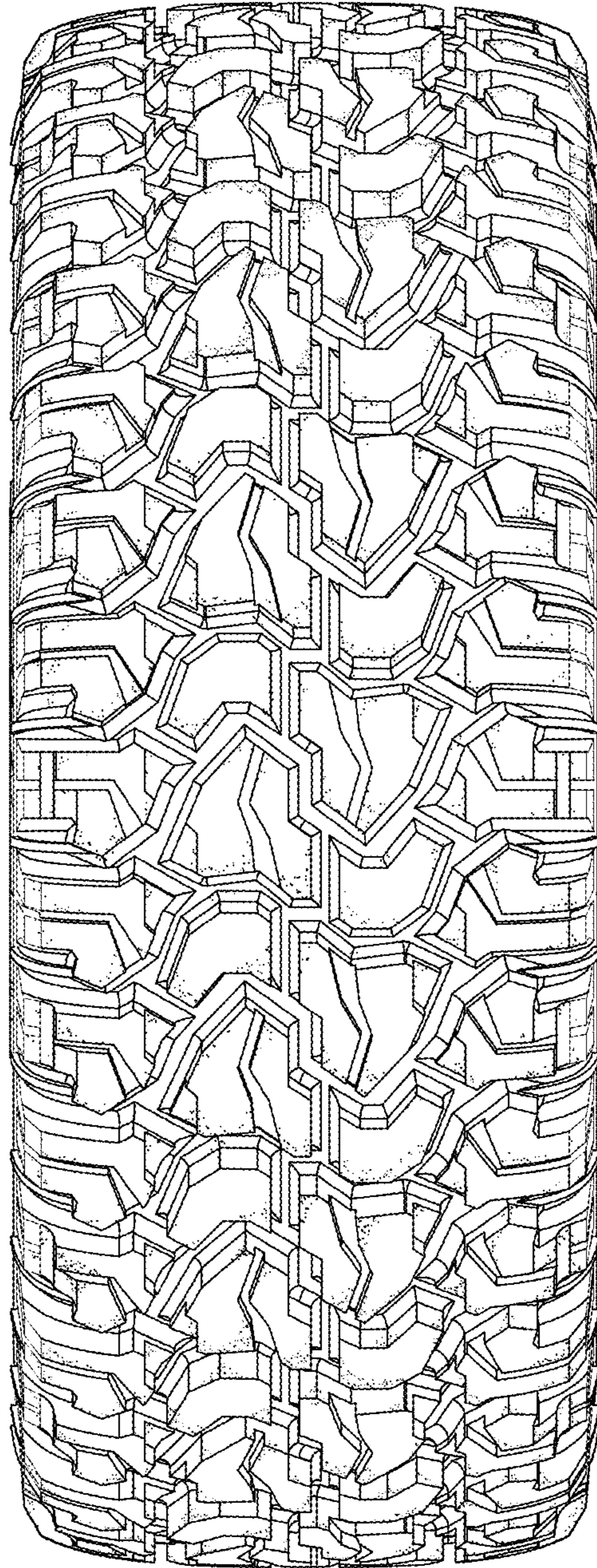

FIG. 5

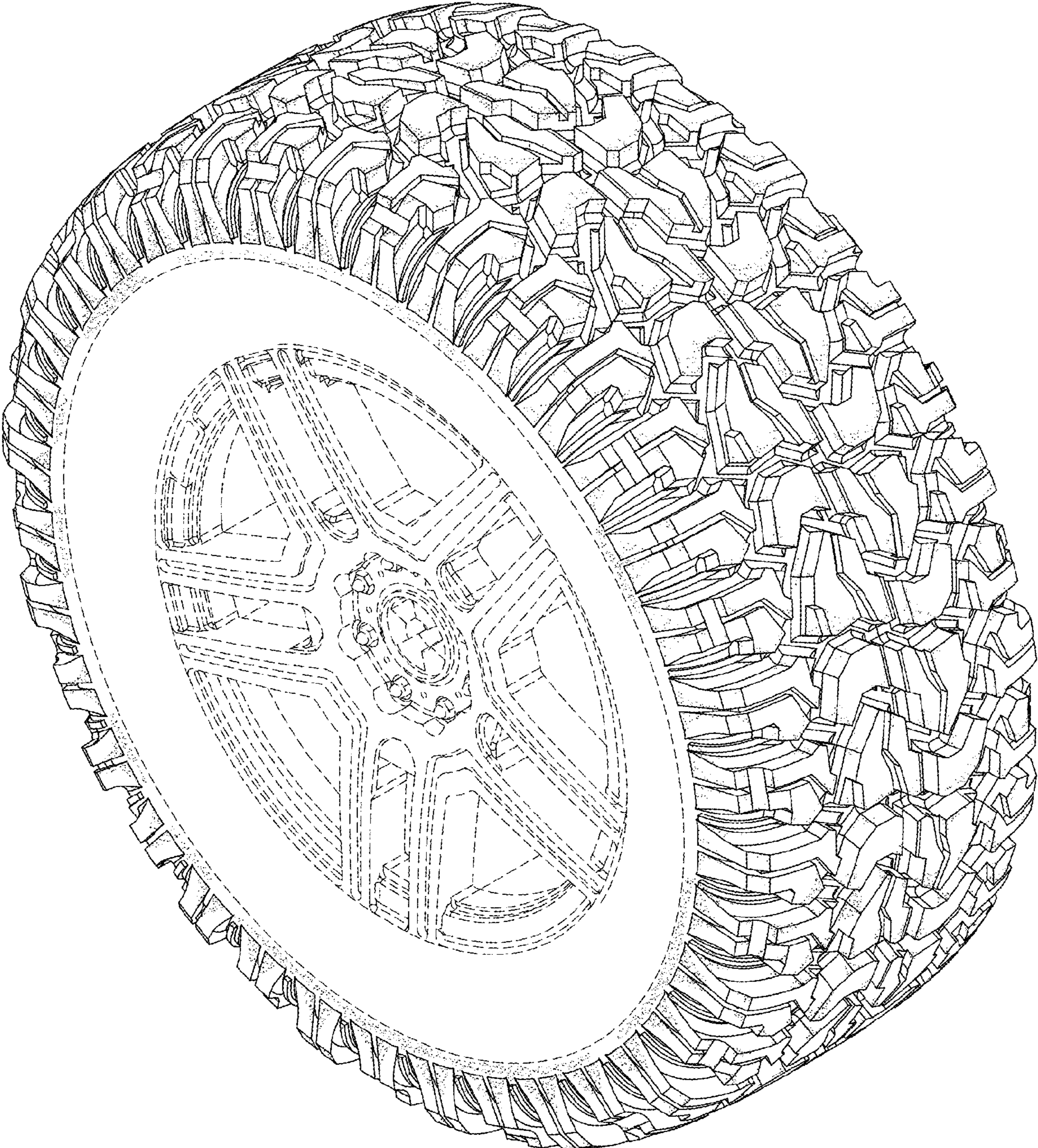

FIG. 6