



US00D877052S

(12) **United States Design Patent** (10) **Patent No.:** **US D877,052 S**  
**Yukiko** (45) **Date of Patent:** **\*\* Mar. 3, 2020**

(54) **TIRE FOR MOTORCYCLE**  
(71) Applicant: **SUMITOMO RUBBER INDUSTRIES, LTD.**, Kobe-shi, Hyogo (JP)  
(72) Inventor: **Hinami Yukiko**, Kobe (JP)  
(73) Assignee: **SUMITOMO RUBBER INDUSTRIES, LTD.**, Kobe-Shi, Hyogo (JP)

(\*\*) Term: **15 Years**

(21) Appl. No.: **29/674,318**

(22) Filed: **Dec. 20, 2018**

(51) **LOC (12) Cl.** ..... **12-15**

(52) **U.S. Cl.**  
USPC ..... **D12/536**

(58) **Field of Classification Search**  
USPC ..... D12/533-567, 604  
CPC ..... Y10T 152/10027; B60C 1/0016; B60C 11/0306; B60C 11/0302; B60C 3/06; B60C 9/17  
See application file for complete search history.

(56) **References Cited**

**U.S. PATENT DOCUMENTS**

D316,695 S \* 5/1991 Fujiki ..... D12/544  
D577,656 S \* 9/2008 Sueishi ..... D12/536  
D585,015 S \* 1/2009 Sueishi ..... D12/536

D626,498 S \* 11/2010 Rossignaud ..... D12/536  
D710,788 S \* 8/2014 Oba ..... D12/536  
D713,327 S \* 9/2014 Larregain ..... D12/536  
D777,647 S \* 1/2017 Oba ..... D12/536  
D811,317 S \* 2/2018 Shirakami ..... D12/536  
D820,772 S \* 6/2018 Matsuda ..... D12/536  
D820,776 S \* 6/2018 Matsuda ..... D12/571  
D833,376 S \* 11/2018 Matsuda ..... D12/571  
2016/0075186 A1 \* 3/2016 Tamura ..... B60C 11/11 152/209.11  
2018/0264888 A1 \* 9/2018 Hinami ..... B60C 11/0302

\* cited by examiner

*Primary Examiner* — Michael C Stout

*Assistant Examiner* — John A Voytek

(74) *Attorney, Agent, or Firm* — Birch, Stewart, Kolasch & Birch, LLP

(57) **CLAIM**

The ornamental design for a tire for motorcycle, as shown and described.

**DESCRIPTION**

FIG. 1 is a front perspective view of a tire for motorcycle showing my new design;  
FIG. 2 is a front view thereof;  
FIG. 3 is a left side view thereof;  
FIG. 4 is a rear view thereof;  
FIG. 5 is a right side view thereof;  
FIG. 6 is a bottom view thereof;  
FIG. 7 is a top view thereof; and,  
FIG. 8 is a partial enlarged view of FIG. 2.

**1 Claim, 8 Drawing Sheets**

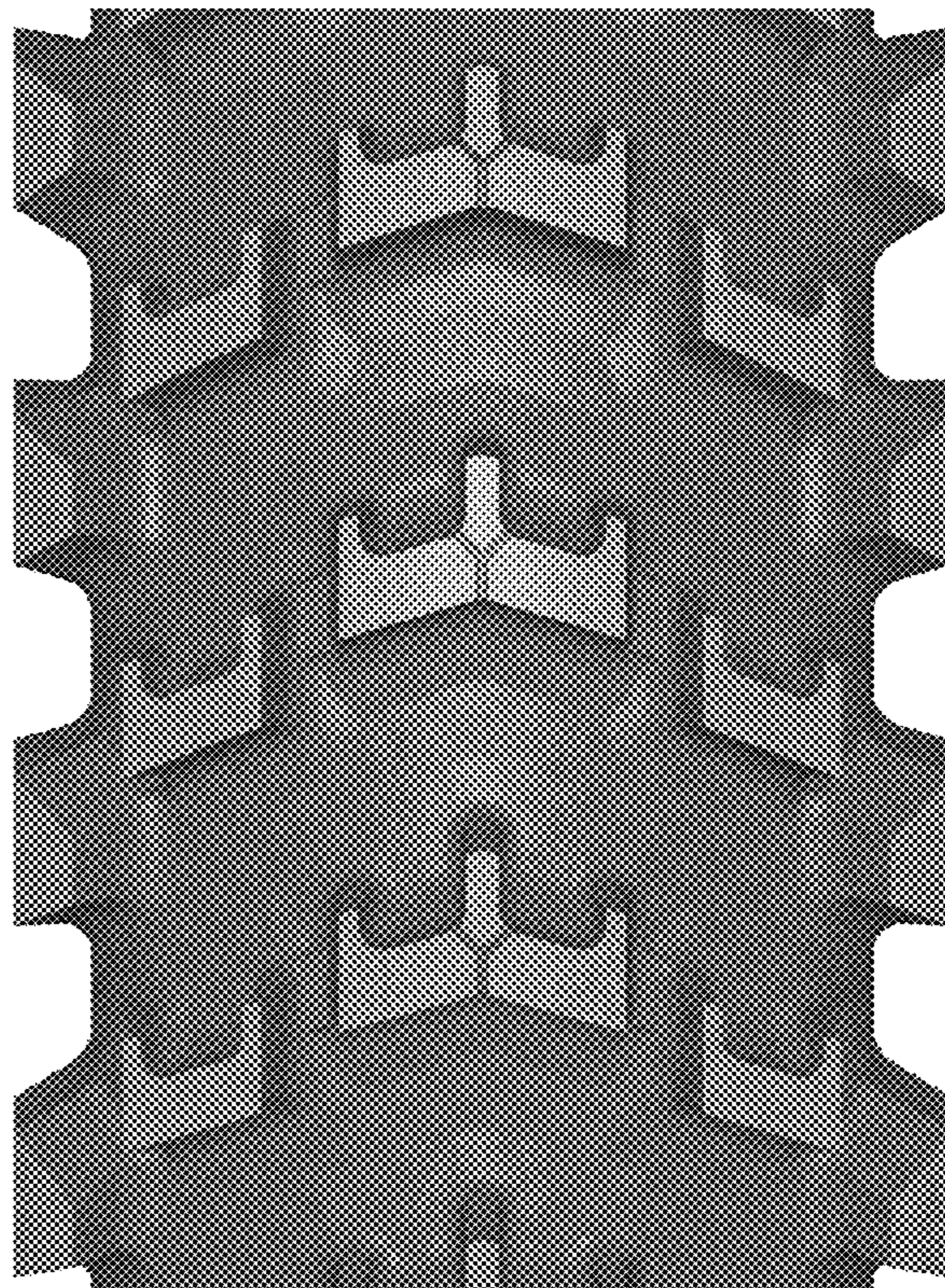





FIG. 1



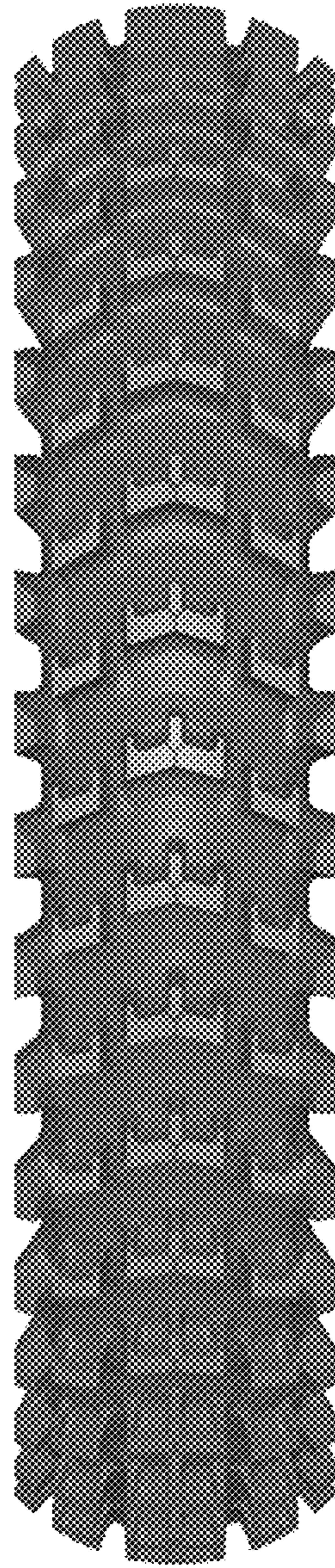

FIG. 2



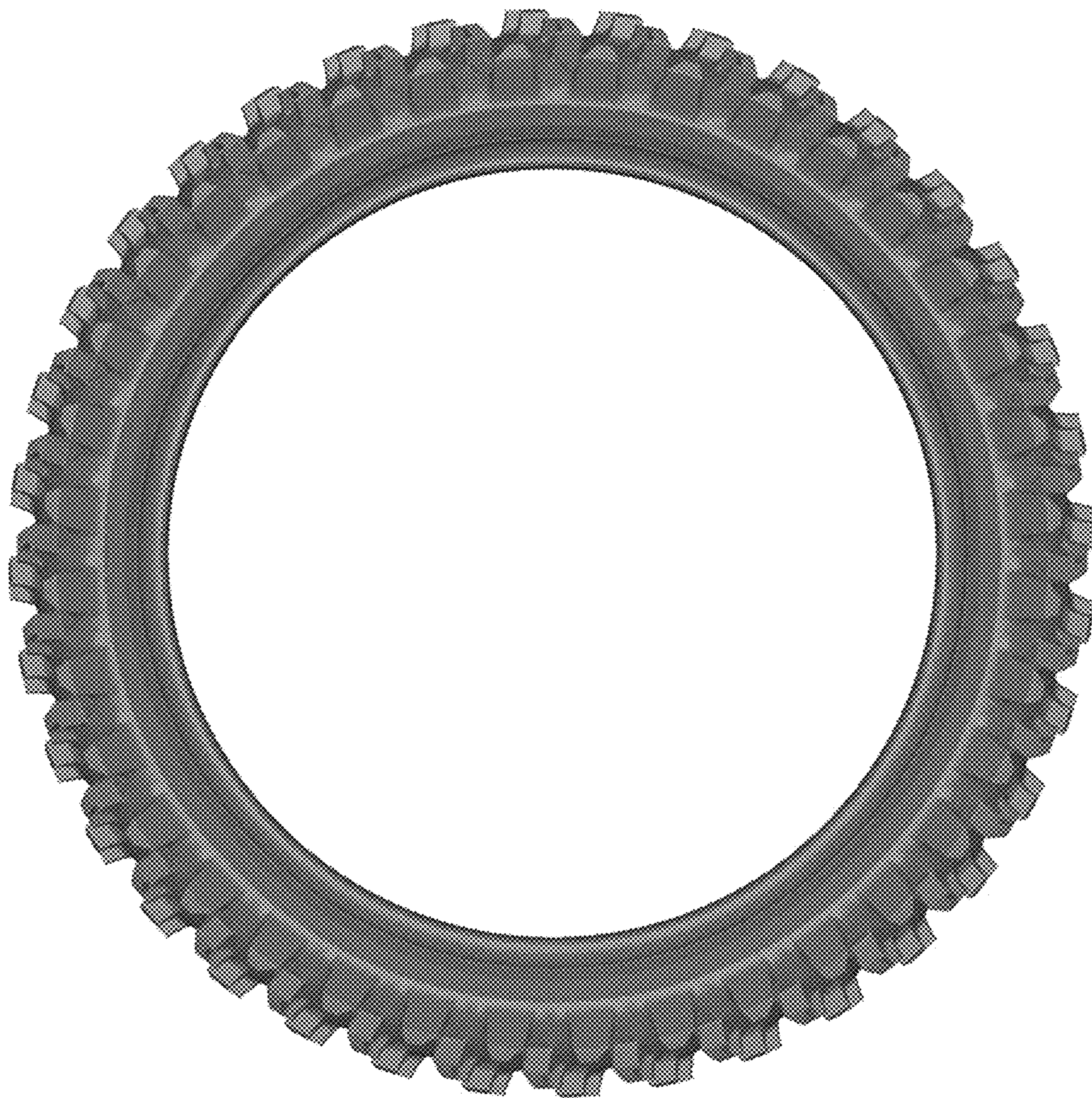

FIG. 3



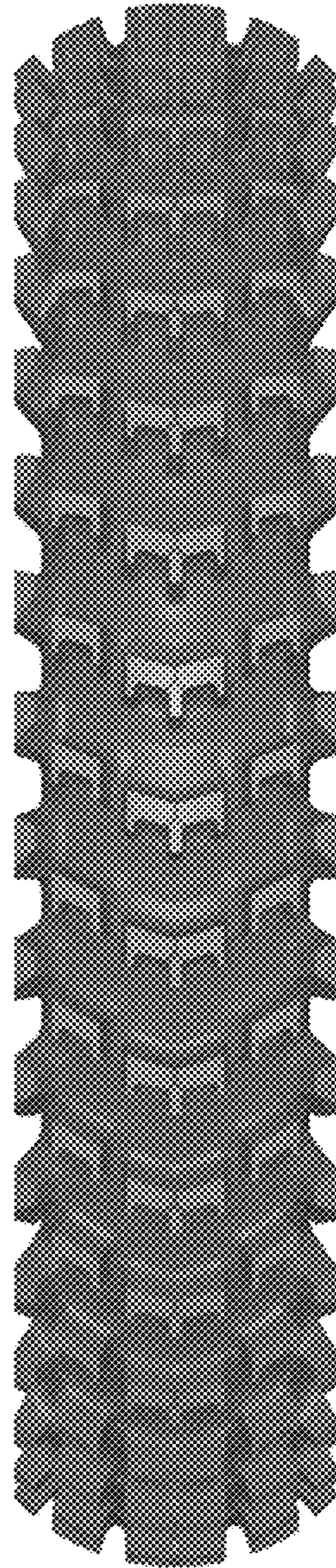

FIG. 4



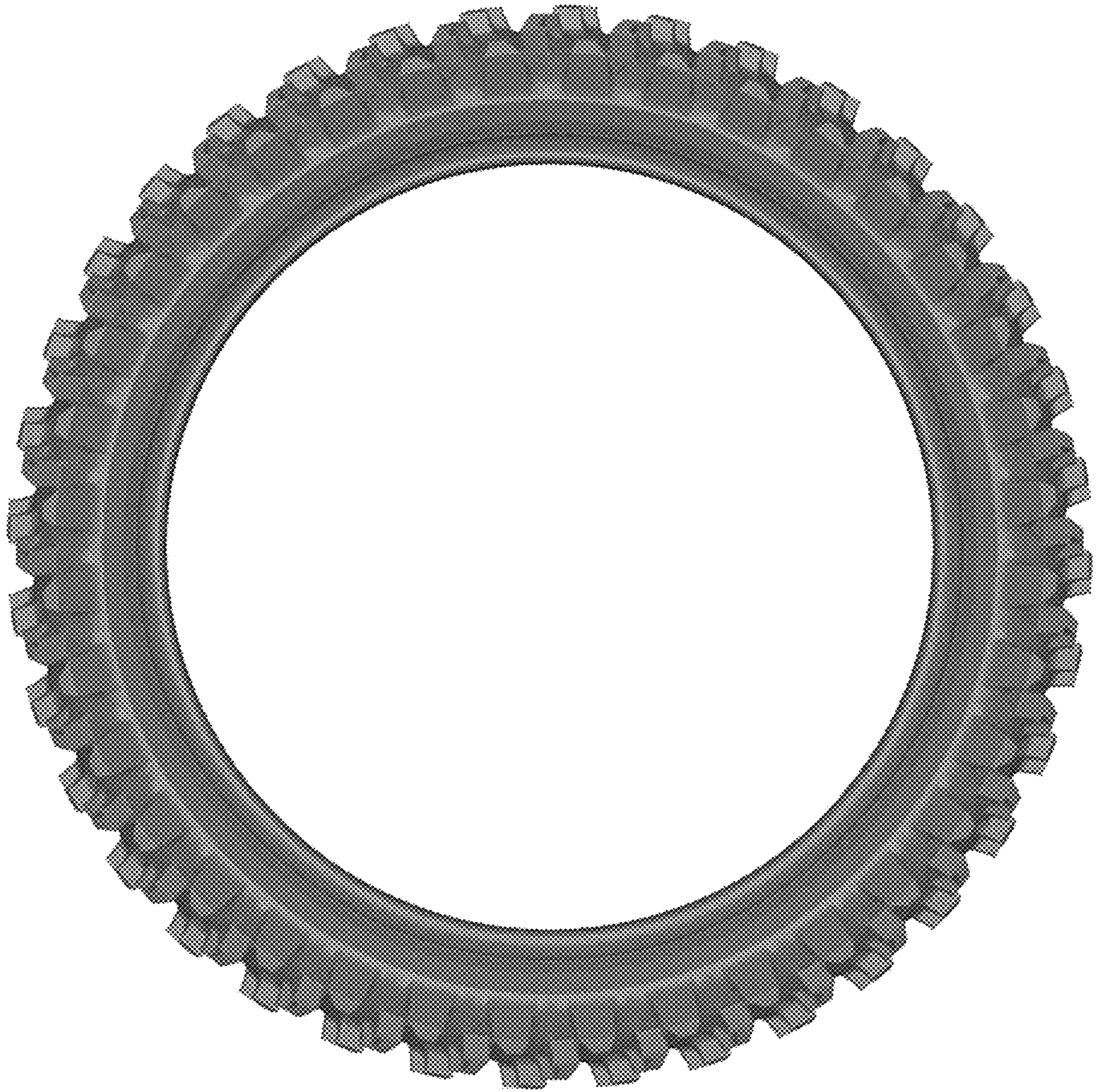

FIG. 5



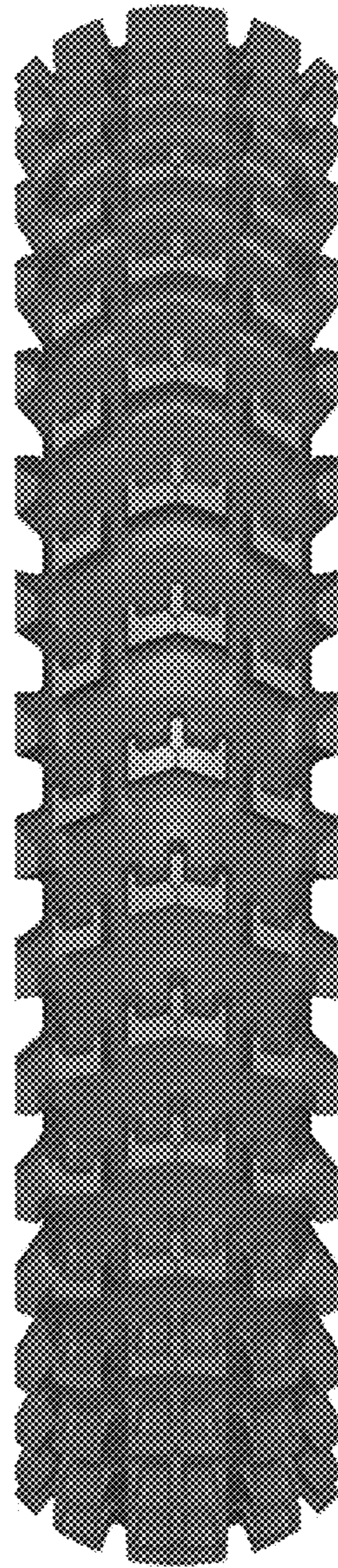

FIG. 6

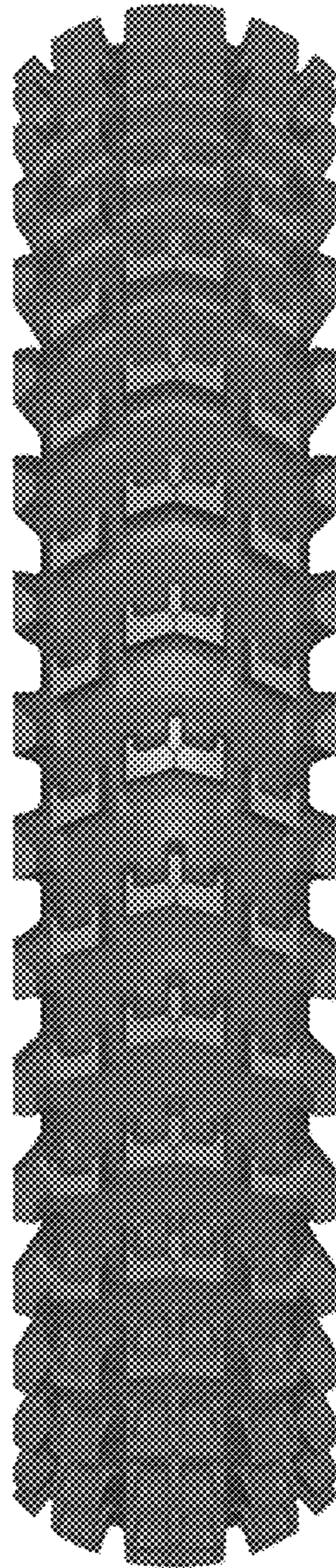

FIG. 7



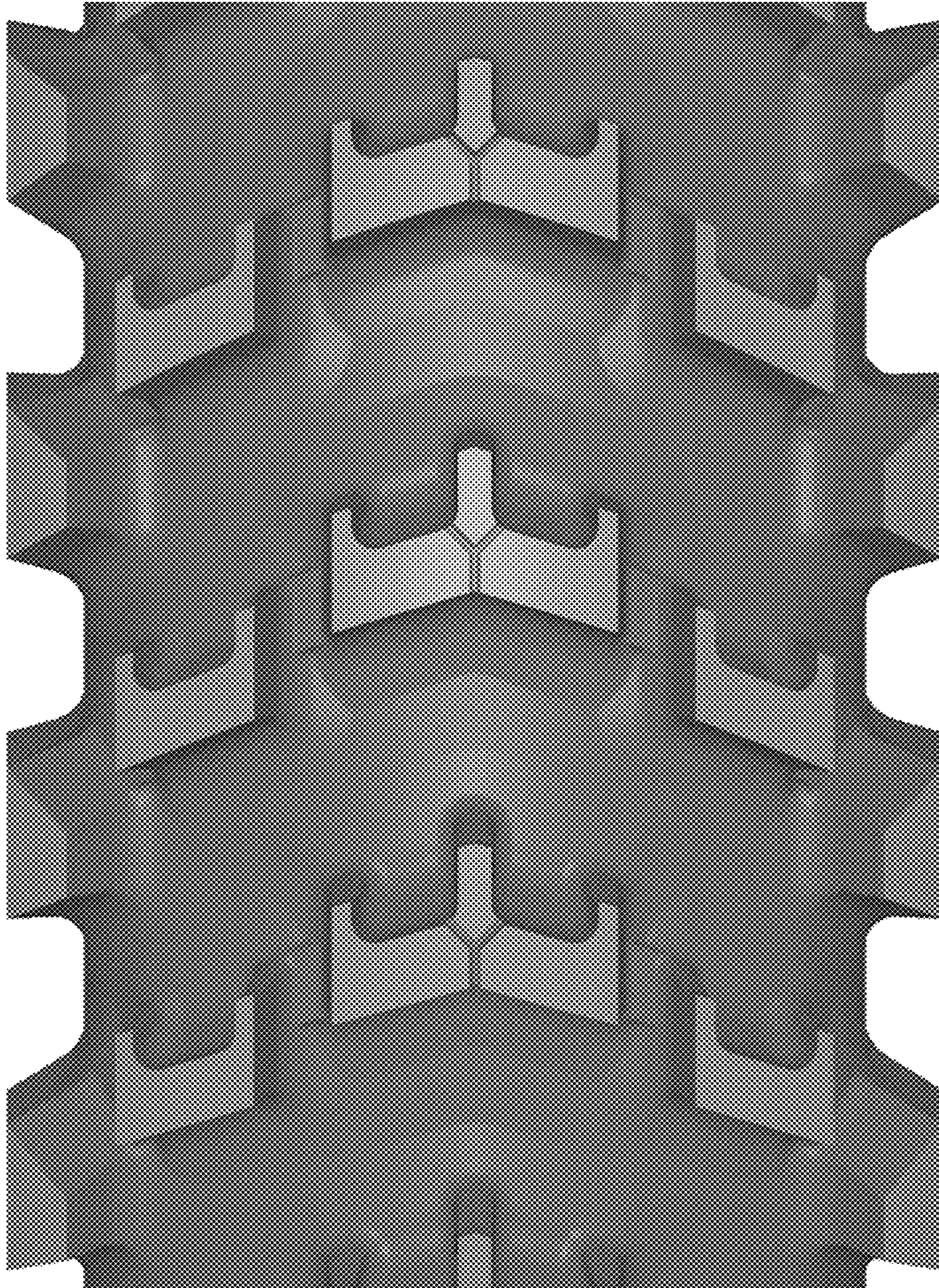

FIG. 8