



US00D877051S

(12) **United States Design Patent**
LeJeune et al.

(10) **Patent No.:** **US D877,051 S**
(45) **Date of Patent:** **** Mar. 3, 2020**

(54) **TIRE**
(71) Applicant: **COMPAGNIE GENERALE DES
ETABLISSEMENTS MICHELIN,**
Clermont-Ferrand (FR)
(72) Inventors: **Jonathan LeJeune,** Clermont-Ferrand
(FR); **Corey Sullivan,** Greenville, SC
(US)
(73) Assignee: **Compagnie Generale Des
Etablissements Michelin (FR)**
(**) Term: **15 Years**

D346,349 S 4/1994 Himuro
D362,420 S 9/1995 Heinen
D384,314 S 9/1997 Heinen
D418,463 S * 1/2000 Haas D12/536
D430,827 S 9/2000 Baker
D441,697 S * 5/2001 Allison D12/536
D485,230 S 1/2004 Williams
D512,680 S * 12/2005 Dias D12/536
D549,160 S 8/2007 Shinohara
D583,753 S 12/2008 Licht
D614,116 S 4/2010 Scheifele
D672,708 S 12/2012 Corsi
D754,057 S * 4/2016 Pisarzewicz D12/536
D755,712 S * 5/2016 Harris D12/535
D796,426 S * 9/2017 Liu D12/536
D815,587 S * 4/2018 Lo D12/536
D818,937 S * 5/2018 Roziere D12/536

(21) Appl. No.: **29/671,881**

(22) Filed: **Nov. 30, 2018**

(30) **Foreign Application Priority Data**

Jun. 1, 2018 (EM) 005293420-0001

(51) **LOC (12) Cl.** **12-15**

(52) **U.S. Cl.**
USPC **D12/536**

(58) **Field of Classification Search**
USPC D12/533-567
CPC B60C 11/0306; B60C 11/0311; B60C
2011/0339; B60C 2011/0341; B60C
2011/0358; B60C 2011/0374; B60C
2011/0381; B60C 2200/00; B60C
2200/10

See application file for complete search history.

(56) **References Cited**

U.S. PATENT DOCUMENTS

D333,455 S 2/1993 Himuro
D338,180 S 8/1993 Consolacion

* cited by examiner

Primary Examiner — George D. Kirschbaum

Assistant Examiner — Joseph J Kukella

(74) *Attorney, Agent, or Firm* — Dickinson Wright PLLC

(57) **CLAIM**

The ornamental design for a tire, as shown and described.

DESCRIPTION

FIG. 1 is a perspective view of the tire of our design;
FIG. 2 is a front elevation view of the tire of our design;
FIG. 3 is a side elevation view of the tire of our design;
FIG. 4 is a side elevation view of the tire of our design, taken
from the opposite side of that shown in FIG. 3; and,
FIG. 5 is an enlarged, partial view of the tire of FIG. 1, as
indicated by the break lines.

The dash-dot-dot-dash lines define the peripheral boundaries
of the claim. The broken line disclosure in the drawings
depicts environmental subject matter forming no part of the
claimed design. The tread pattern continues over the cir-
cumference of the tire.

1 Claim, 5 Drawing Sheets

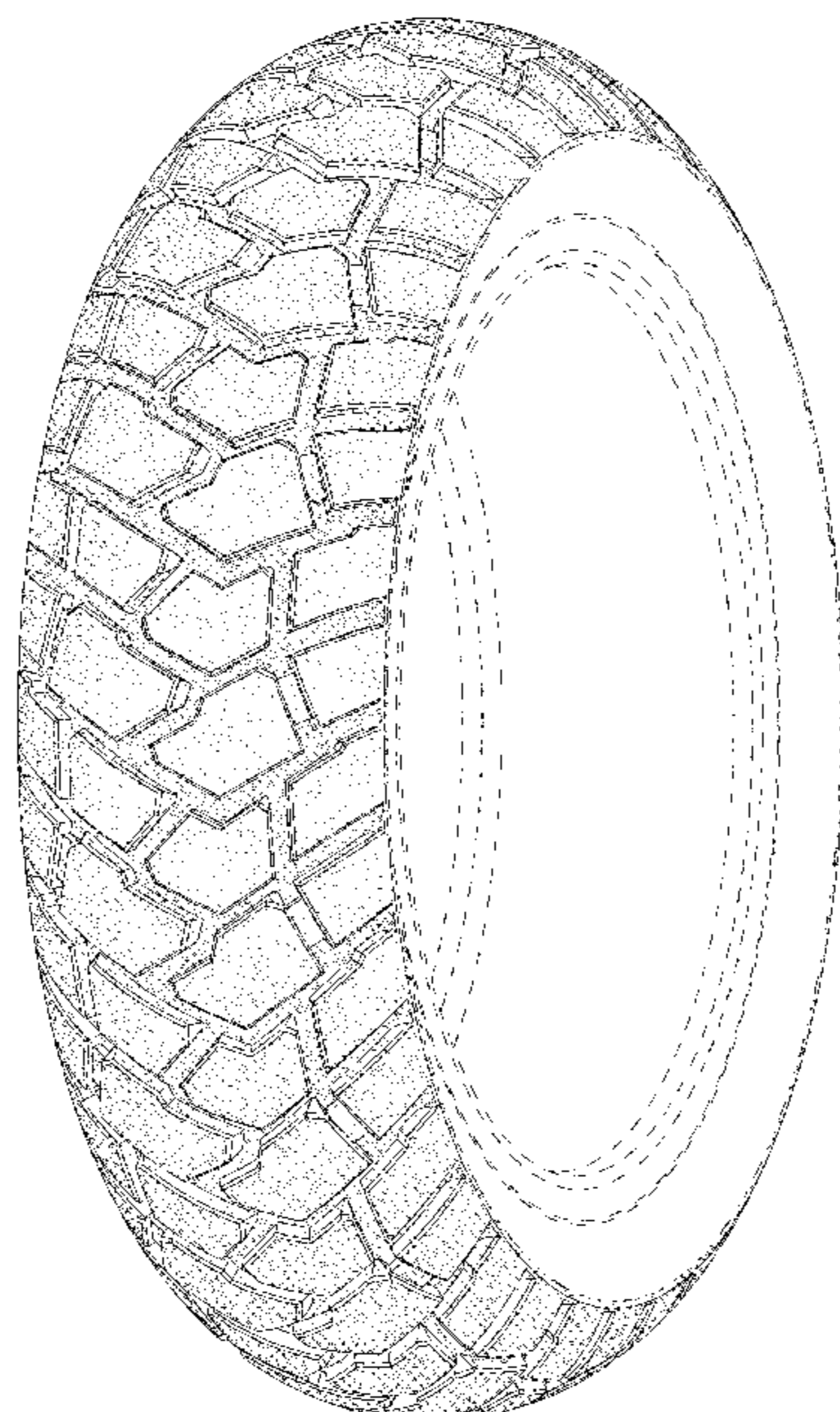

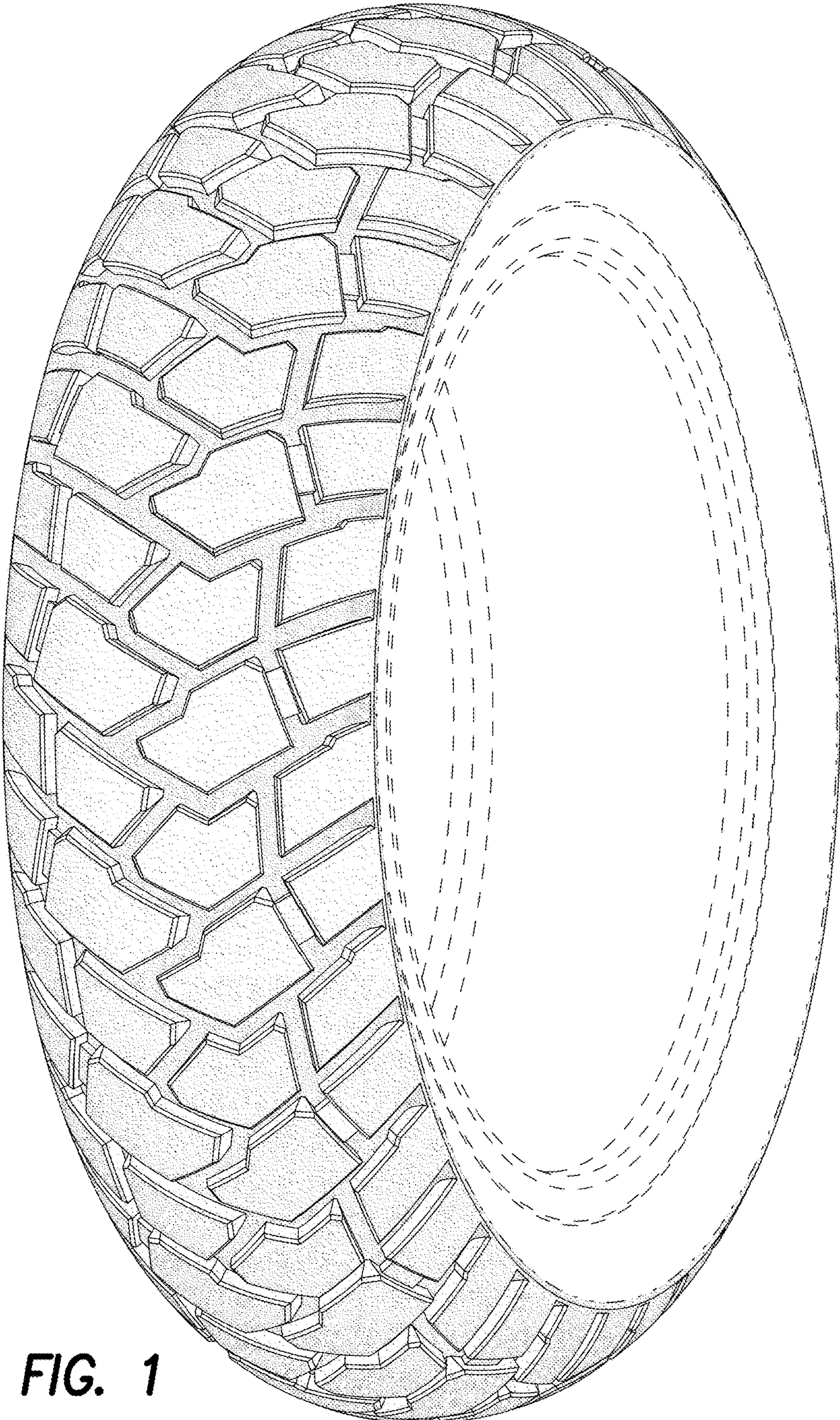

FIG. 1

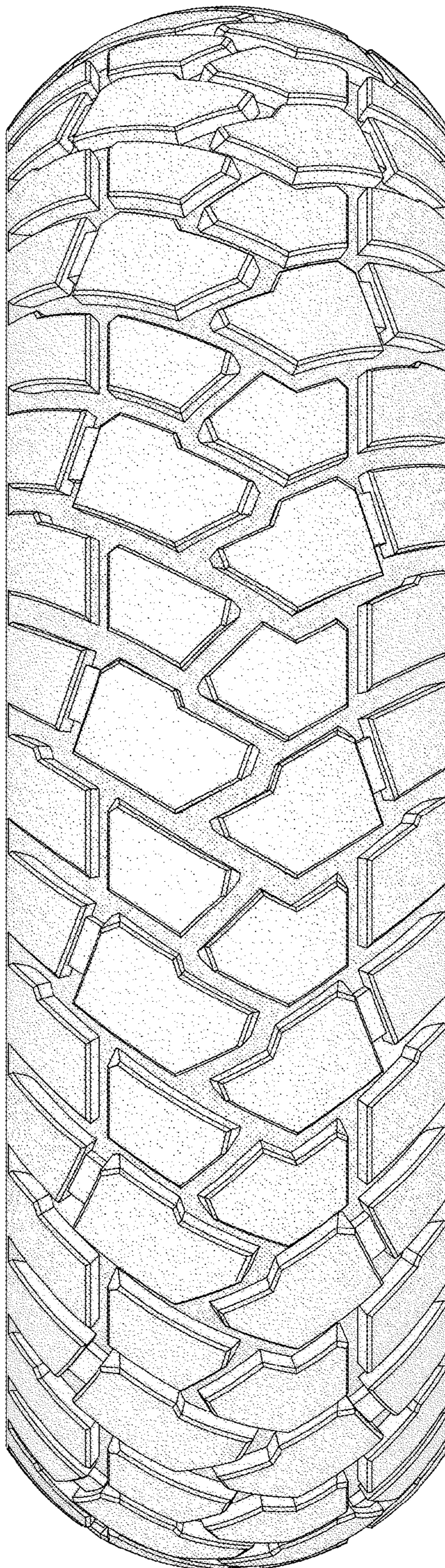

FIG. 2

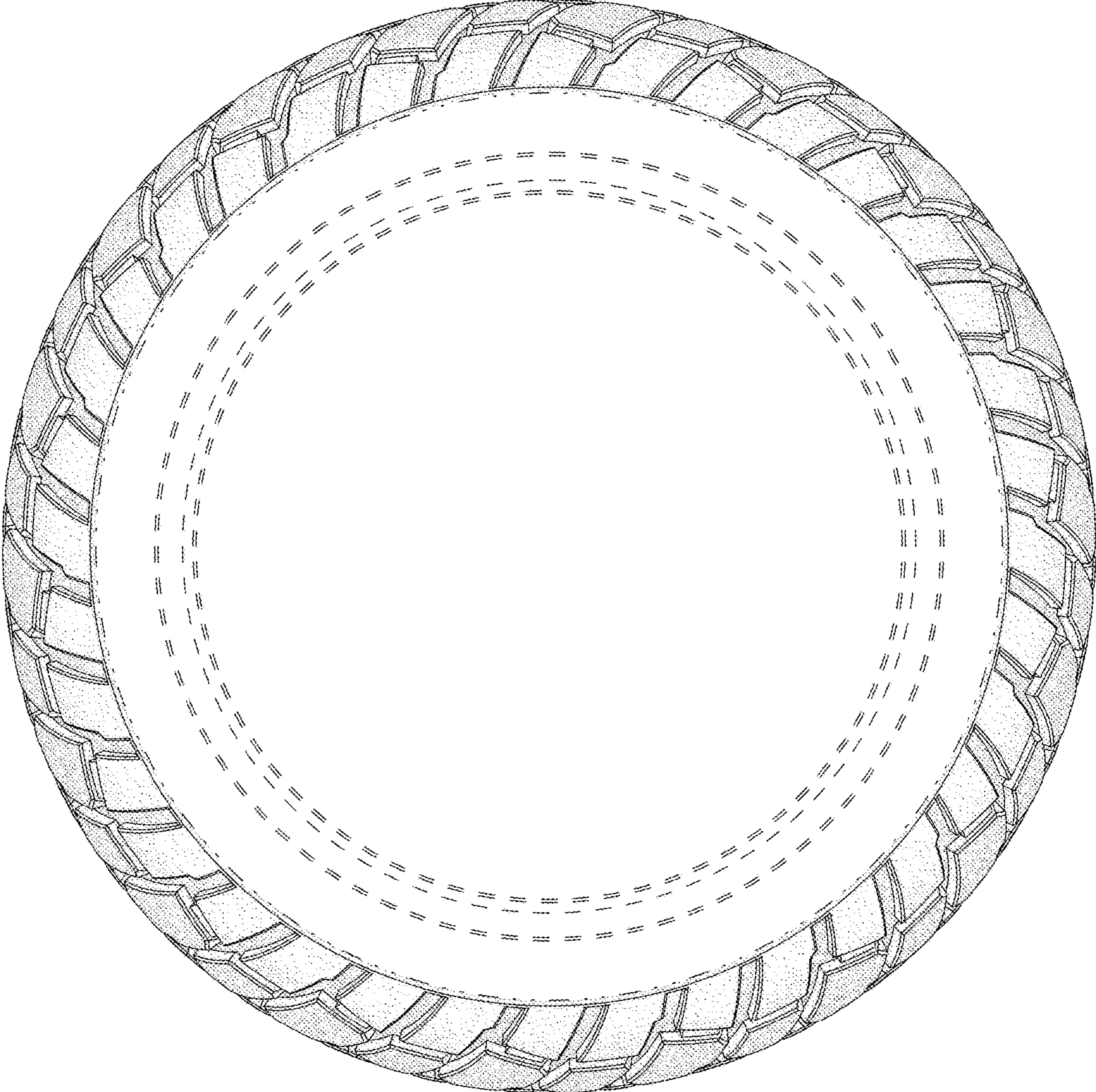

FIG. 3

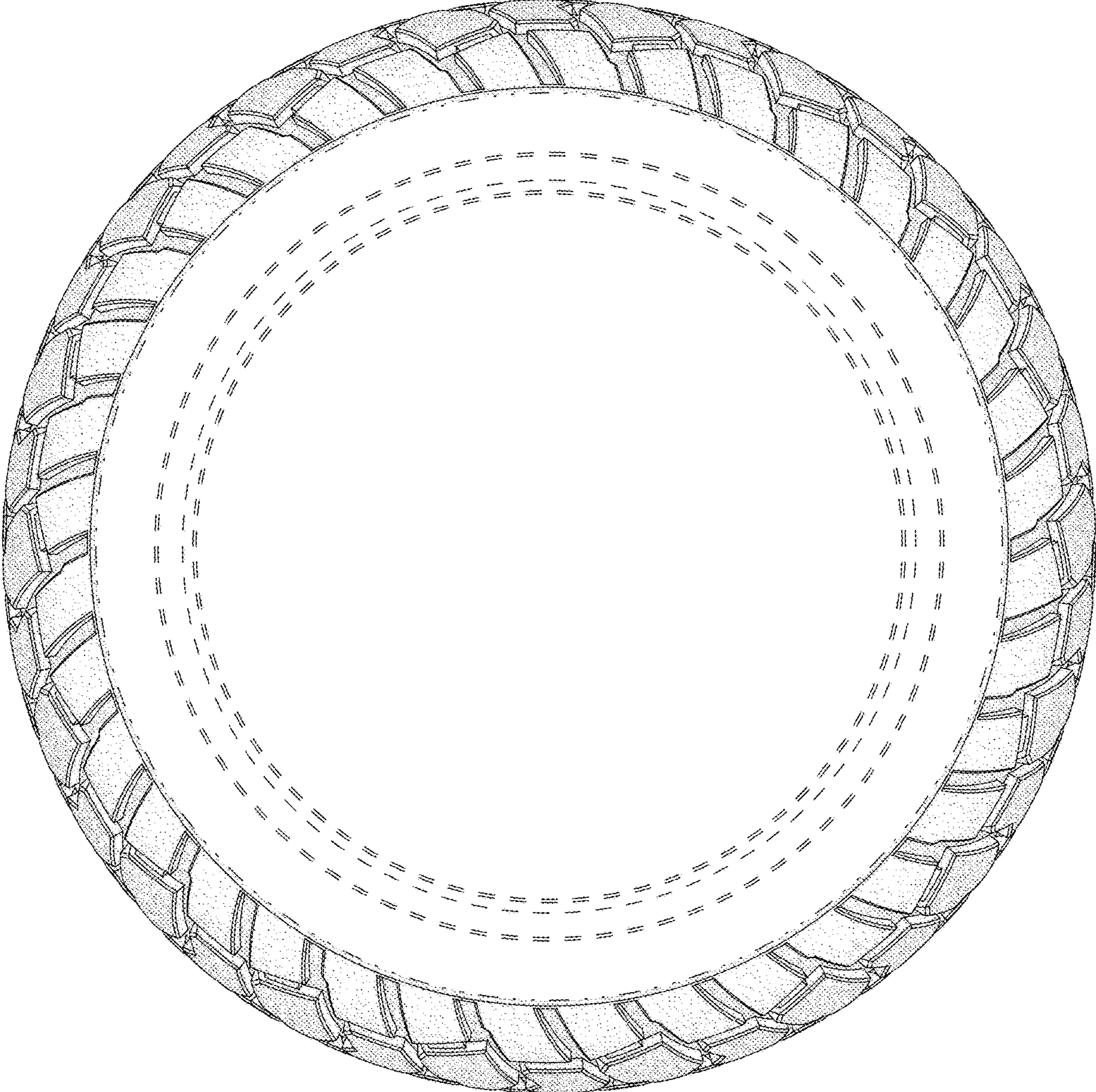

FIG. 4

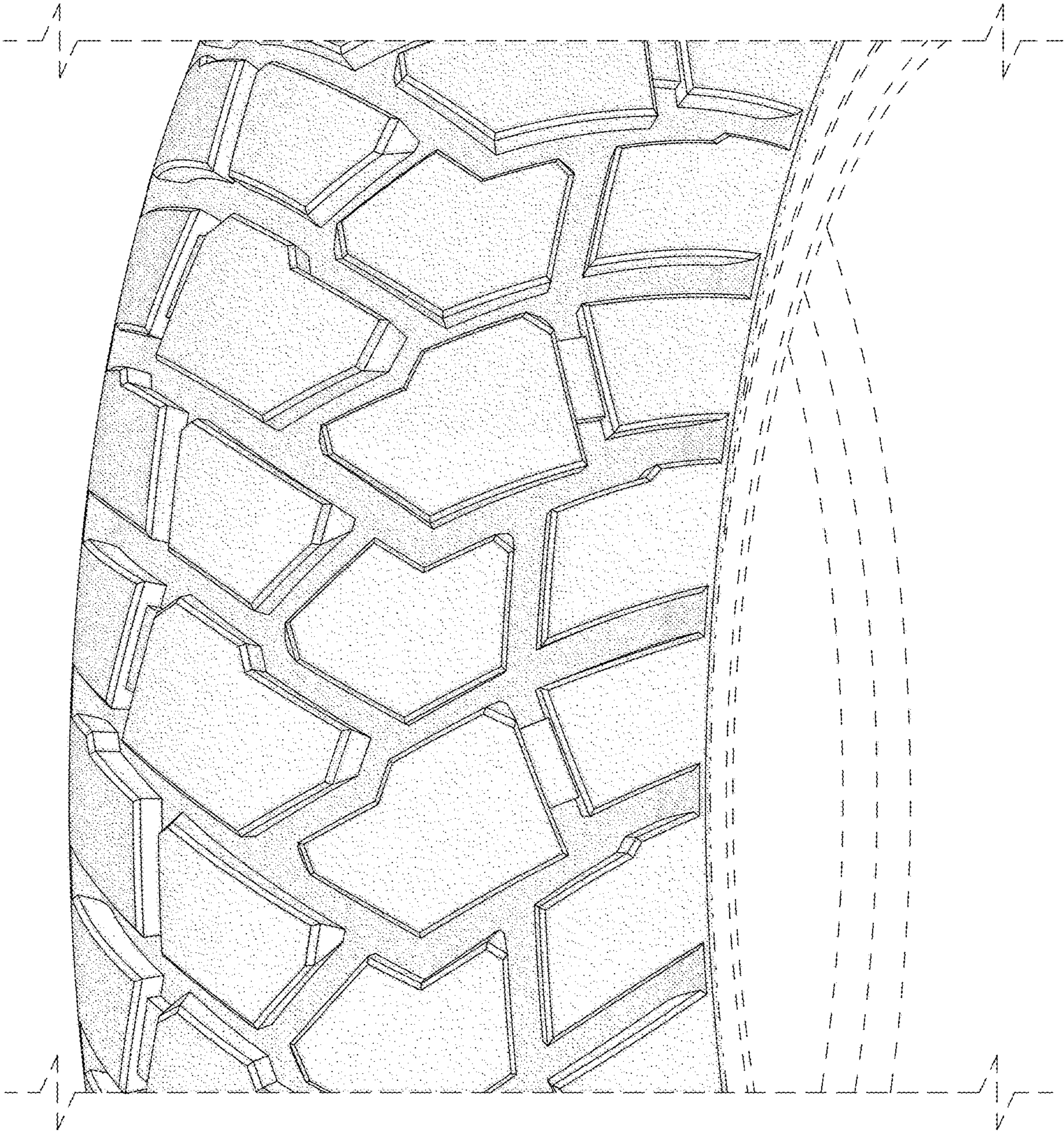

FIG. 5