



US00D876927S

(12) **United States Design Patent**
Starr et al.

(10) **Patent No.: US D876,927 S**
(45) **Date of Patent: ** *Mar. 3, 2020**

(54) **ACCESSORY MOUNT**
(71) Applicant: **Vantage Point, LLC**, Gilbert, AZ (US)
(72) Inventors: **Jeff Starr**, Gilbert, AZ (US); **Zachary Olson**, Gilbert, AZ (US)

(*) Notice: This patent is subject to a terminal disclaimer.

(**) Term: **15 Years**

(21) Appl. No.: **29/543,241**

(22) Filed: **Oct. 22, 2015**

(51) **LOC (12) Cl.** **08-05**

(52) **U.S. Cl.**
USPC **D8/354**

(58) **Field of Classification Search**
USPC D16/242, 245, 250, 243, 237; D8/354, D8/353, 349
CPC . G02B 7/10; G02B 7/28; G03B 15/03; G03B 15/05; G03B 17/00; G03B 17/02; G03B 17/56; G03B 35/08; H04N 5/225; H04N 7/18; G06F 1/163
See application file for complete search history.

(56) **References Cited**

U.S. PATENT DOCUMENTS

9,395,031 B1 * 7/2016 Clearman F16M 11/04
D768,755 S * 10/2016 Thomas D16/242
D768,757 S * 10/2016 Thomas D16/243
D770,125 S * 11/2016 Patulski D2/853
D770,167 S * 11/2016 Patulski D3/215
D772,969 S * 11/2016 Druker D16/242
D773,551 S * 12/2016 Clearman D16/242

D773,782 S * 12/2016 Patulski D2/853
D798,369 S * 9/2017 Nakajima D16/245
D800,823 S * 10/2017 Druker D16/242
9,829,772 B2 * 11/2017 Harrison G03B 17/561
9,904,148 B1 * 2/2018 Druker G03B 17/561
D819,116 S * 5/2018 Paterson D16/242
2014/0140686 A1 * 5/2014 Weihe G03B 17/561
396/428
2015/0177597 A1 * 6/2015 Harrison G03B 17/561
396/419
2016/0131963 A1 * 5/2016 Clearman G03B 17/561
224/267
2017/0059967 A1 * 3/2017 Harrison G03B 17/561

* cited by examiner

Primary Examiner — Janice Hallmark

Assistant Examiner — Harold E Blackwell, II

(74) *Attorney, Agent, or Firm* — Booth Udall Fuller, PLC

(57) **CLAIM**

We claim the ornamental design for an accessory mount, as shown and described.

DESCRIPTION

FIG. 1 is a top view of an accessory mount showing our new design;

FIG. 2 is a top view thereof;

FIG. 3 is a front view or a back view thereof, the front view and the back view being identical;

FIG. 4 is a side view thereof, a left side view and a right side view being identical; and,

FIG. 5 is a bottom view thereof.

The broken lines are included for the purpose of illustrating environmental features and form no part of the claimed design.

1 Claim, 4 Drawing Sheets

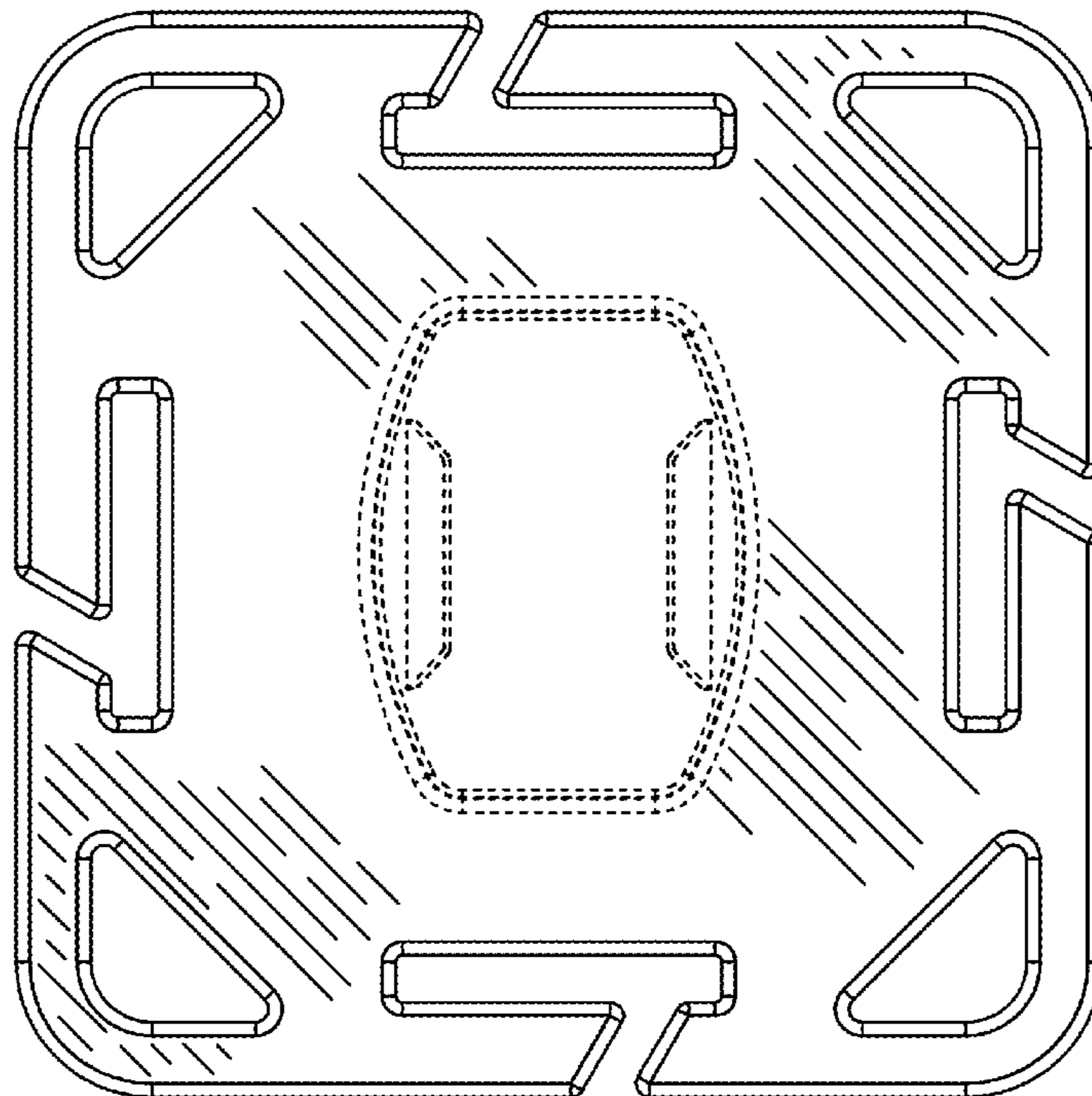

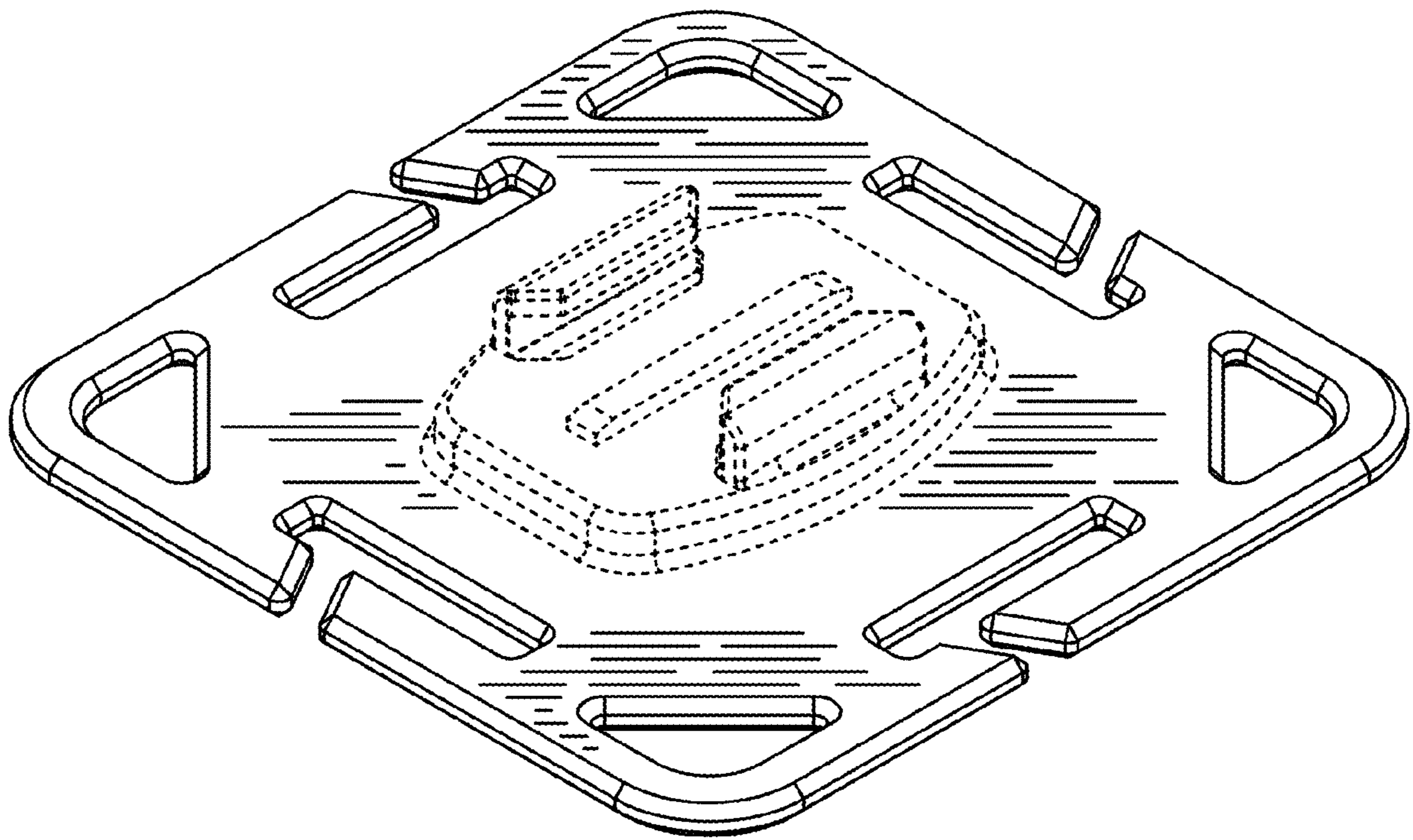

FIG. 1

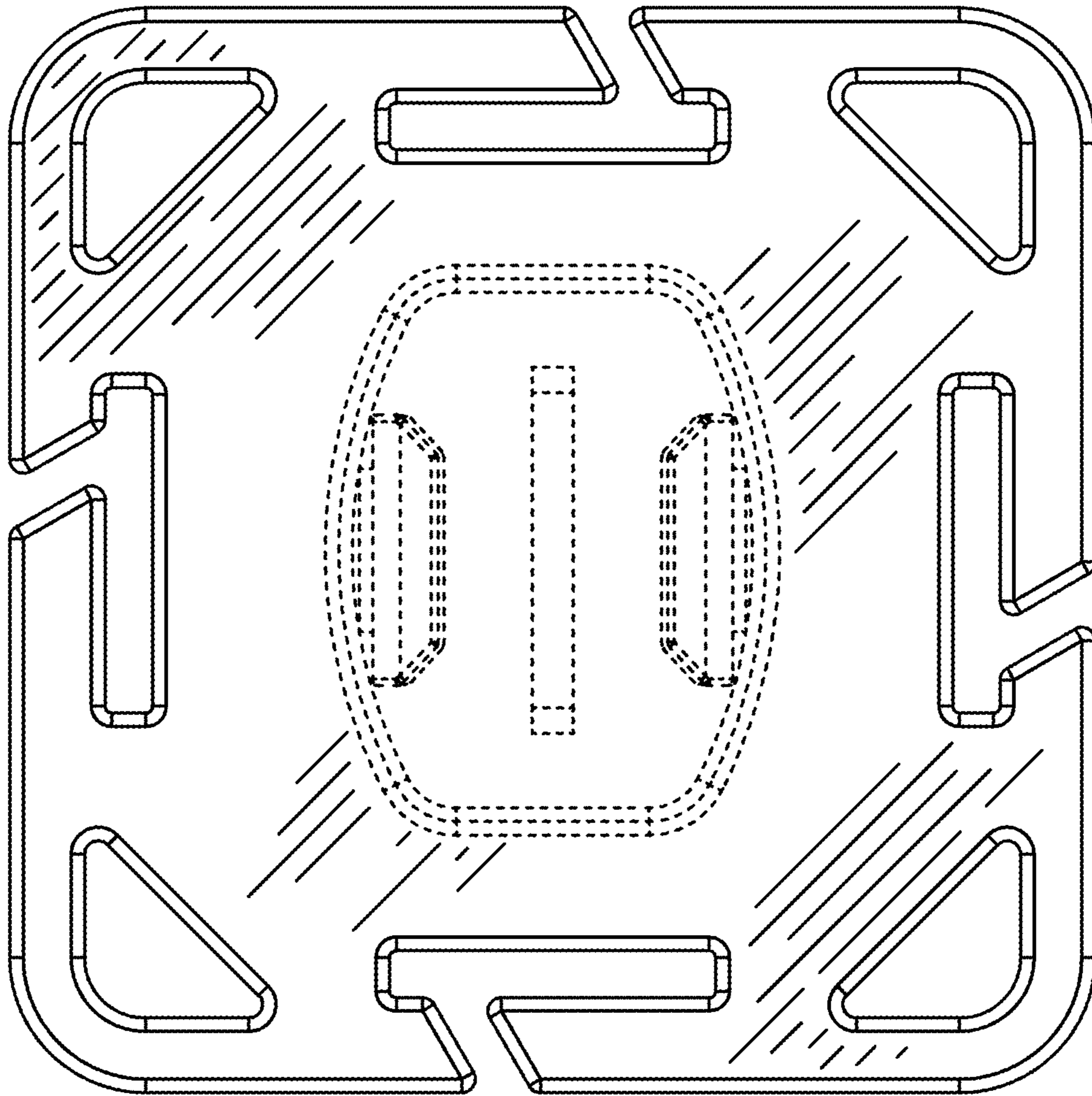

FIG. 2

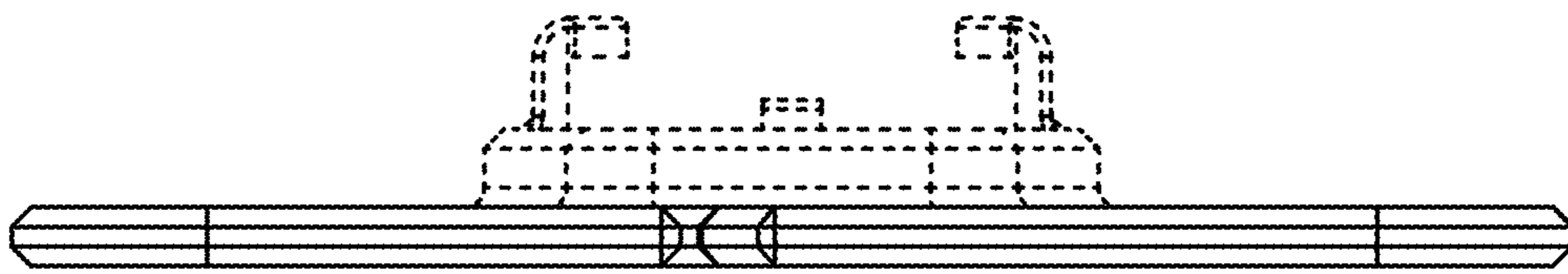

FIG. 3

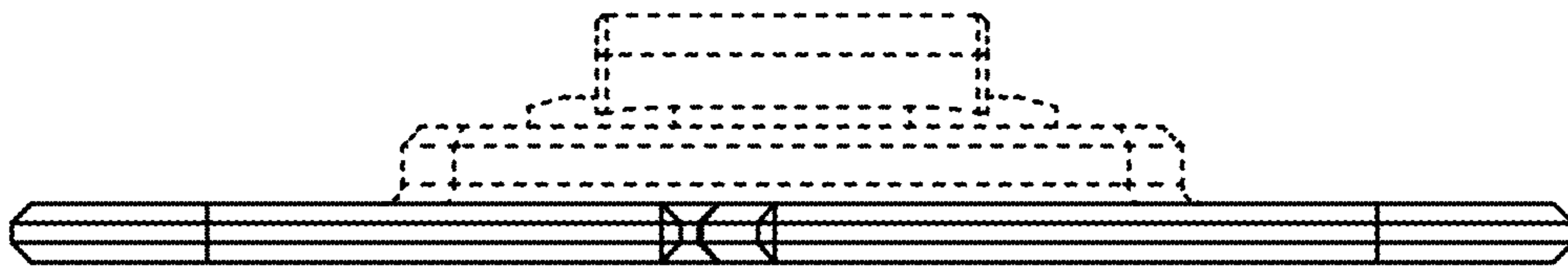

FIG. 4

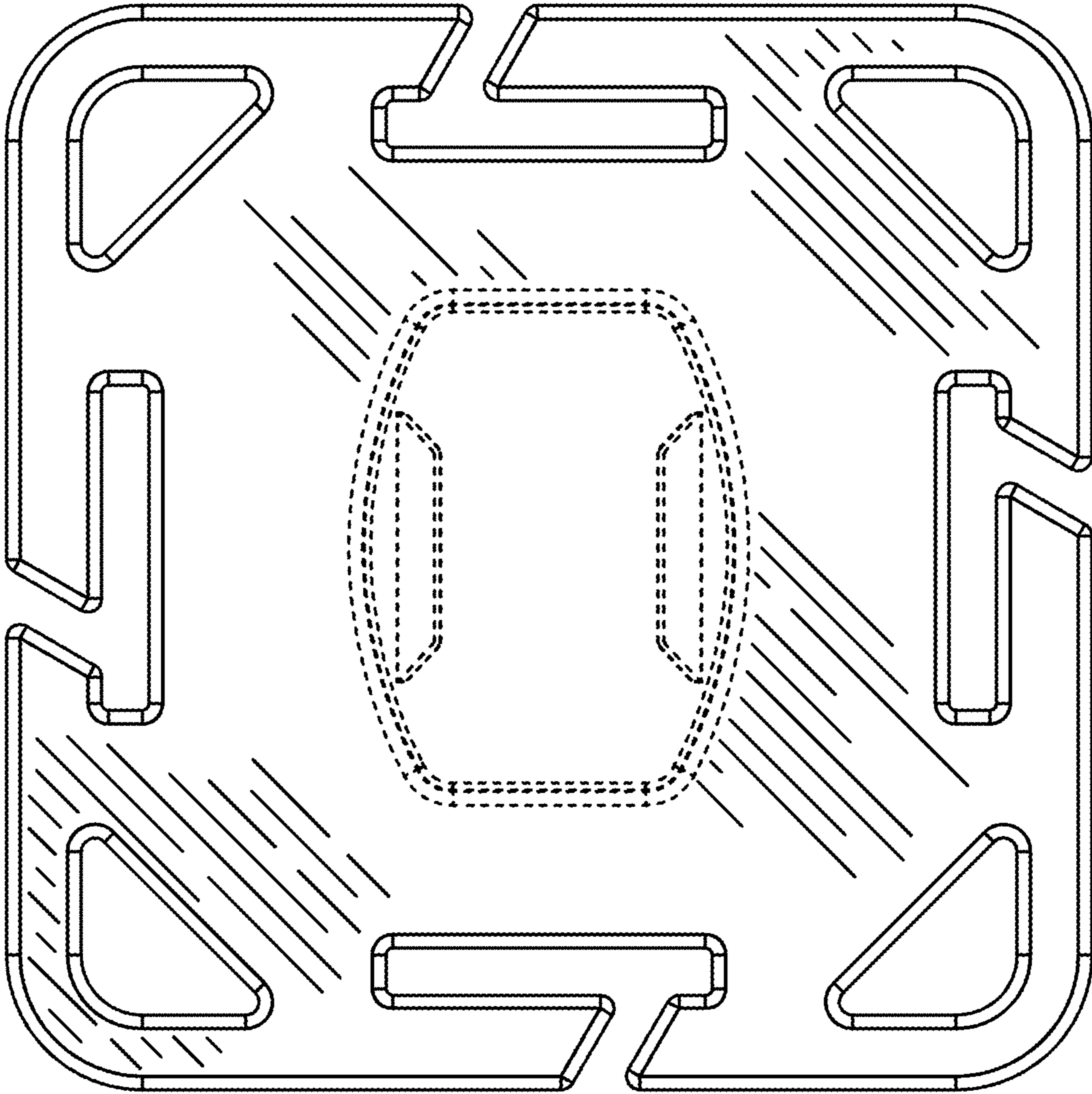

FIG. 5