



US00D876882S

(12) **United States Design Patent**
Boltz et al.

(10) **Patent No.:** **US D876,882 S**
(45) **Date of Patent:** **** Mar. 3, 2020**

- (54) **GRIDDLE**
- (71) Applicant: **The Boltz Group, LLC**, Addison, TX (US)
- (72) Inventors: **Erica Lea Boltz**, Dallas, TX (US);
Bradley Gleaton, Dallas, TX (US);
Randall May, Addison, TX (US)
- (73) Assignee: **The Boltz Group, LLC**, Addison, TX (US)

6,640,695 B2 * 11/2003 Stark A47J 37/0786
126/273.5

D613,117 S 4/2010 Richburg
D614,915 S 5/2010 Schnitman et al.
7,647,866 B2 6/2010 Button
8,151,698 B2 4/2012 Mehta et al.
D676,721 S 2/2013 Button
D700,803 S 3/2014 Hamlin
9,072,403 B2 7/2015 Braden et al.
9,119,500 B2 9/2015 Hamlin
D760,024 S 6/2016 Funnell, II
9,357,879 B2 6/2016 Ortner et al.

(Continued)

(**) Term: **15 Years**

FOREIGN PATENT DOCUMENTS

(21) Appl. No.: **29/674,503**

CN 101815456 11/2012
CN 204345726 5/2015

(22) Filed: **Dec. 21, 2018**

(Continued)

(51) **LOC (12) Cl.** **07-02**

(52) **U.S. Cl.**

USPC **D7/363; D7/362; D7/409**

(58) **Field of Classification Search**

USPC D7/323, 328-330, 337, 347, 352-364,
D7/367, 402, 409-411

CPC . A21B 5/023; A47J 27/14; A47J 27/60; A47J
27/62; A47J 36/02; A47J 37/04; A47J
37/06; A47J 37/067; A47J 37/0605; A47J
37/0611; A47J 37/0623; A47J 37/0629;
A47J 37/0676; A47J 37/0682; A47J
37/0786; A47J 2037/06; A47J 2037/0611;
F23Q 9/045; F24C 15/10; F24C 15/102;
H05B 6/02; H05B 6/062

See application file for complete search history.

(56) **References Cited**

U.S. PATENT DOCUMENTS

3,317,709 A * 5/1967 Beasley F24C 15/105
219/448.17
D372,636 S * 8/1996 Neff 126/211
5,957,123 A * 9/1999 Addonizio, Jr. A47J 27/14
126/265
D451,334 S * 12/2001 Dillenbeck D7/354

OTHER PUBLICATIONS

DM/091130, Griddle for Induction Range, LG Electronics Inc., registered May 27, 2017.

Primary Examiner — Ricky Pham

(74) *Attorney, Agent, or Firm* — Miller & Martin PLLC

(57) **CLAIM**

The ornamental design for a griddle, as shown and described.

DESCRIPTION

FIG. 1 is a perspective view of the griddle;
FIG. 2 is a front view thereof;
FIG. 3 is a top view thereof;
FIG. 4 is a bottom view thereof;
FIG. 5 is a left side view thereof;
FIG. 6 is a right side view thereof; and
FIG. 7 is a back view thereof; and,
FIG. 8 is a cross-section view thereof taken along the line
8-8 in FIG. 3.

1 Claim, 4 Drawing Sheets

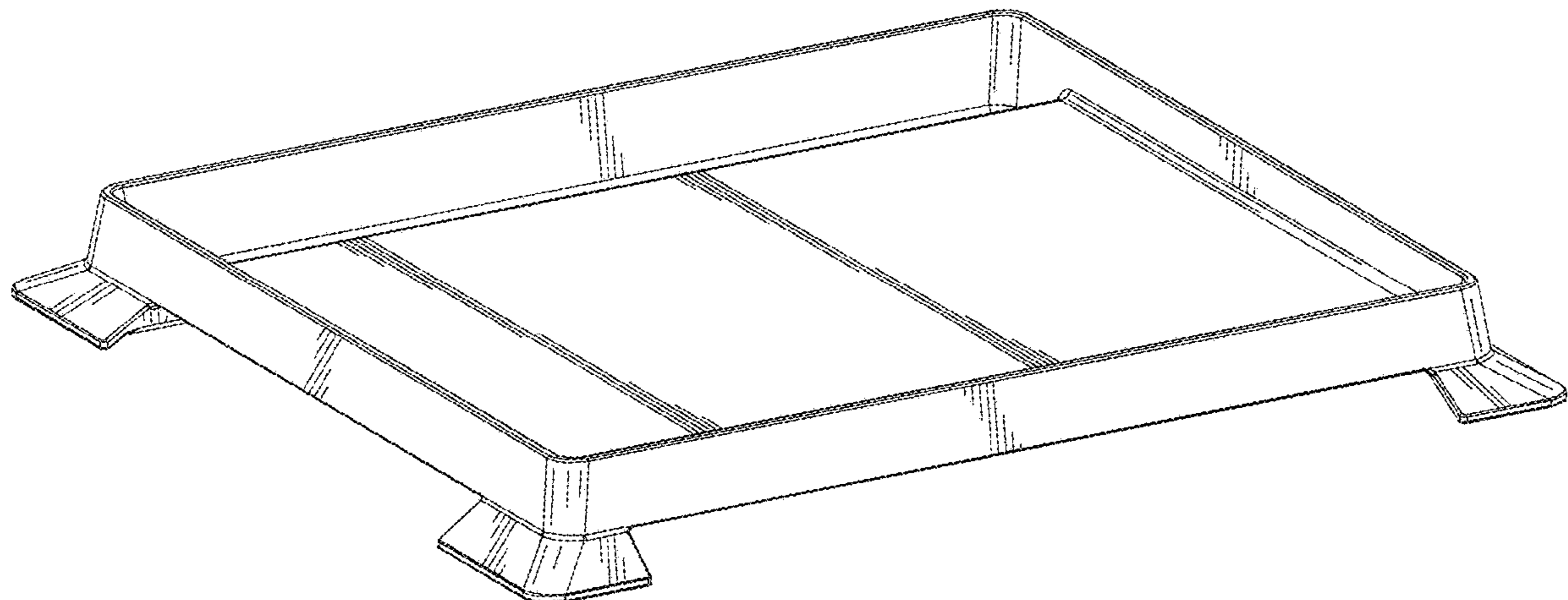

(56)

References Cited

U.S. PATENT DOCUMENTS

9,723,954	B2	8/2017	Bringe et al.	
D817,710	S	5/2018	Kim	
D817,711	S	5/2018	Kim	
D833,207	S *	11/2018	Zemel	D7/363
D848,204	S *	5/2019	Chung	D7/363
2009/0235918	A1 *	9/2009	Espina	F23Q 9/045 126/39 G
2010/0199857	A1 *	8/2010	Storiz	A47J 36/02 99/422
2012/0318256	A1 *	12/2012	Chilton	A47J 37/0682 126/39 H
2017/0332839	A1	11/2017	Dahle et al.	
2018/0003393	A1	1/2018	Braden et al.	

FOREIGN PATENT DOCUMENTS

EP	2136688	7/2010
EP	3251565	12/2017
NZ	423708	1/2018

* cited by examiner

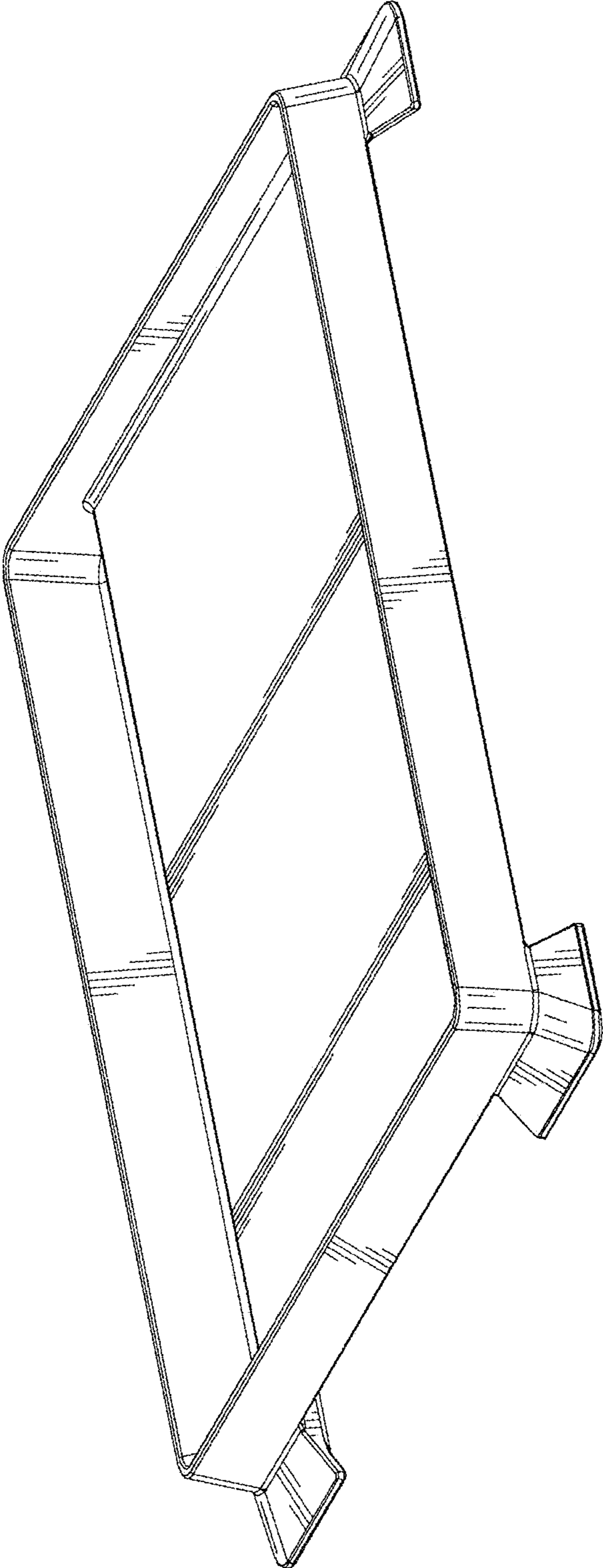

FIG. 1

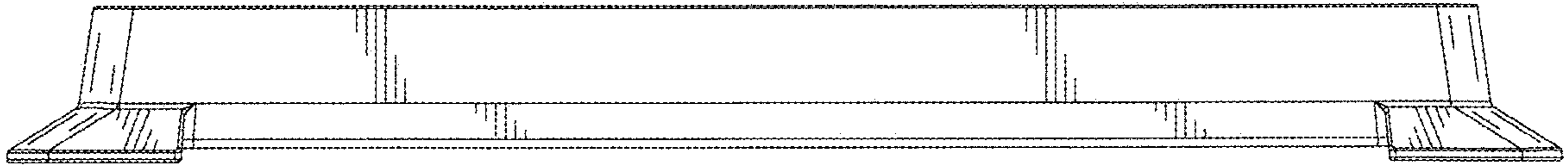

FIG. 2

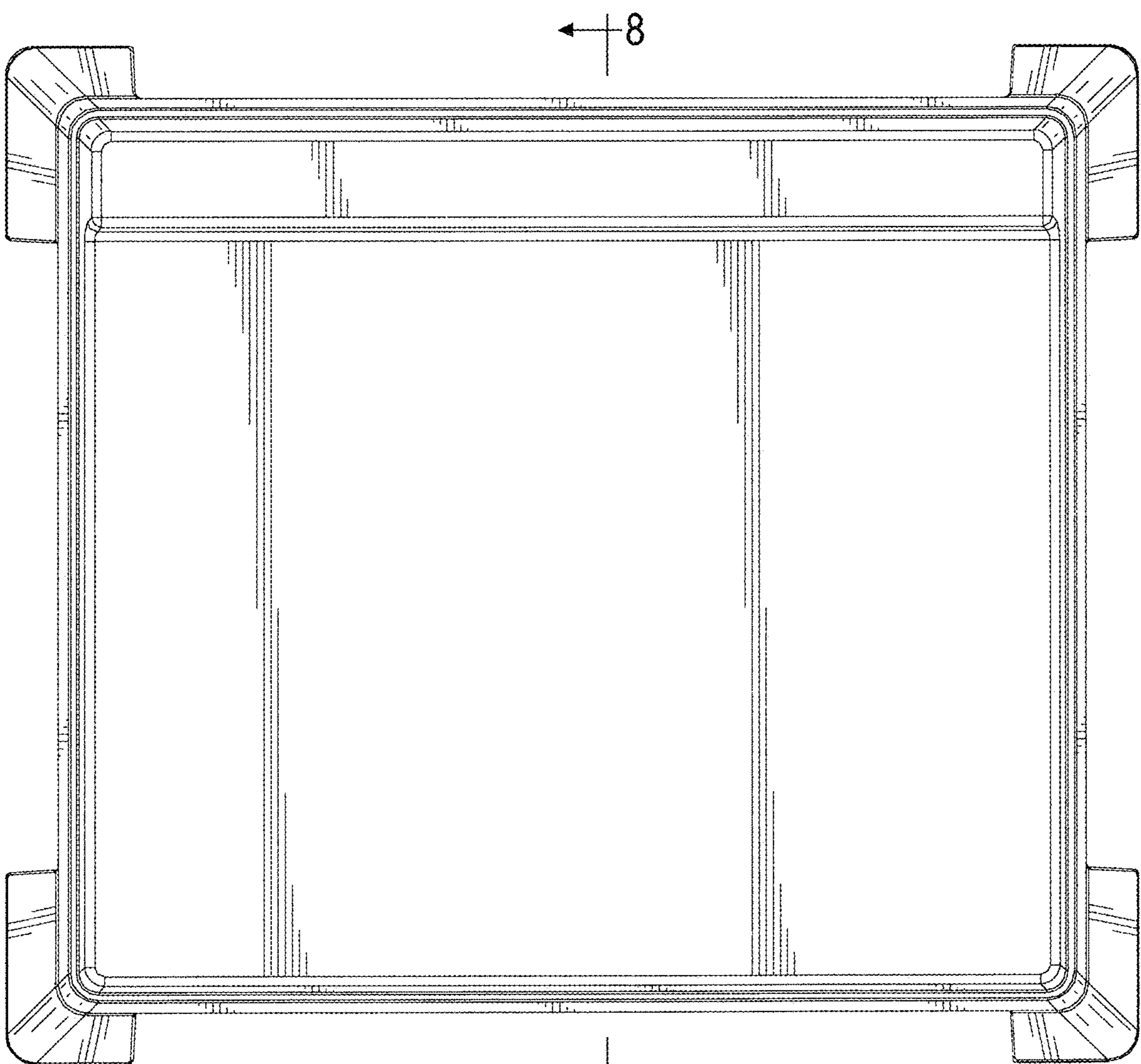

FIG. 3

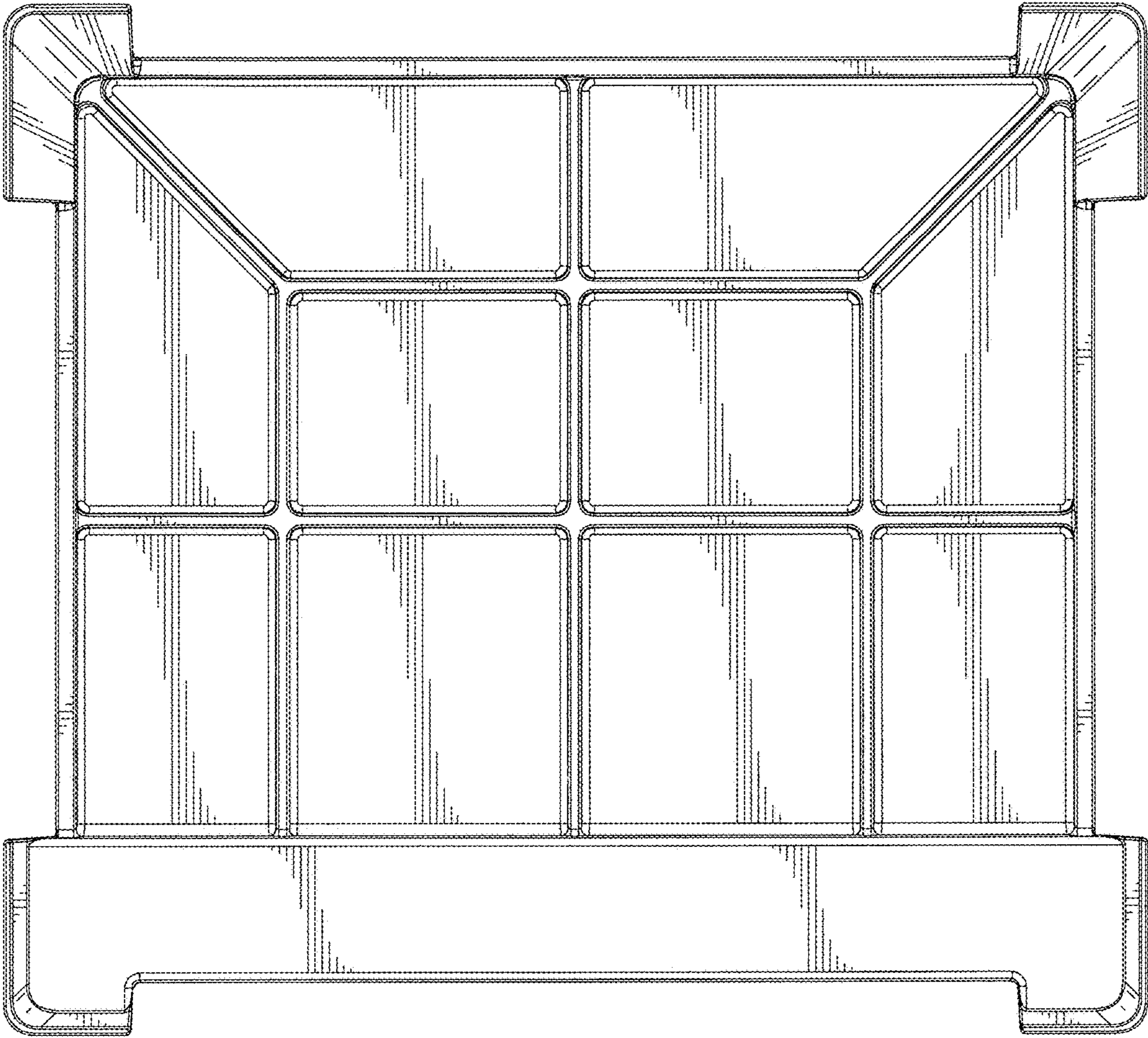

FIG. 4

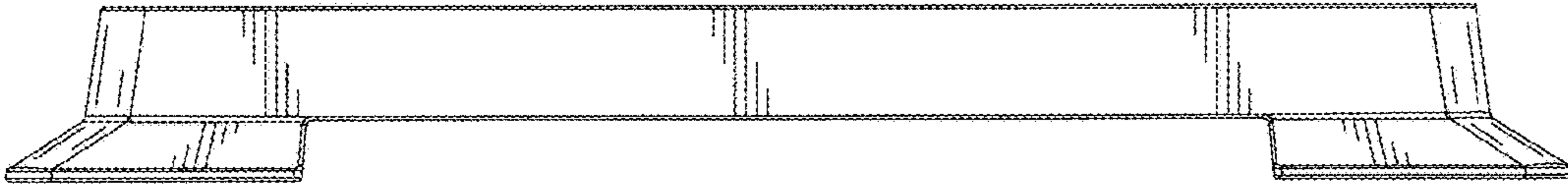

FIG. 5

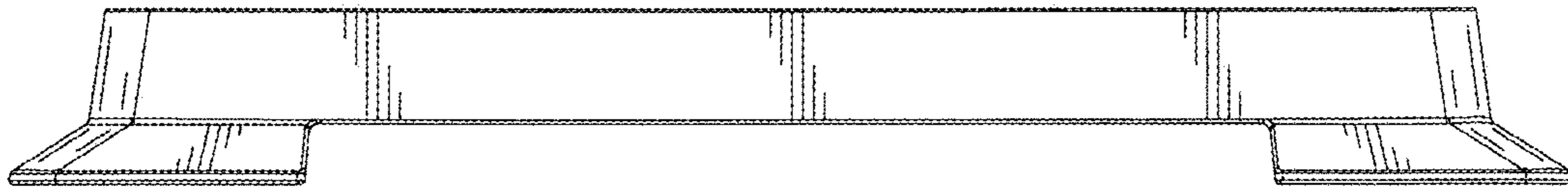

FIG. 6



FIG. 7

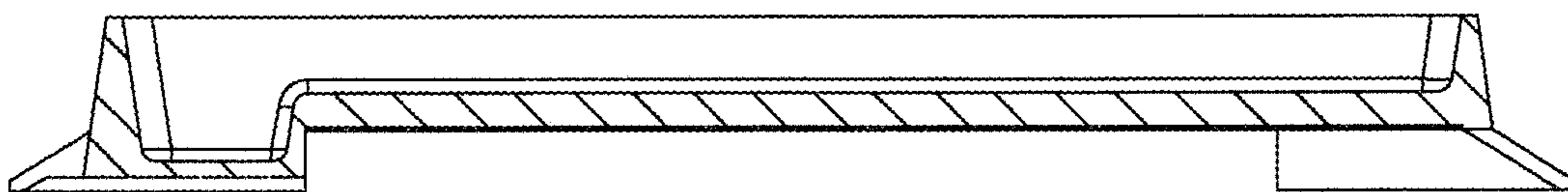

FIG. 8