



US00D876790S

(12) **United States Design Patent** (10) **Patent No.:** **US D876,790 S**
Ard (45) **Date of Patent:** **** Mar. 3, 2020**

(54) **SHOE UPPER**
(71) Applicant: **Skechers U.S.A., Inc. II**, Manhattan Beach, CA (US)
(72) Inventor: **Aislin Ard**, Ranchos Palos Verdes, CA (US)
(73) Assignee: **Skechers U.S.A., Inc. II**, Manhattan Beach, CA (US)
(**) Term: **15 Years**
(21) Appl. No.: **29/695,530**
(22) Filed: **Jun. 19, 2019**
(51) **LOC (12) Cl.** **04-04**
(52) **U.S. Cl.**
USPC **D2/971**
(58) **Field of Classification Search**
USPC D2/896, 902, 906-908, 923, 925-942, D2/946, 969, 971; D5/47, 49, 50, 53, 54, D5/56, 60
CPC ... A43B 13/181; A43B 13/141; A43B 13/186; A43B 13/188; A43B 23/00; A43B 23/02; A43B 5/00; A43B 23/26; A43B 1/04; A43B 11/14; A43B 7/00; A43B 3/12; A43C 3/00; A43C 5/00; A43C 7/00; A43C 11/004
See application file for complete search history.

D113,750 S * 3/1939 Macht D2/935
D115,872 S * 7/1939 Epstein D2/939
D115,873 S * 7/1939 Epstein D2/939
D116,223 S * 8/1939 Epstein D2/935
D116,429 S * 8/1939 Greenblatt D2/942
D117,209 S * 10/1939 Wasserman D2/935
D117,931 S * 12/1939 Lippert D2/935
D124,841 S * 1/1941 Levin D2/939
D134,782 S 1/1943 Julianelli et al.
D147,250 S 8/1947 Lipare
D147,381 S 8/1947 Sandler
D150,731 S * 8/1948 Sandler D2/929
D167,503 S 8/1952 Diamant
D174,663 S * 5/1955 Stock et al. D2/936
D230,104 S 1/1974 Larsh
D273,627 S * 5/1984 Huberman D2/907
D273,628 S 5/1984 Huberman et al.
D493,611 S 8/2004 Chen
D514,301 S * 2/2006 Kelsey D2/971
D524,022 S * 7/2006 Kelsey D2/971

(Continued)

Primary Examiner — Dominic V Simone

(74) Attorney, Agent, or Firm — Marshall A. Lerner; Marvin H. Kleinberg; Kleinberg & Lerner, LLP

(57) **CLAIM**

The ornamental design for a shoe upper, as shown and described.

DESCRIPTION

FIG. 1 is a perspective view of a shoe upper showing my new design;
FIG. 2 is a left side view thereof;
FIG. 3 is a right side view thereof;
FIG. 4 is a top view thereof;
FIG. 5 is a bottom view thereof;
FIG. 6 is a rear view thereof; and,
FIG. 7 is a front view thereof.

The broken lines shown in the drawings represent portions of the shoe upper, midsole periphery and outsole bottom that form no part of the claimed design.

1 Claim, 6 Drawing Sheets

(56) **References Cited**

U.S. PATENT DOCUMENTS

D99,278 S 4/1936 Goldman
D99,834 S * 5/1936 Troy D2/939
D105,062 S * 6/1937 Odencrants D2/935
D108,134 S * 1/1938 Weinstat D2/971
D110,239 S 6/1938 Benjamin
D110,244 S * 6/1938 Epstein D2/935
D111,096 S 8/1938 Weiner
D112,052 S * 11/1938 Calderazzo D2/936

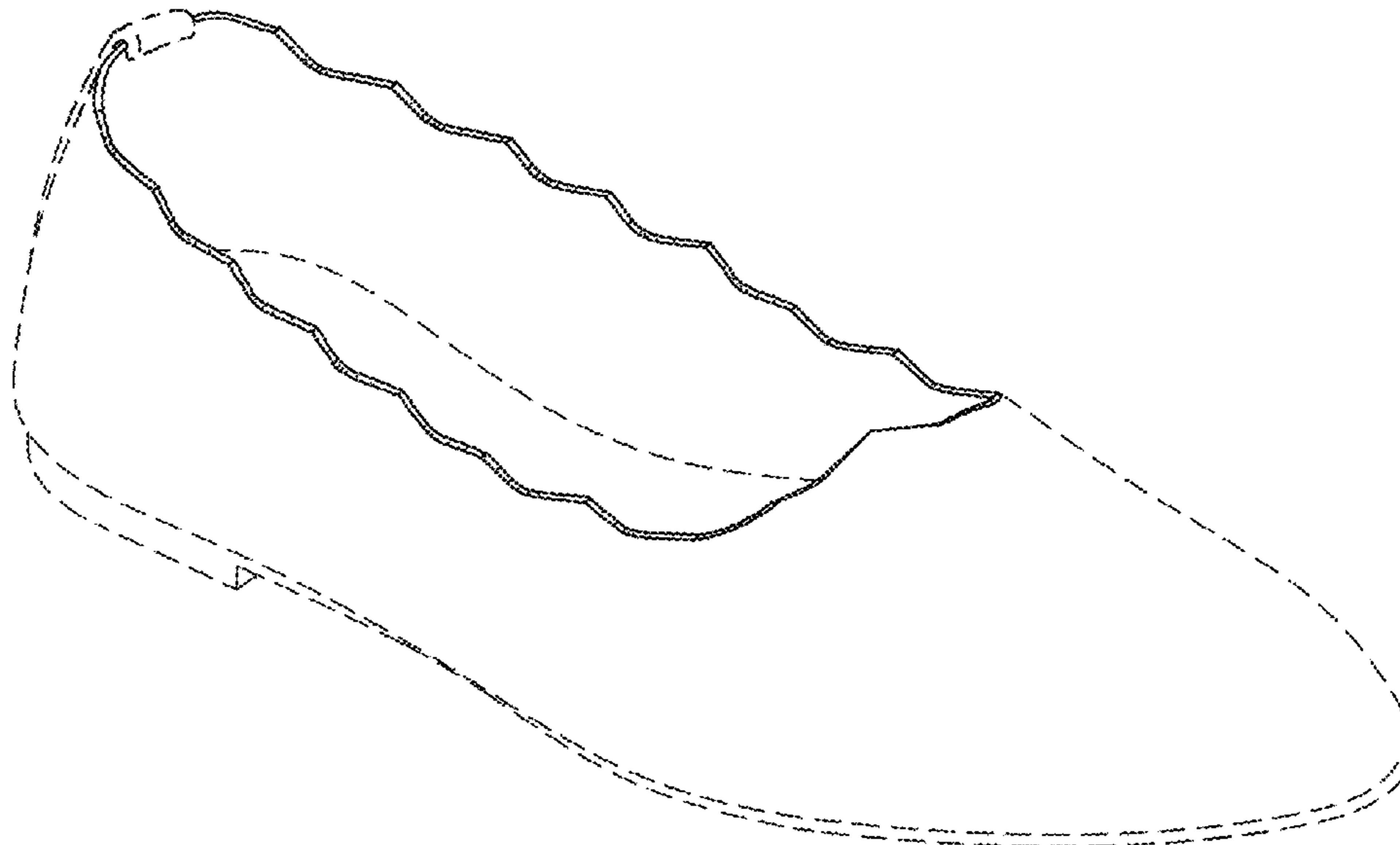

(56)

References Cited

U.S. PATENT DOCUMENTS

D525,020	S	*	7/2006	Kelsey	D2/971
D525,418	S	*	7/2006	Kelsey	D2/971
D571,548	S	*	6/2008	Seamans	D2/925
D660,565	S	*	5/2012	Della Valle	D2/925
D668,850	S	*	10/2012	Pozzi	D2/925
D677,449	S		3/2013	del Biondi	
D688,853	S		9/2013	Gavrieli et al.	
D688,854	S		9/2013	Gavrieli et al.	
D689,271	S		9/2013	Gavrieli et al.	
D716,035	S		10/2014	Lucas	
D730,030	S		5/2015	Della Valle et al.	
D768,366	S		10/2016	Hawthornthwaite et al.	
D797,415	S	*	9/2017	Slimane	D2/936
D803,528	S		11/2017	Reynolds	
D803,529	S		11/2017	Reynolds	
D804,156	S		12/2017	Hawthornthwaite et al.	
D805,276	S		12/2017	Hawthornthwaite et al.	
D818,692	S		5/2018	Gavrieli et al.	
D819,321	S		6/2018	Gavrieli et al.	
D824,655	S		8/2018	Gavrieli et al.	
D831,313	S		10/2018	Hawthornthwaite et al.	
D831,325	S		10/2018	Hawthornthwaite et al.	
D833,729	S		11/2018	Hawthornthwaite et al.	
D836,314	S		12/2018	Hawthornthwaite et al.	
D844,313	S	*	4/2019	Hawthornwaite	D2/971
D846,844	S	*	4/2019	Gavrieli	D2/939

* cited by examiner

FIG. 1

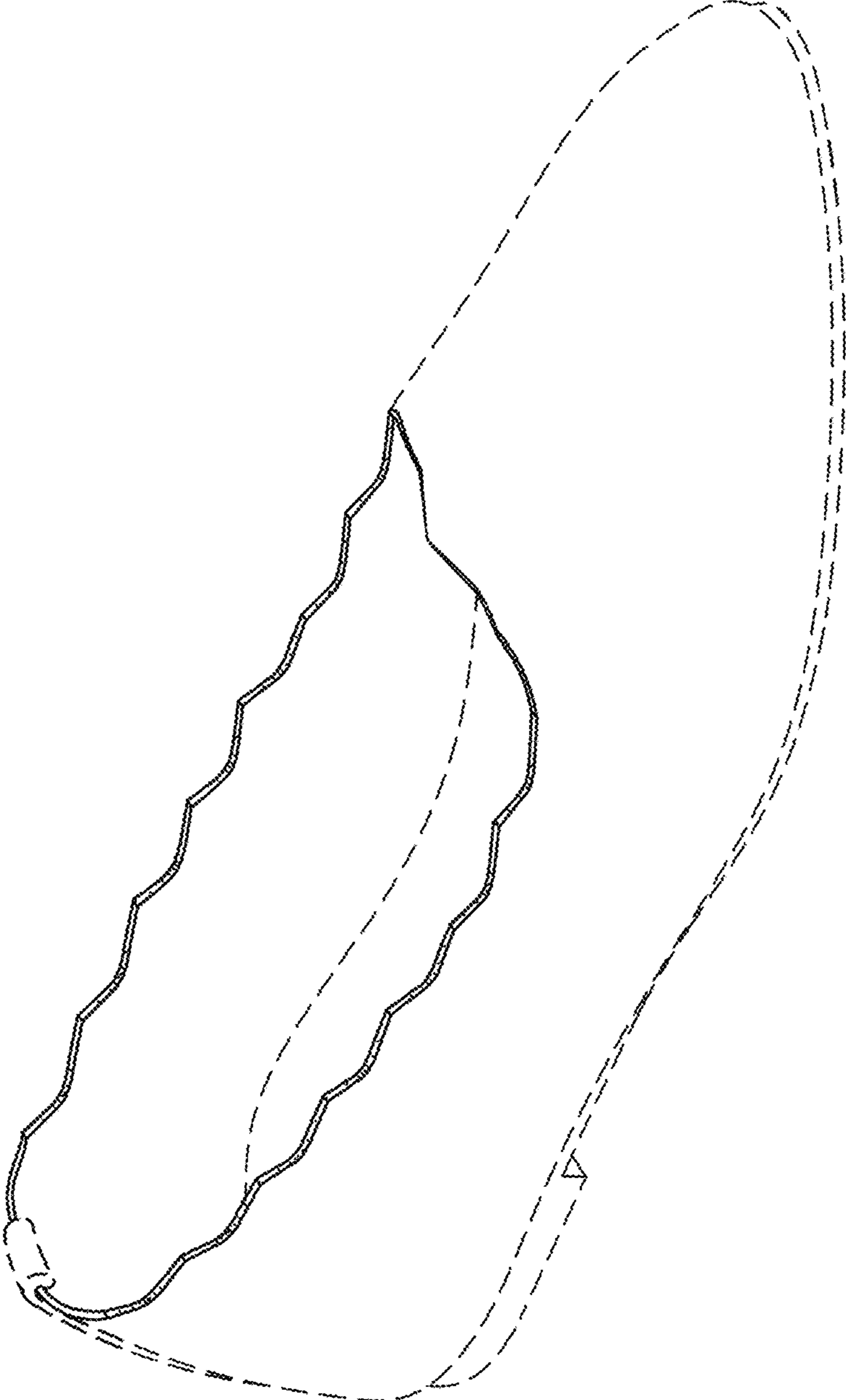

FIG. 2

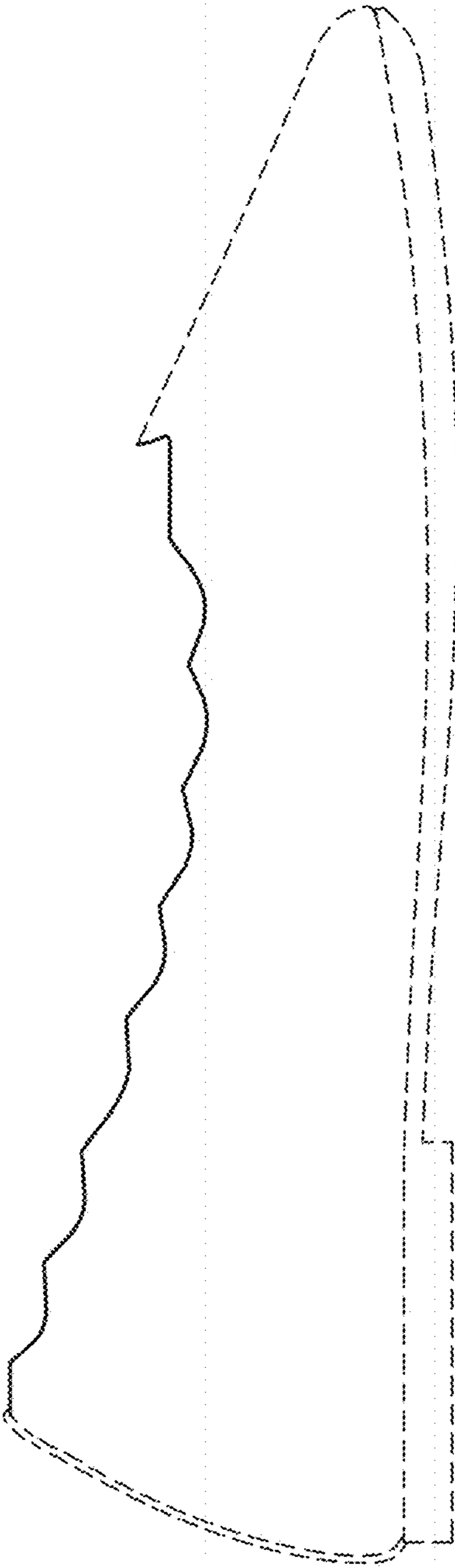

FIG. 3

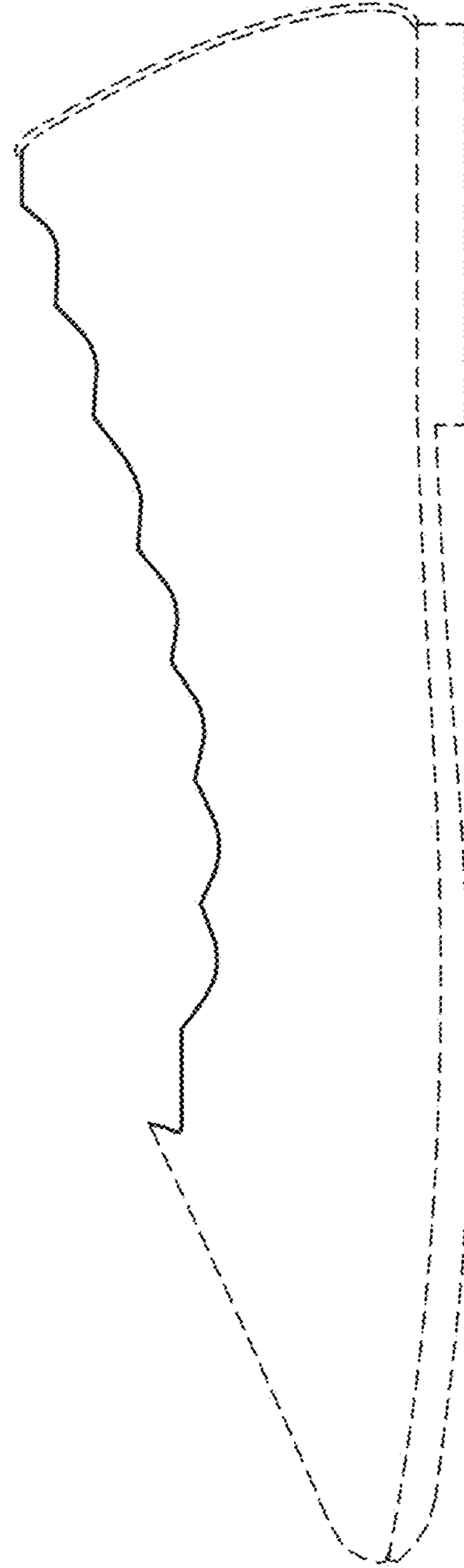

FIG. 4

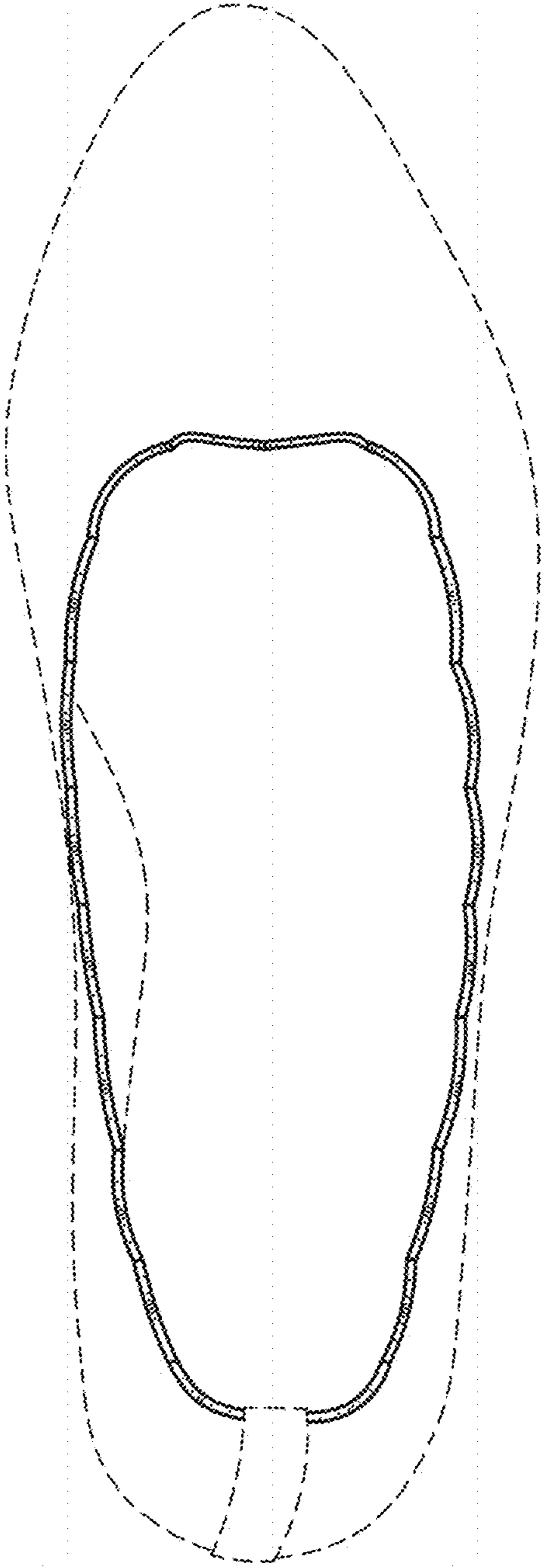

FIG. 5

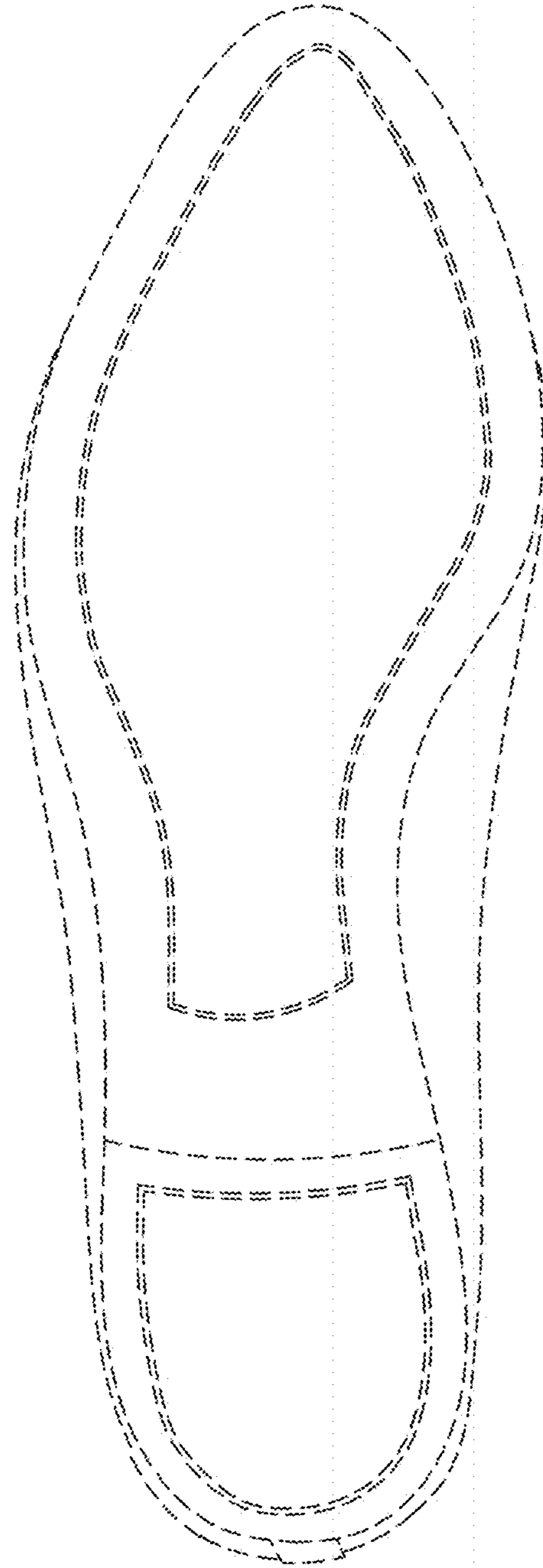

FIG. 7

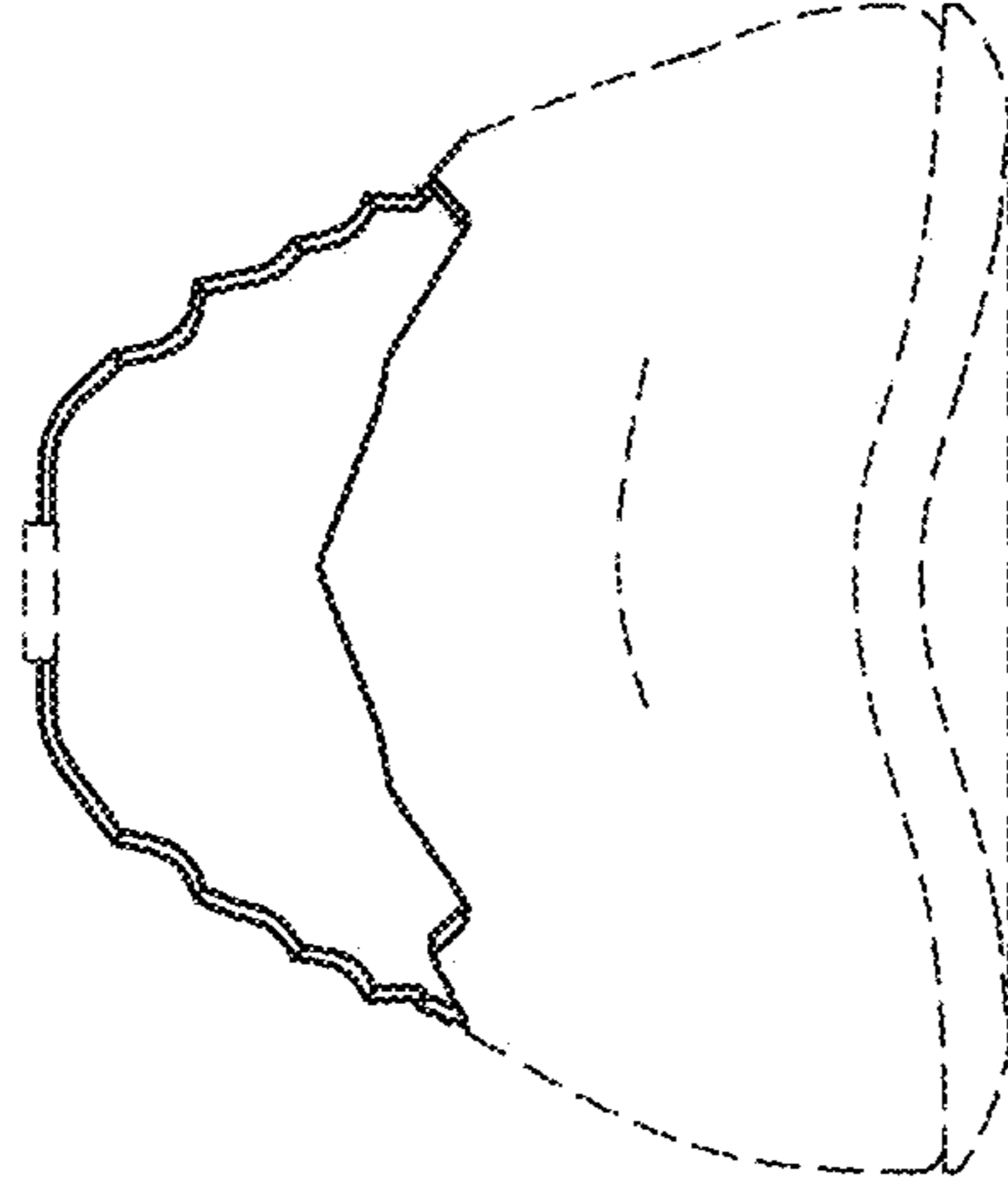

FIG. 6

