



US00D876789S

(12) **United States Design Patent** (10) **Patent No.:** **US D876,789 S**  
**Ard** (45) **Date of Patent:** **\*\* Mar. 3, 2020**

- (54) **SHOE UPPER**
- (71) Applicant: **Skechers U.S.A., Inc. II**, Manhattan Beach, CA (US)
- (72) Inventor: **Aislin Ard**, Ranchos Palos Verdes, CA (US)
- (73) Assignee: **Skechers U.S.A., Inc. II**, Manhattan Beach, CA (US)
- (\*\*) Term: **15 Years**

D115,873 S *	7/1939	Epstein	.....	D2/939
D116,223 S *	8/1939	Epstein	.....	D2/935
D116,429 S *	8/1939	Greenblatt	.....	D2/942
D117,209 S *	10/1939	Wasserman	.....	D2/935
D117,931 S *	12/1939	Lippert	.....	D2/935
D124,841 S *	1/1941	Levin	.....	D2/939
D134,782 S	1/1943	Julianelli et al.		
D147,250 S	8/1947	Lipare		
D147,381 S	8/1947	Sandler		
D150,731 S *	8/1948	Sandler	.....	D2/929
D167,503 S	8/1952	Diamant		
D174,663 S *	5/1955	Stock et al.	.....	D2/936

(Continued)

- (21) Appl. No.: **29/695,526**
- (22) Filed: **Jun. 19, 2019**
- (51) **LOC (12) Cl.** ..... **04-04**
- (52) **U.S. Cl.**  
USPC ..... **D2/971**
- (58) **Field of Classification Search**  
USPC ..... D2/896, 902, 906-908, 923, 925-942,  
D2/946, 969, 971; D5/47, 49, 50, 53, 54,  
D5/56, 60  
CPC ... A43B 13/181; A43B 13/141; A43B 13/186;  
A43B 13/188; A43B 23/00; A43B 23/02;  
A43B 5/00; A43B 23/26; A43B 1/04;  
A43B 11/14; A43B 7/00; A43B 3/12;  
A43C 3/00; A43C 5/00; A43C 7/00;  
A43C 11/004  
See application file for complete search history.

(56) **References Cited**

**U.S. PATENT DOCUMENTS**

D99,278 S	4/1936	Goldman		
D99,834 S *	5/1936	Troy	.....	D2/939
D105,062 S *	6/1937	Odenchrants	.....	D2/935
D108,134 S *	1/1938	Weinstat	.....	D2/971
D110,239 S	6/1938	Benjamin		
D110,244 S *	6/1938	Epstein	.....	D2/935
D111,096 S	8/1938	Weiner		
D112,052 S *	11/1938	Calderazzo	.....	D2/936
D113,750 S *	3/1939	Macht	.....	D2/935
D115,872 S *	7/1939	Epstein	.....	D2/939

**OTHER PUBLICATIONS**

Summer Style Made Comfy & Chic in Cleo Flats [online], [retrieved on May 31, 2019] Retrieved from the Internet: <URL: <https://www.facebook.com/SKECHERS/photos/a.80057042586/10155209931922587/?type=3&theater>>, Dated May 27, 2018.

*Primary Examiner* — Dominic V Simone  
(74) *Attorney, Agent, or Firm* — Marshall A. Lerner; Marvin H. Kleinberg; Kleinberg & Lerner, LLP

(57) **CLAIM**

The ornamental design for a shoe upper, as shown and described.

**DESCRIPTION**

FIG. 1 is a perspective view of a shoe upper showing my new design;  
FIG. 2 is a left side view thereof;  
FIG. 3 is a right side view thereof;  
FIG. 4 is a top view thereof;  
FIG. 5 is a bottom view thereof;  
FIG. 6 is a rear view thereof; and,  
FIG. 7 is a front view thereof.  
The broken lines shown in the drawings represent portions of the shoe upper, midsole periphery and outsole bottom that form no part of the claimed design.

**1 Claim, 6 Drawing Sheets**

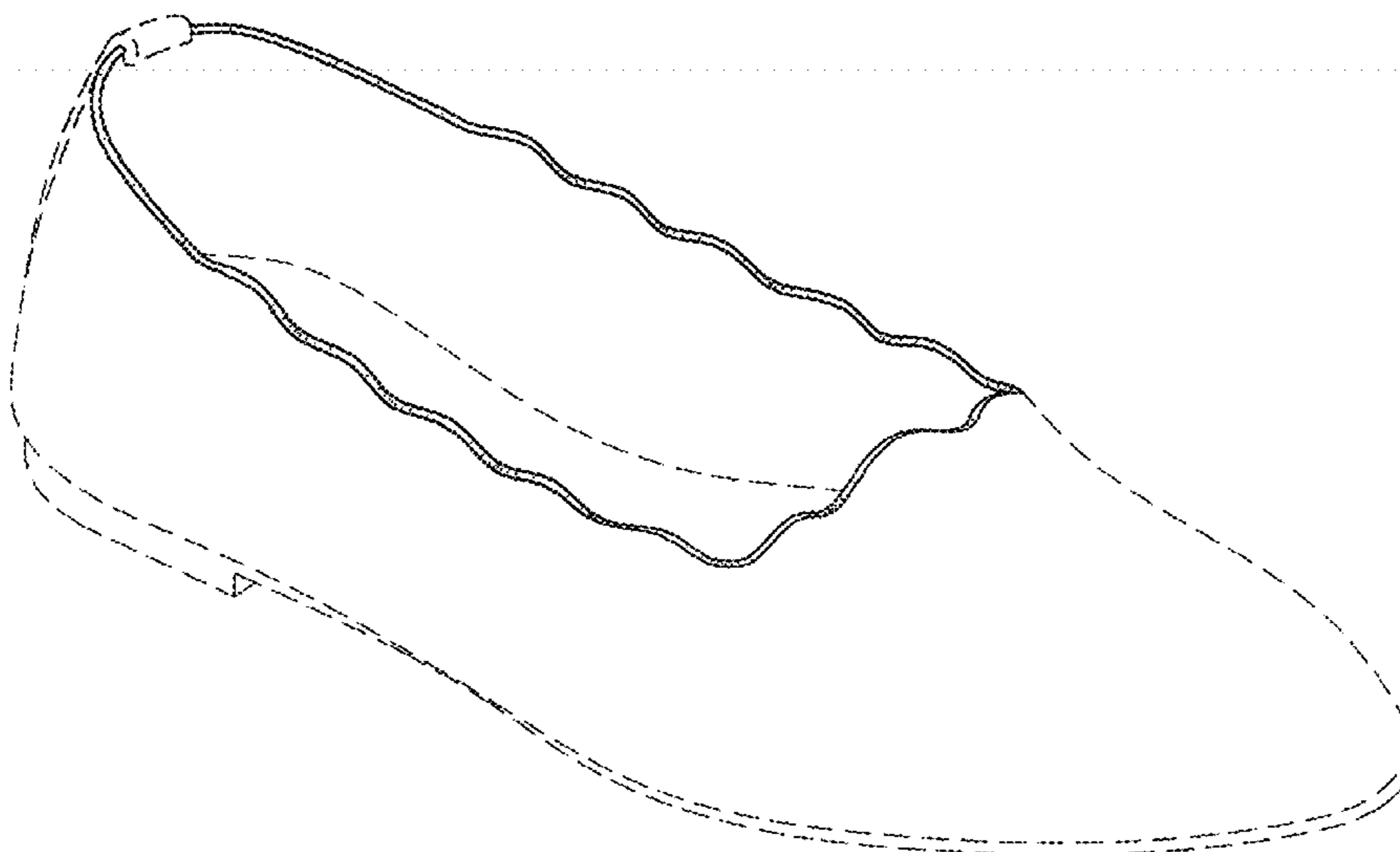

(56)

**References Cited**

## U.S. PATENT DOCUMENTS

D230,104	S	1/1974	Larsh	
D273,627	S *	5/1984	Huberman .....	D2/907
D273,628	S	5/1984	Huberman et al.	
D493,611	S	8/2004	Chen	
D514,301	S *	2/2006	Kelsey .....	D2/971
D524,022	S *	7/2006	Kelsey .....	D2/971
D525,020	S *	7/2006	Kelsey .....	D2/971
D525,418	S *	7/2006	Kelsey .....	D2/971
D571,548	S *	6/2008	Seamans .....	D2/925
D660,565	S *	5/2012	Della Valle .....	D2/925
D668,850	S *	10/2012	Pozzi .....	D2/925
D677,449	S	3/2013	del Biondi	
D688,853	S	9/2013	Gavrieli et al.	
D688,854	S	9/2013	Gavrieli et al.	
D689,271	S	9/2013	Gavrieli et al.	
D716,035	S	10/2014	Lucas	
D730,030	S	5/2015	Della Valle et al.	
D768,366	S	10/2016	Hawthornthwaite et al.	
D797,415	S *	9/2017	Slimane .....	D2/936
D803,528	S	11/2017	Reynolds	
D803,529	S	11/2017	Reynolds	
D804,156	S	12/2017	Hawthornthwaite et al.	
D805,276	S	12/2017	Hawthornthwaite et al.	
D818,692	S	5/2018	Gavrieli et al.	
D819,321	S	6/2018	Gavrieli et al.	
D824,655	S	8/2018	Gavrieli et al.	
D831,313	S	10/2018	Hawthornthwaite et al.	
D831,325	S	10/2018	Hawthornthwaite et al.	
D833,729	S	11/2018	Hawthornthwaite et al.	
D836,314	S	12/2018	Hawthornthwaite et al.	
D844,313	S *	4/2019	Hawthornwaite .....	D2/971
D846,844	S *	4/2019	Gavrieli .....	D2/939

\* cited by examiner

FIG. 1

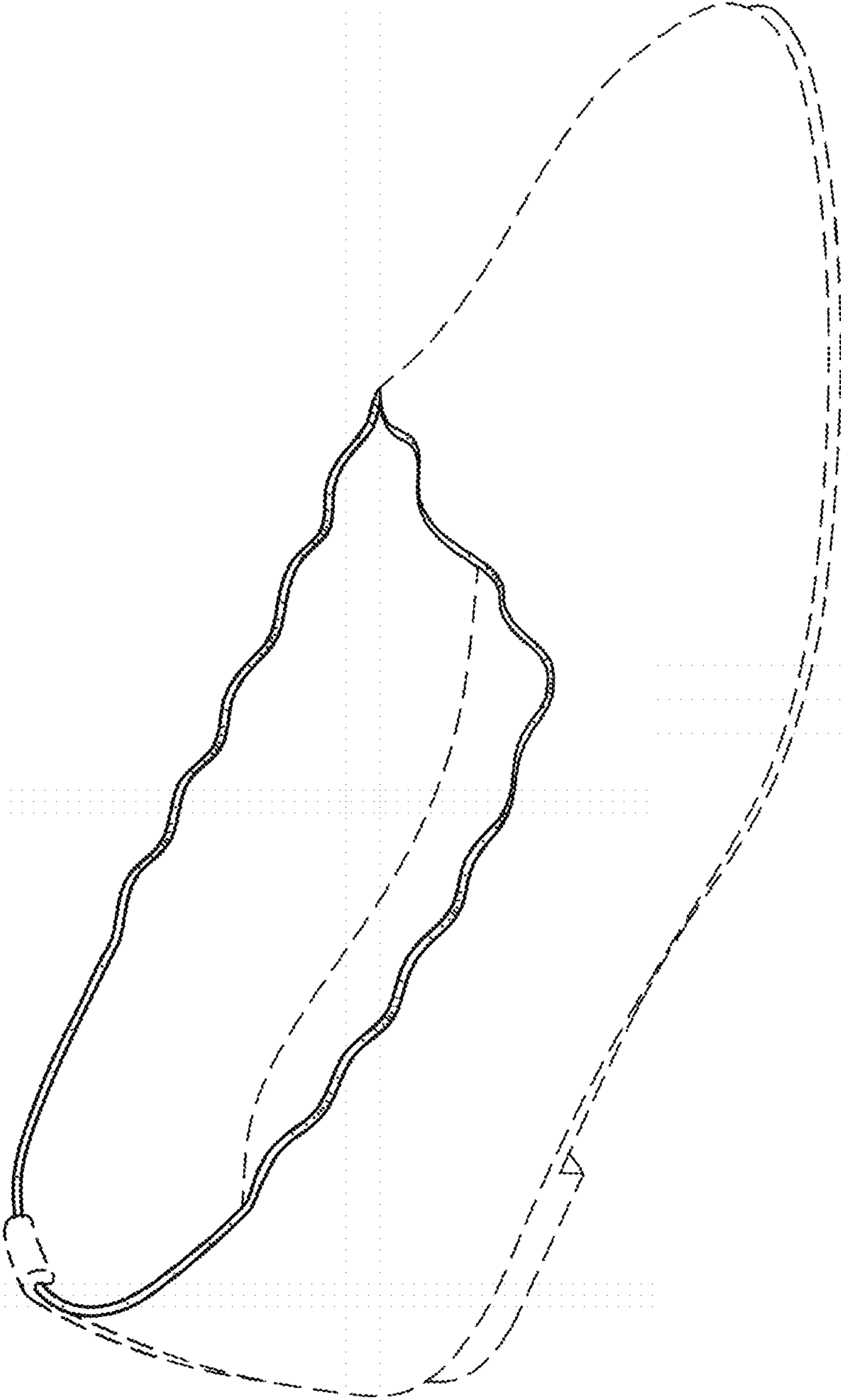

FIG. 2

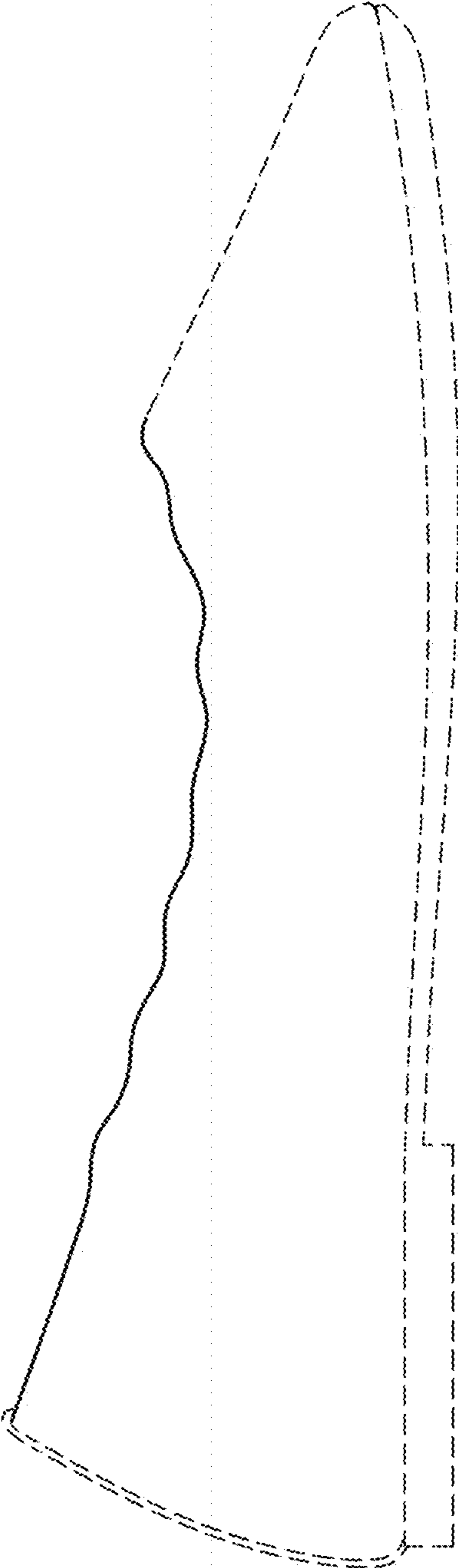

FIG. 3

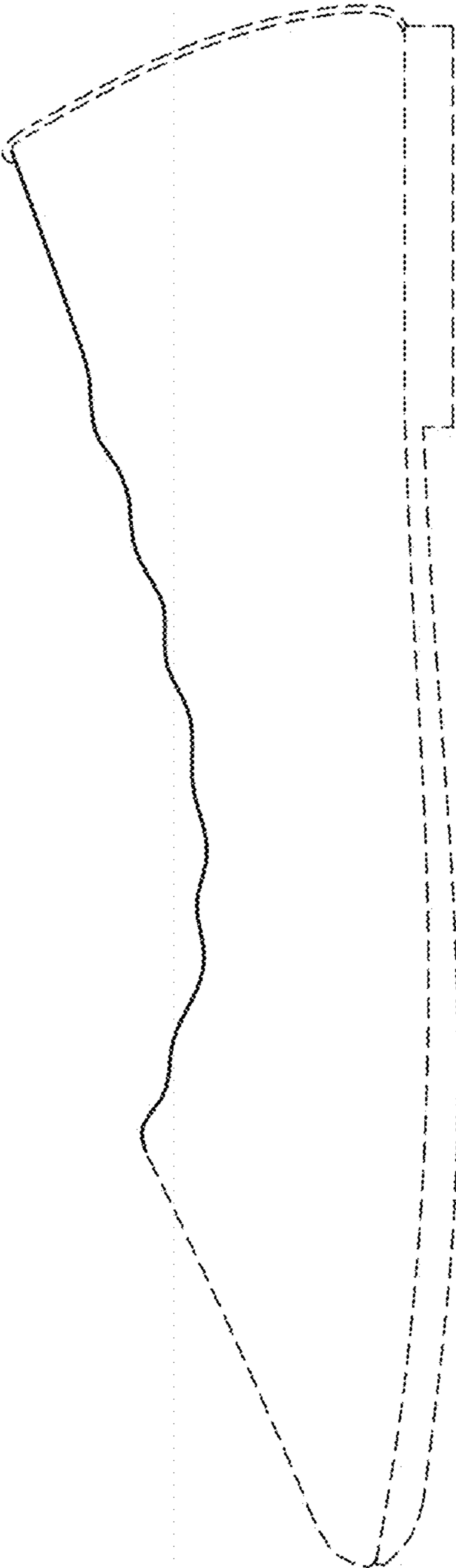

FIG. 4

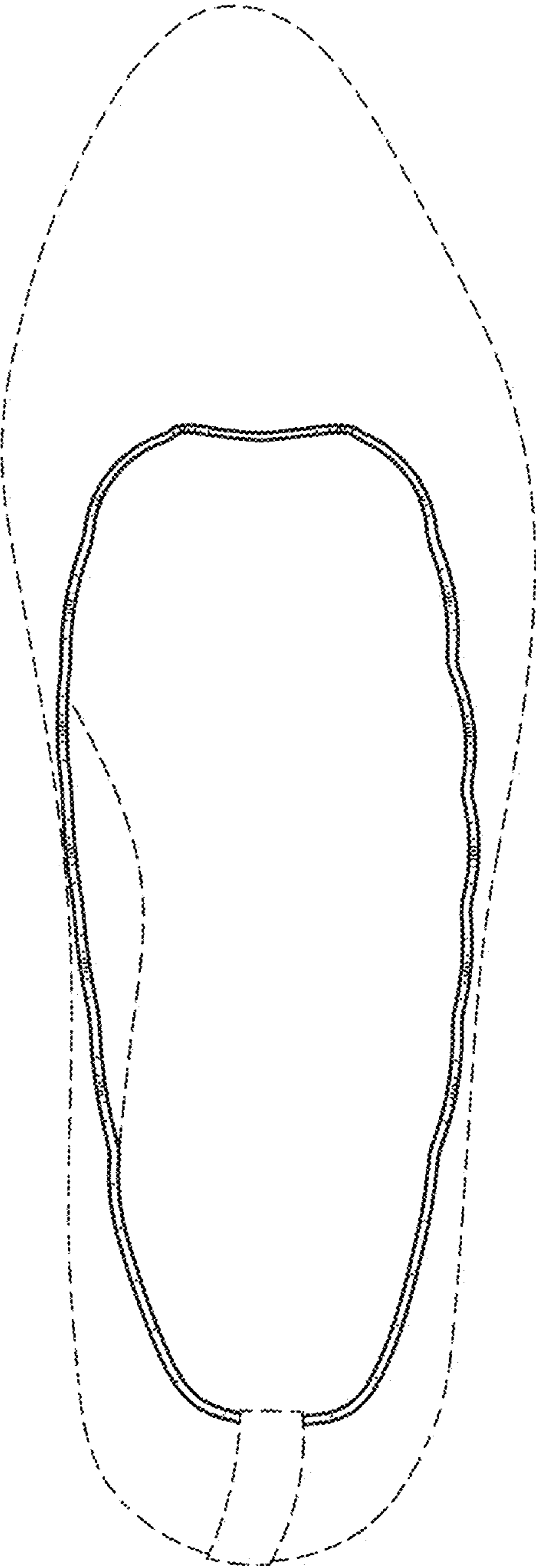

FIG. 5

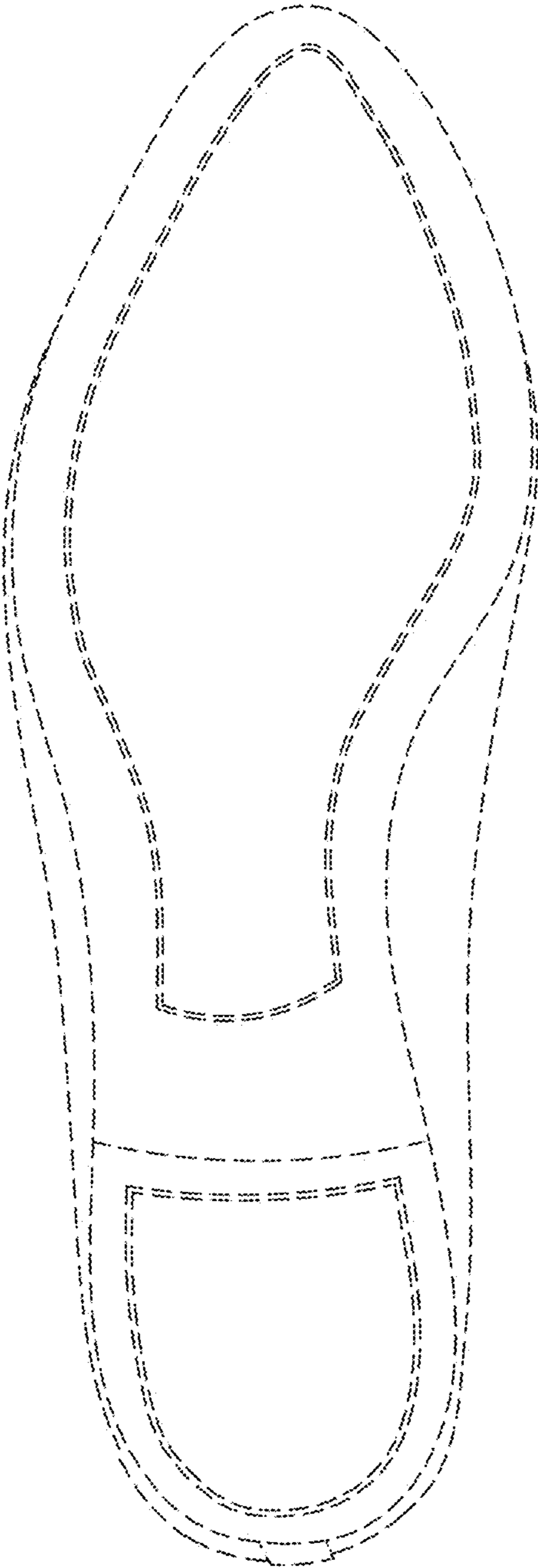

FIG. 7

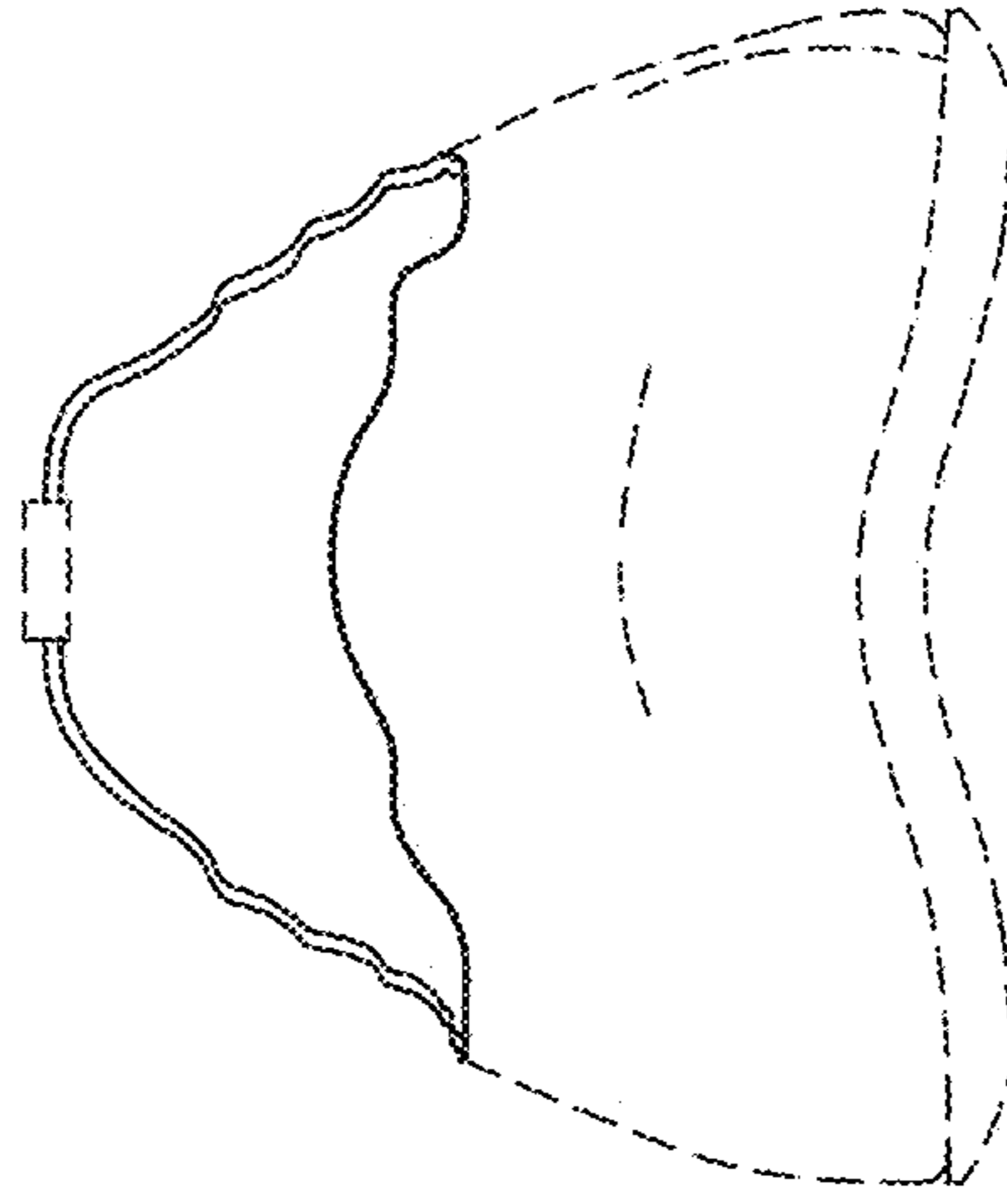

FIG. 6

