



US00D876785S

(12) **United States Design Patent**  
**Brown et al.**

(10) **Patent No.:** **US D876,785 S**  
(45) **Date of Patent:** **\*\* Mar. 3, 2020**

(54) **FOOTWEAR**

(71) Applicant: **Allbirds, Inc.**, San Francisco, CA (US)

(72) Inventors: **Timothy O. Brown**, San Francisco, CA (US); **Jad Finck**, San Francisco, CA (US); **Lisa Halbower-Fenton**, San Francisco, CA (US); **Jamie S. McLellan**, San Francisco, CA (US); **James M. Romero**, San Francisco, CA (US); **Joseph Z. Zwilling**, San Francisco, CA (US)

(73) Assignee: **Allbirds, Inc.**, San Francisco, CA (US)

(\*\*) Term: **15 Years**

(21) Appl. No.: **29/638,285**

(22) Filed: **Feb. 26, 2018**

(51) **LOC (12) Cl.** ..... **02-99**

(52) **U.S. Cl.**  
USPC ..... **D2/969**

(58) **Field of Classification Search**  
USPC ..... D2/896, 897, 902, 904, 906-908, 923, D2/946, 969, 972-974; D5/47, 49, 50, D5/53, 54, 56, 60  
CPC ... A43B 13/181; A43B 13/141; A43B 13/186; A43B 13/188; A43B 23/00; A43B 23/02; A43B 5/00; A43B 23/26; A43B 1/04; A43B 11/14; A43B 7/00; A43B 3/12; A43C 3/00; A43C 5/00; A43C 7/00; A43C 11/004

See application file for complete search history.

(56) **References Cited**

U.S. PATENT DOCUMENTS

D107,676 S	*	12/1937	Cook	.....	D2/923
D186,155 S	*	9/1959	Bianchini	.....	D2/923
D205,755 S	*	9/1966	Slade	.....	D2/923
D232,008 S	*	7/1974	Fukuoka	.....	D2/923
D481,860 S	*	11/2003	Robbins	.....	D2/969
D541,028 S	*	4/2007	Belley	.....	D2/969
D545,544 S	*	7/2007	Matis	.....	D2/923
D799,175 S	*	10/2017	Leva	.....	D2/923
D809,754 S	*	2/2018	Kim	.....	D2/923

\* cited by examiner

*Primary Examiner* — Dominic V Simone

(74) *Attorney, Agent, or Firm* — Schwabe, Williamson & Wyatt, P.C.

(57) **CLAIM**

We claim the ornamental design for footwear, as shown and described.

**DESCRIPTION**

FIG. 1 is a perspective view of footwear, showing our new design;  
FIG. 2 is a right side view thereof;  
FIG. 3 is a left side view thereof;  
FIG. 4 is a front view thereof;  
FIG. 5 is a back view thereof;  
FIG. 6 is a top view thereof; and,  
FIG. 7 is a bottom view thereof.  
The dashed lines are included for illustrating environmental structure and form no part of the claimed design.

**1 Claim, 6 Drawing Sheets**

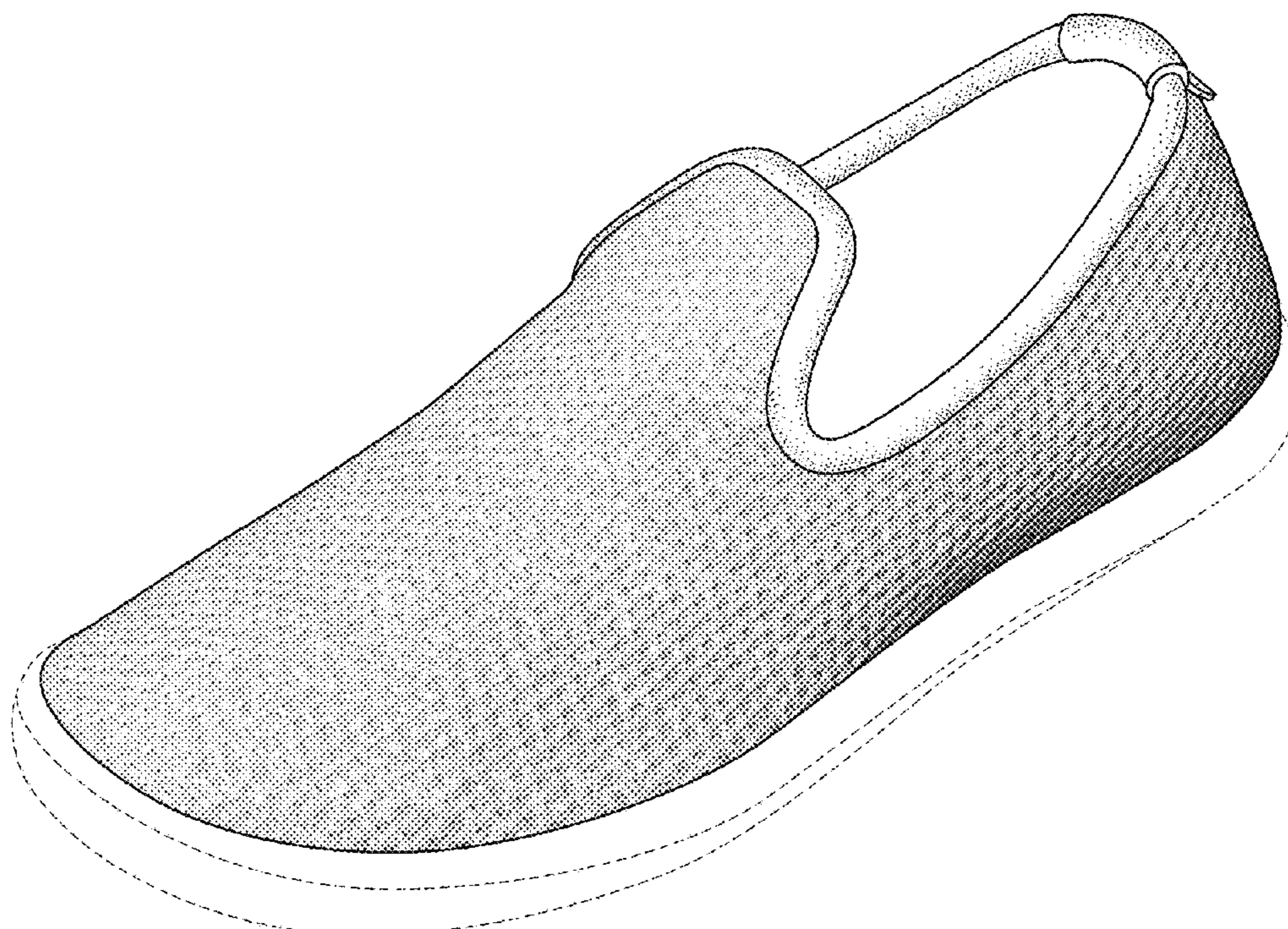



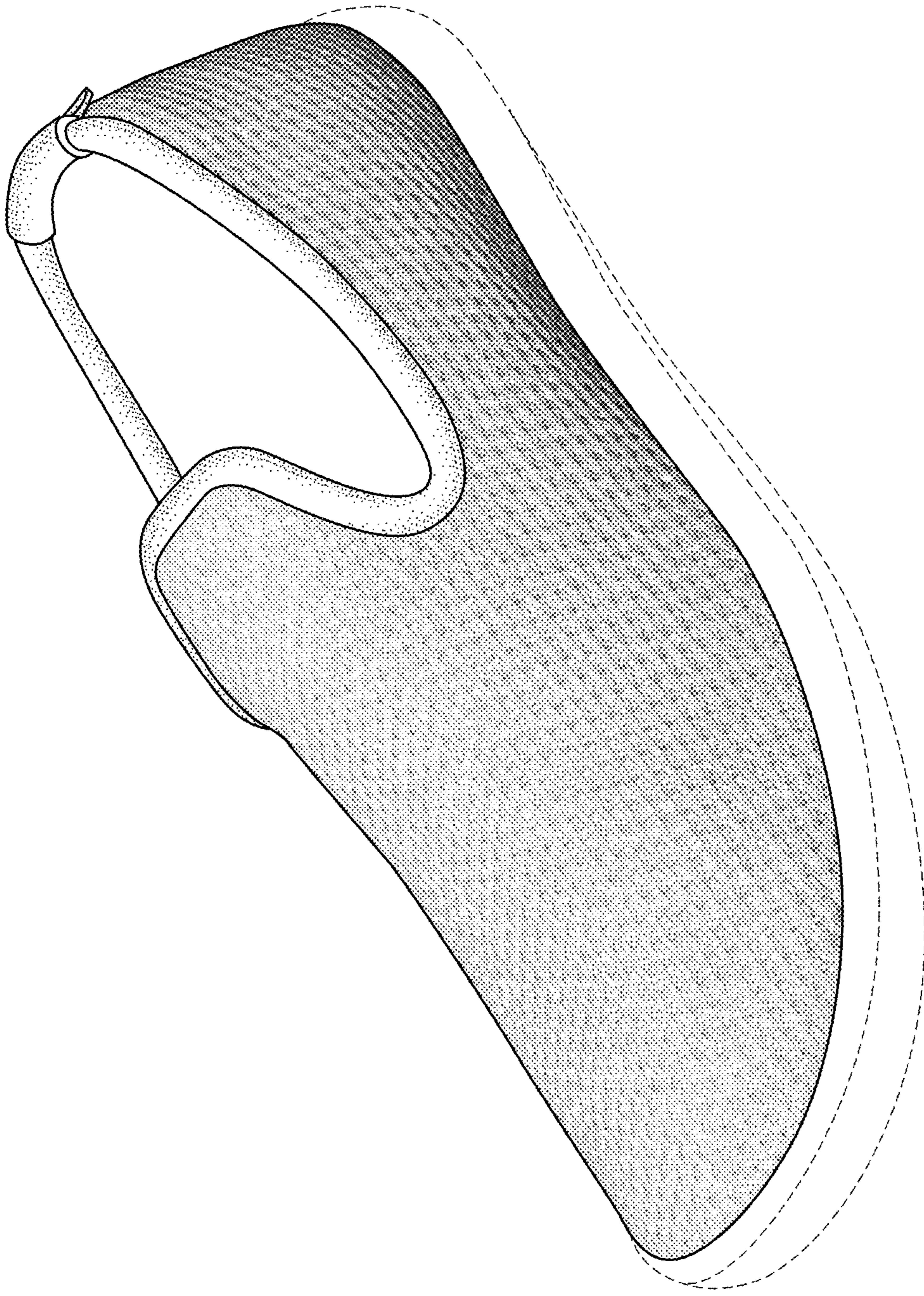

FIG. 1



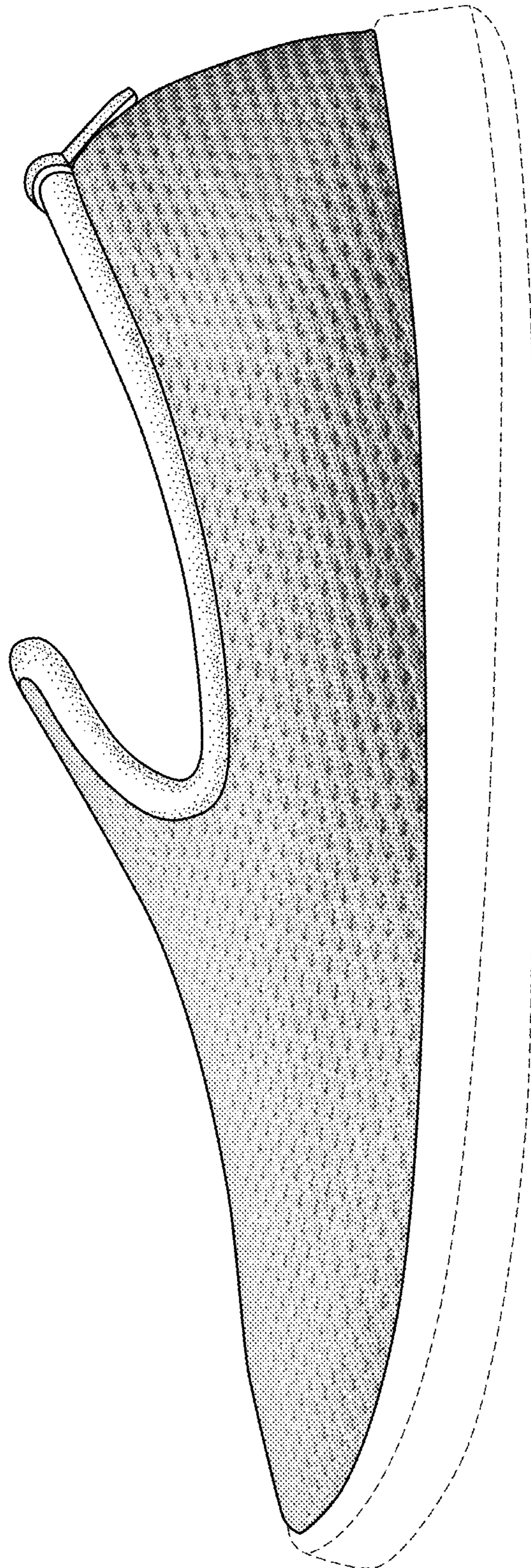

FIG. 2



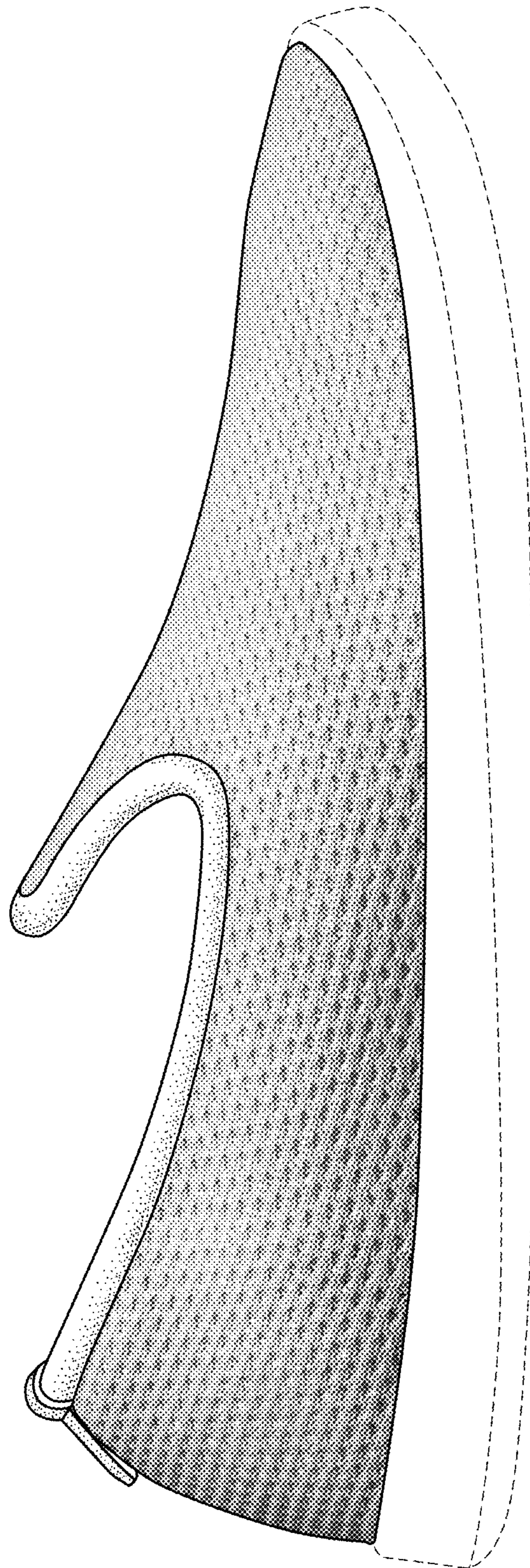
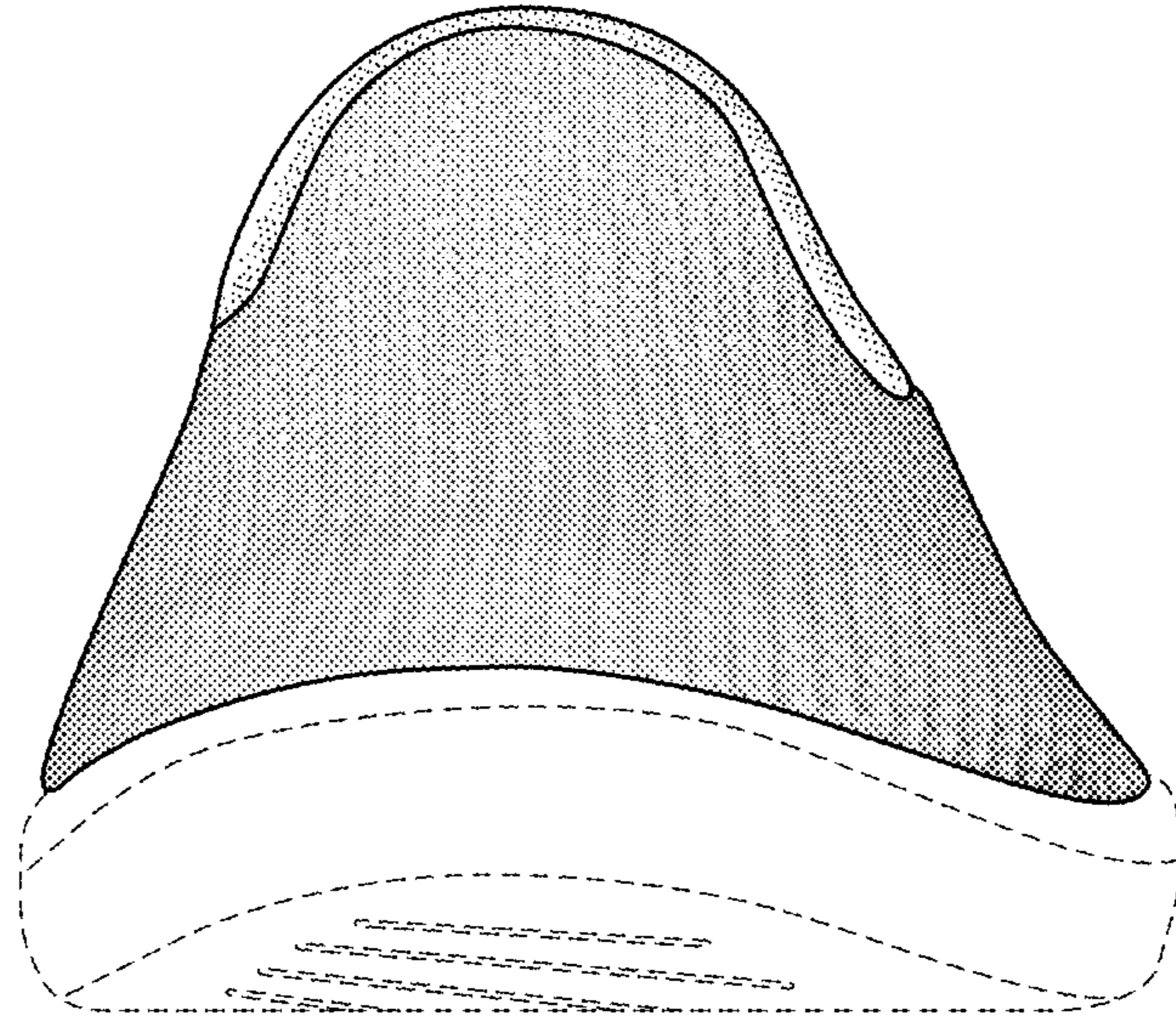
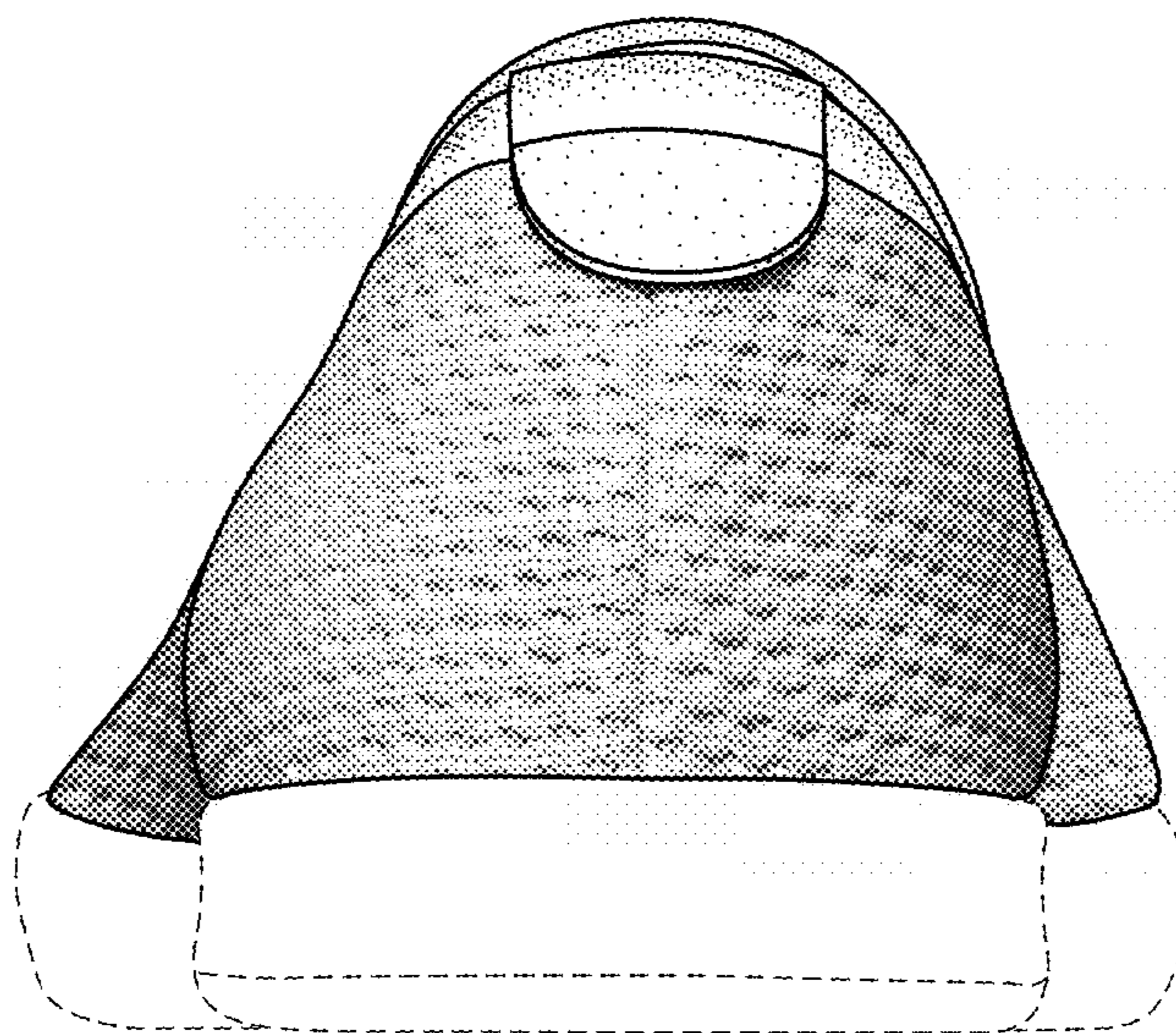

FIG. 3



**FIG. 4**



**FIG. 5**



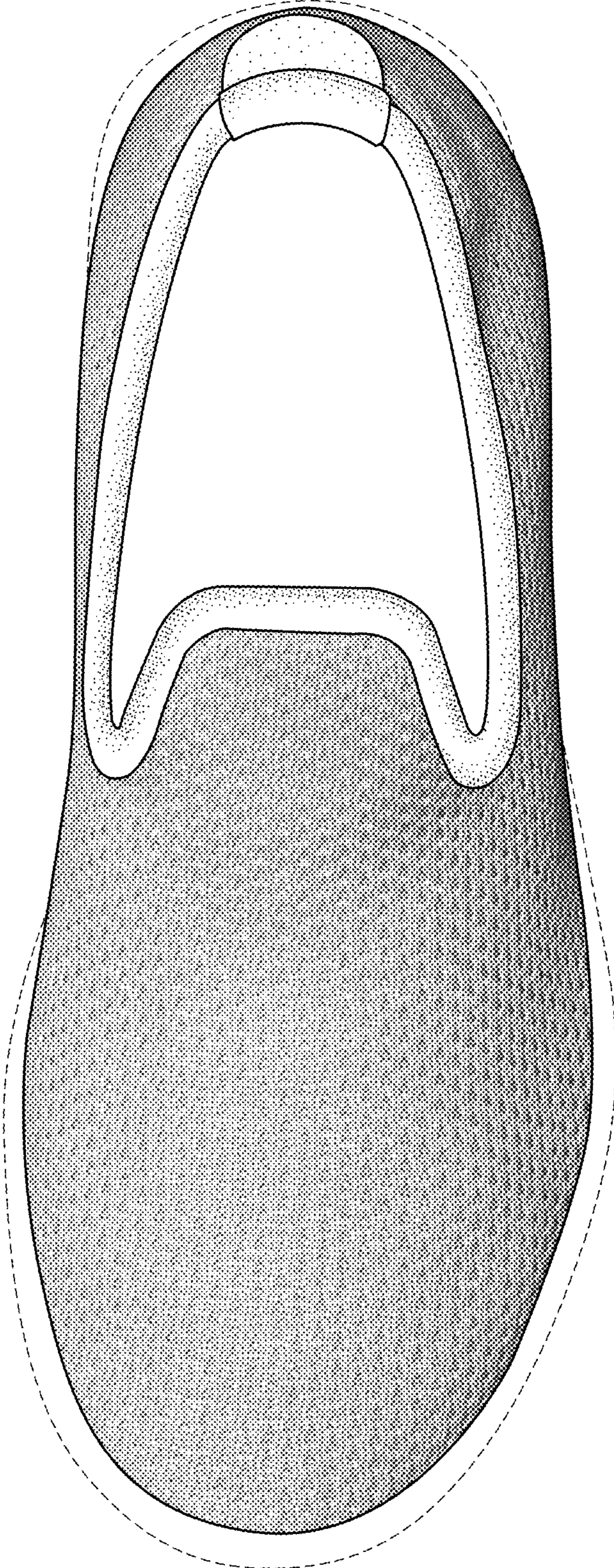

FIG. 6



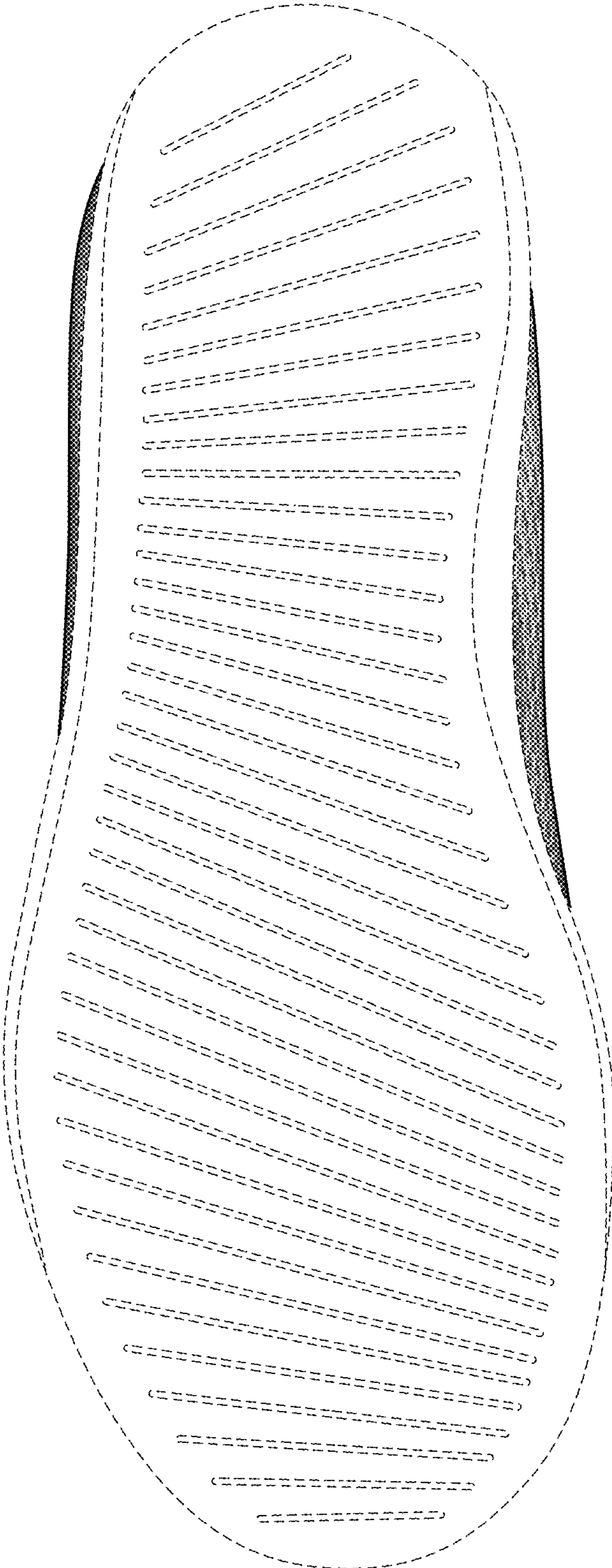

FIG. 7