



US00D876782S

(12) **United States Design Patent**  
**Fontaine**

(10) **Patent No.:** **US D876,782 S**  
(45) **Date of Patent:** **\*\* Mar. 3, 2020**

(54) **SHOE**

(71) Applicant: **Cole Haan LLC**, New York, NY (US)

(72) Inventor: **Jonathan Fontaine**, Greenland, NH (US)

(73) Assignee: **COLE HAAN LLC**, New York, NY (US)

(\*\*) Term: **15 Years**

(21) Appl. No.: **29/686,849**

(22) Filed: **Apr. 8, 2019**

(51) **LOC (12) Cl.** ..... **02-04**

(52) **U.S. Cl.**  
USPC ..... **D2/960**; D2/954; D2/951; D2/947

(58) **Field of Classification Search**  
USPC ..... D2/902, 906, 908, 916, 918, 925,  
D2/946-962, 977; 36/1, 1.5, 3 B, 22 R,  
36/24.5, 25 R, 28, 32 R, 34 R, 59 C,  
36/67 A, 101-107, 114-116, 117.3, 117.4,  
36/124-136; D12/544  
CPC ..... A43B 13/00; A43B 13/02; A43B 13/023;  
A43B 13/026; A43B 13/04; A43B 13/08;  
A43B 13/10; A43B 13/12; A43B 13/14;  
A43B 13/141; A43B 13/143; A43B  
13/16; A43B 13/18; A43B 13/181; A43B  
13/187; A43B 13/189; A43B 13/20; A43B  
13/22; A43B 13/223; A43B 13/24; A43B  
13/28; A43B 13/30; A43B 13/32; A43B  
13/34; A43B 13/36

See application file for complete search history.

(56) **References Cited**

**U.S. PATENT DOCUMENTS**

D273,246 S \* 4/1984 Tonkel ..... D2/956  
D301,936 S \* 7/1989 Swett ..... D2/956  
D415,610 S \* 10/1999 Cahill ..... D2/951  
D429,410 S \* 8/2000 Wright ..... D2/951

D446,636 S \* 8/2001 McClaskie ..... D2/951  
D511,610 S \* 11/2005 Della Valle ..... D2/908  
D532,585 S \* 11/2006 McDonald ..... D2/959  
D565,286 S \* 4/2008 McClaskie ..... D2/954  
D639,540 S \* 6/2011 Raysse ..... D2/951  
D643,197 S \* 8/2011 Teteriatnikov ..... D2/951  
D661,477 S \* 6/2012 Kubis ..... D2/949  
D662,292 S \* 6/2012 Meynard ..... D2/923

(Continued)

**OTHER PUBLICATIONS**

Generation Zerogrand, ColeHaan.com, [online], [site visited Sep. 13, 2019]. <URL: <https://www.colehaan.com/generation-zero-grand-optic-white-stitchlite/C30533.html>> (Year: 2019).\*

(Continued)

*Primary Examiner* — T Chase Nelson  
*Assistant Examiner* — Jonathan J. Han

(74) *Attorney, Agent, or Firm* — Thompson Coburn LLP

(57) **CLAIM**

The ornamental design for a shoe, as shown and described.

**DESCRIPTION**

FIG. 1 is a first perspective view of a shoe showing my new design;  
FIG. 2 is a second perspective view thereof;  
FIG. 3 is a front view thereof;  
FIG. 4 is a rear view thereof;  
FIG. 5 is a left side view thereof;  
FIG. 6 is a right side view thereof;  
FIG. 7 is a top view thereof; and,  
FIG. 8 is a bottom view thereof.

The broken lines immediately adjacent the shaded areas represent the bounds of the claimed design while all other broken lines are directed to environment and are for illustrative purposes only; the broken lines form no part of the claimed design.

**1 Claim, 8 Drawing Sheets**

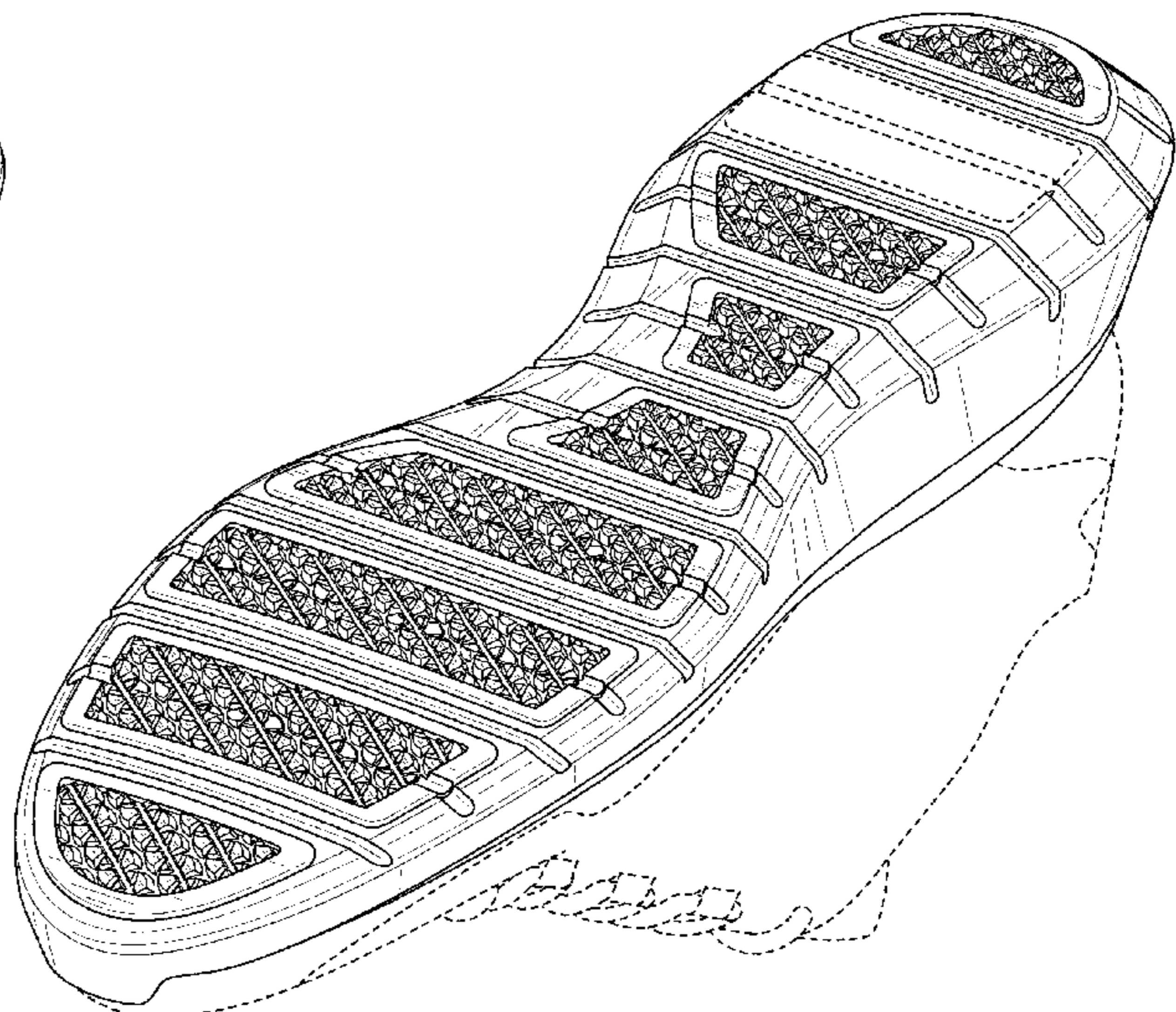
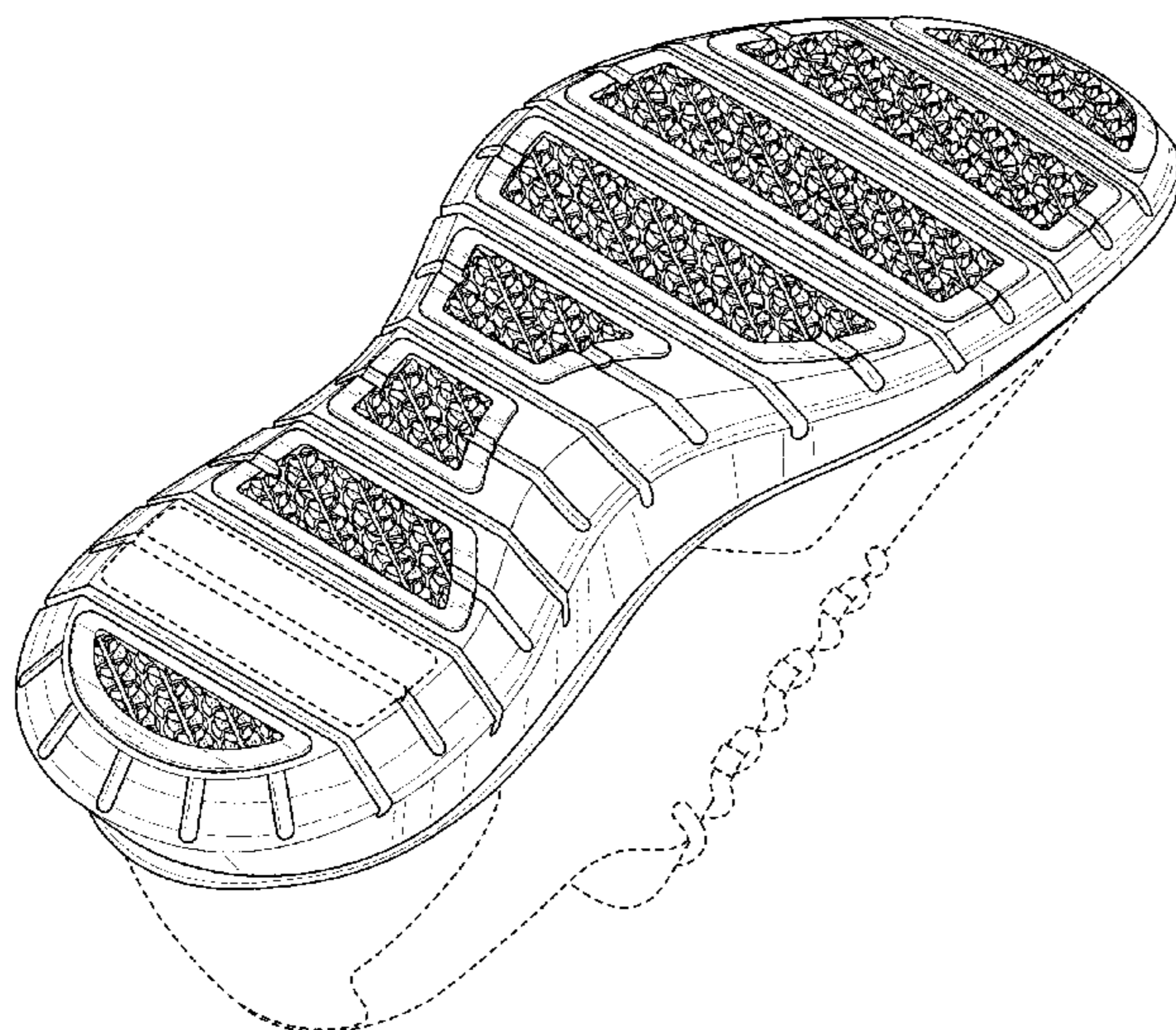



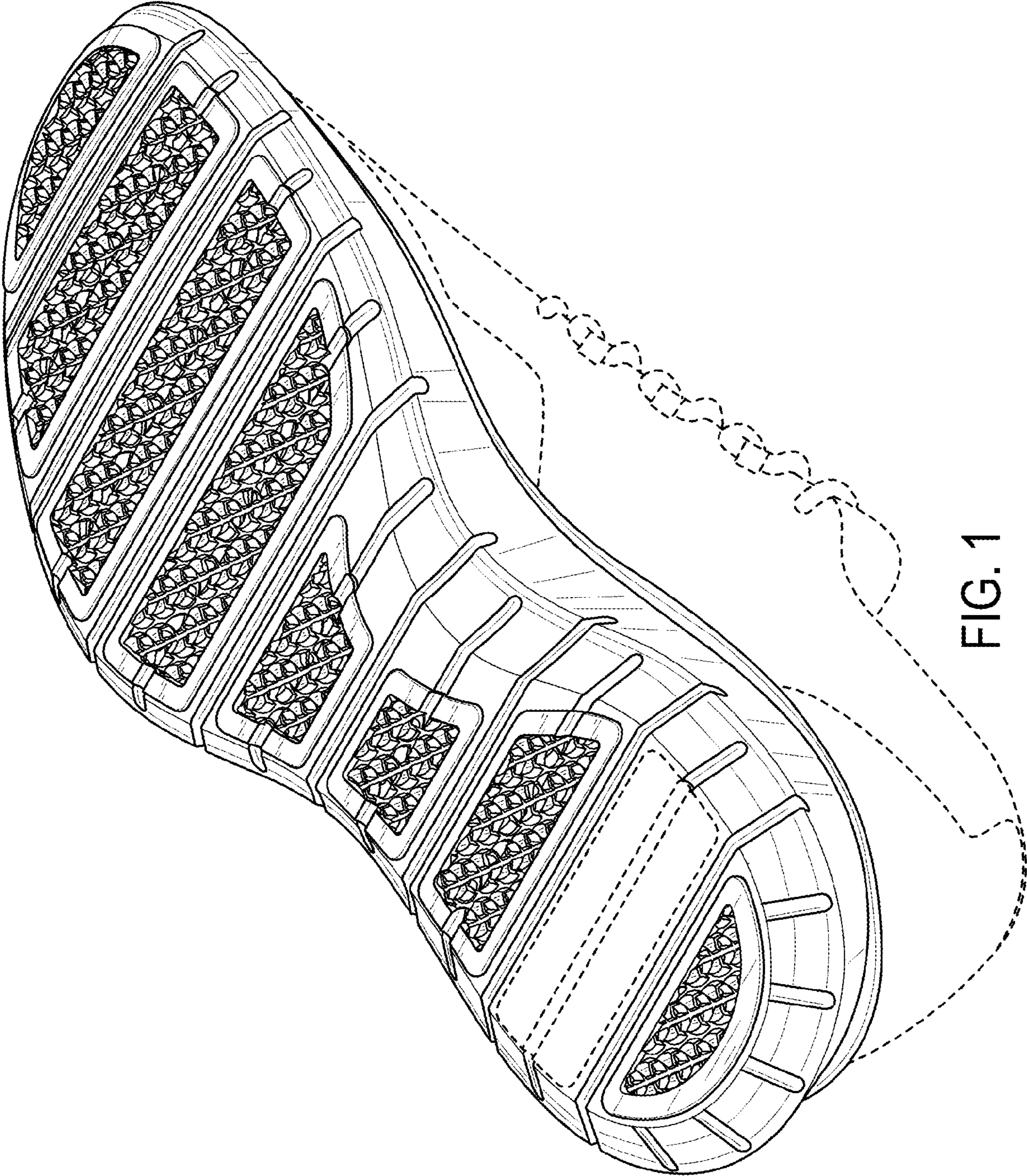

FIG. 1

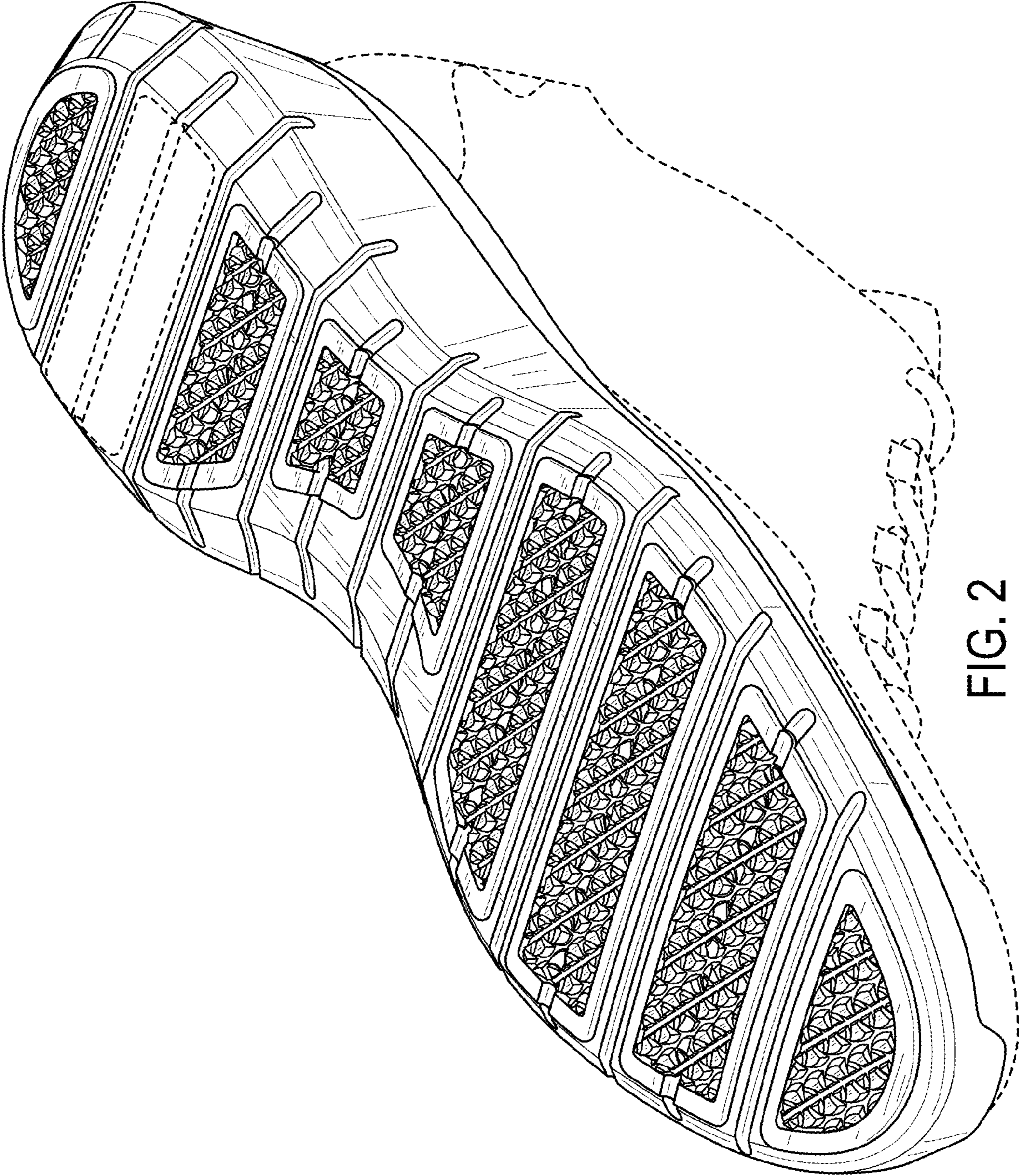

FIG. 2

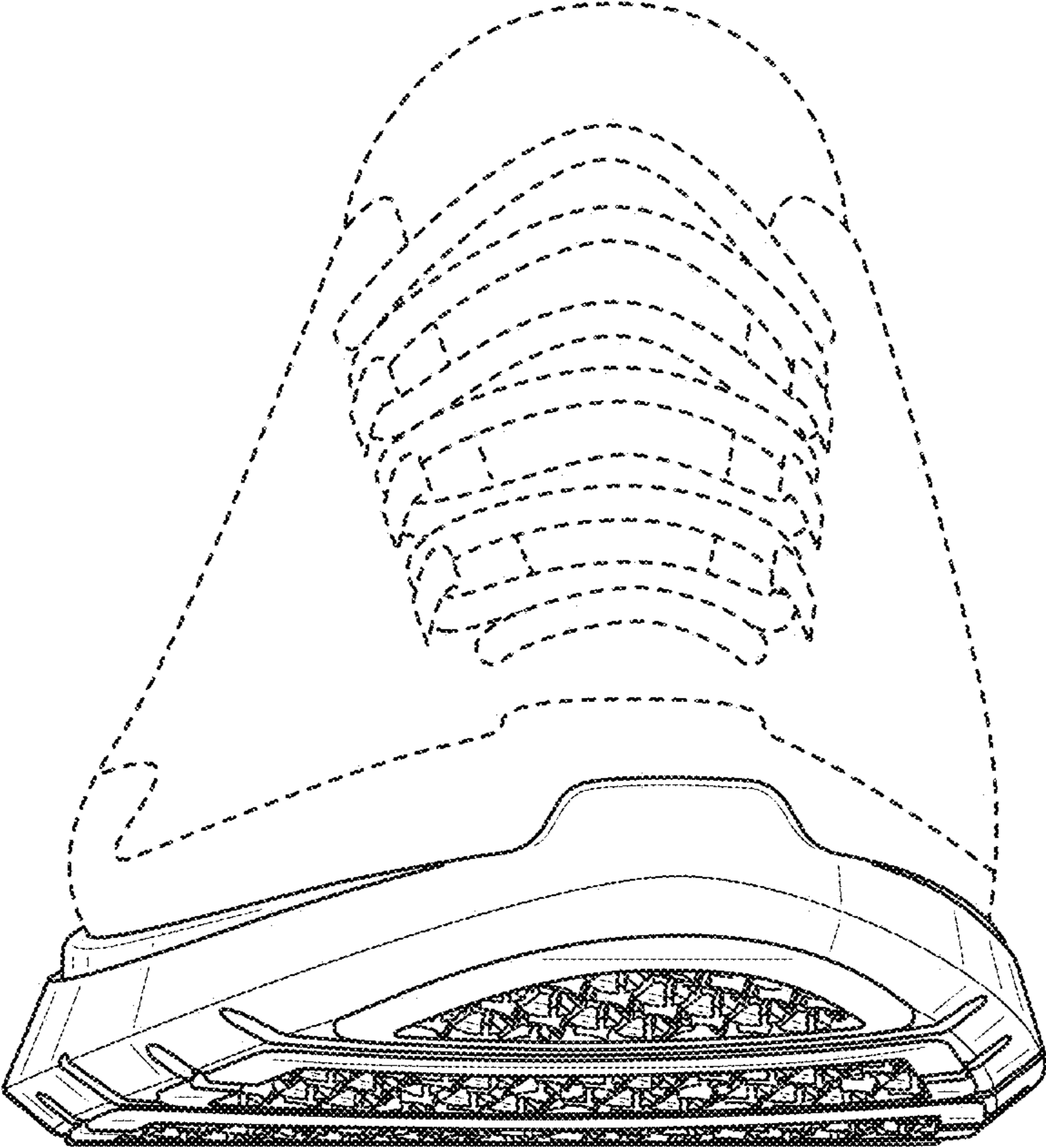

FIG. 3

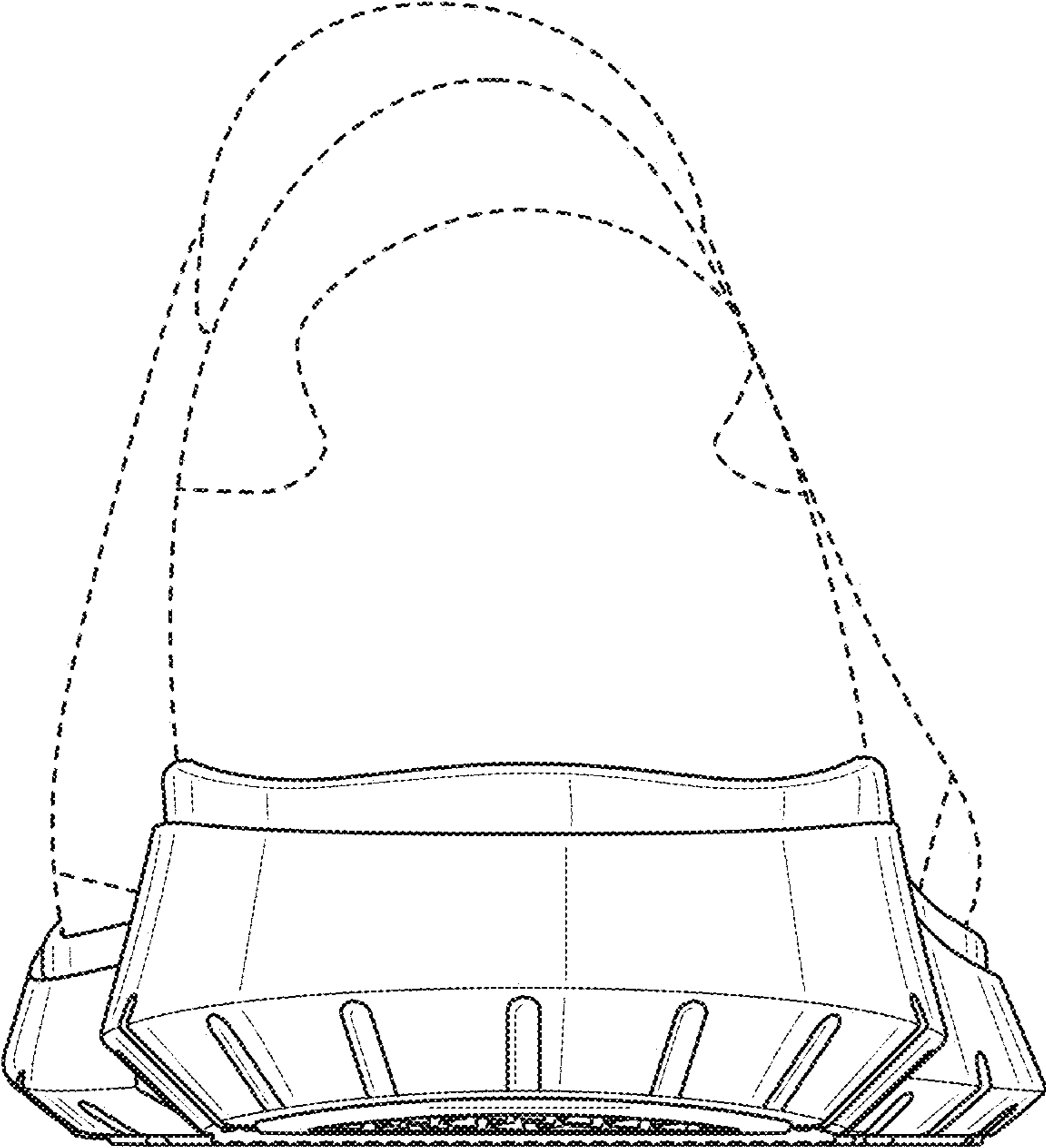

FIG. 4

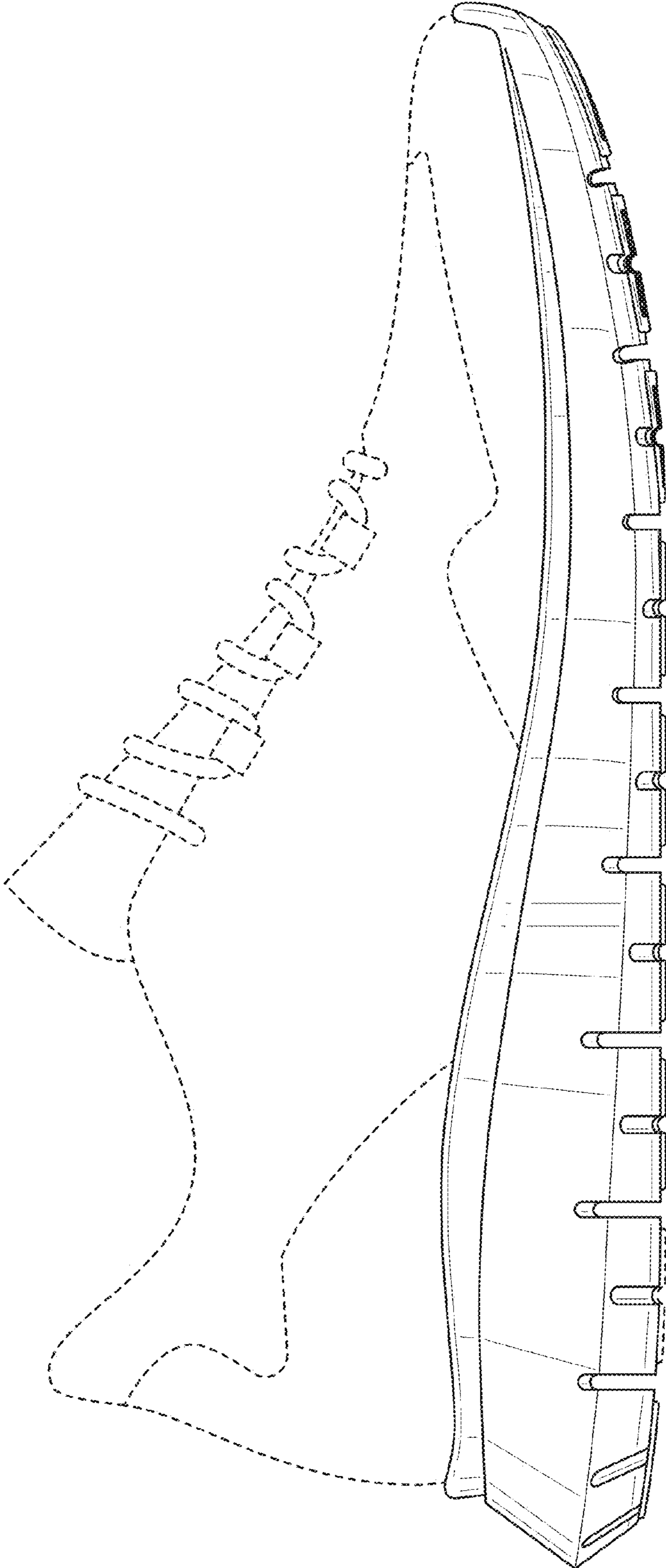

FIG. 5

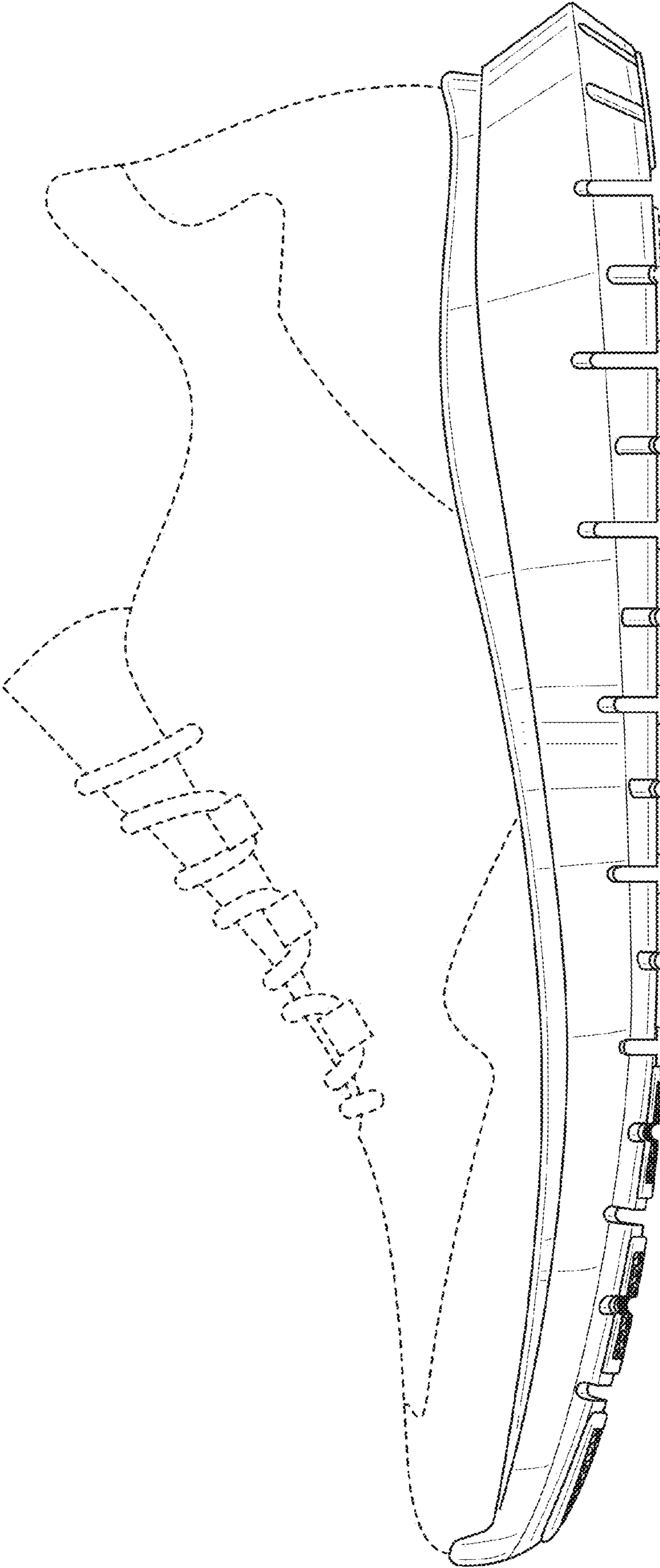

FIG. 6



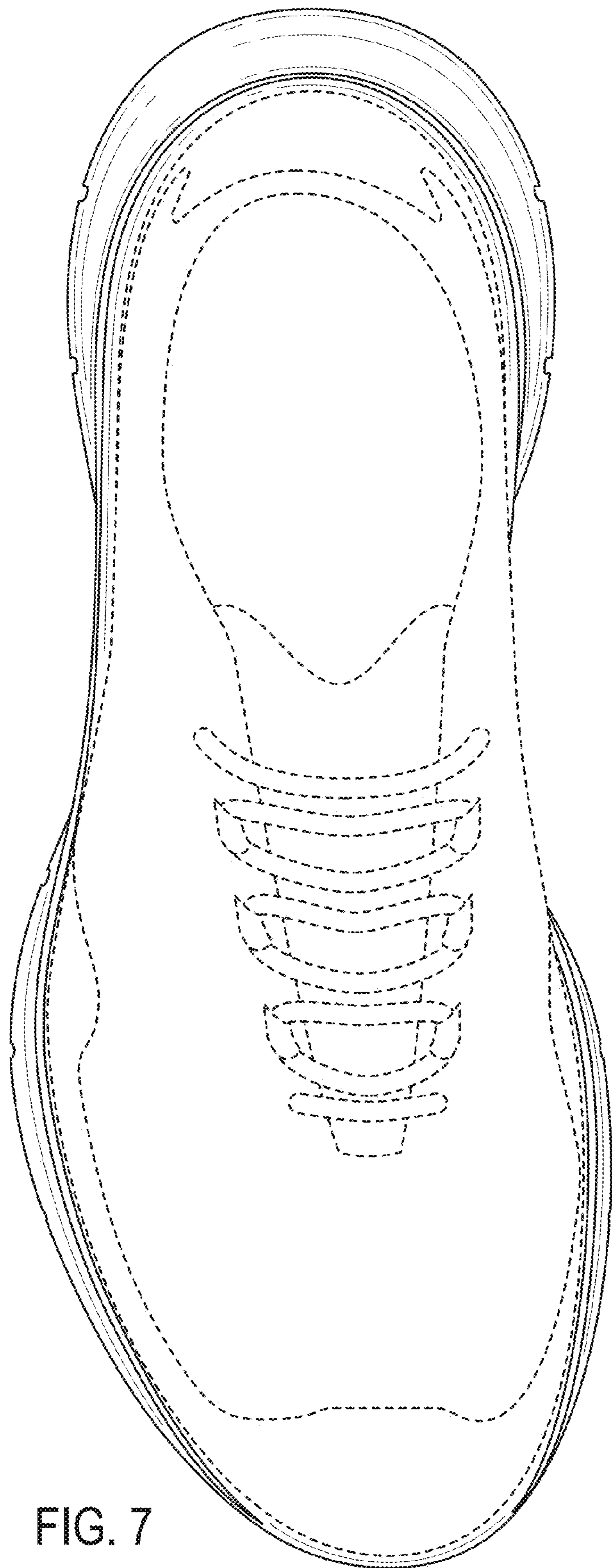

FIG. 7

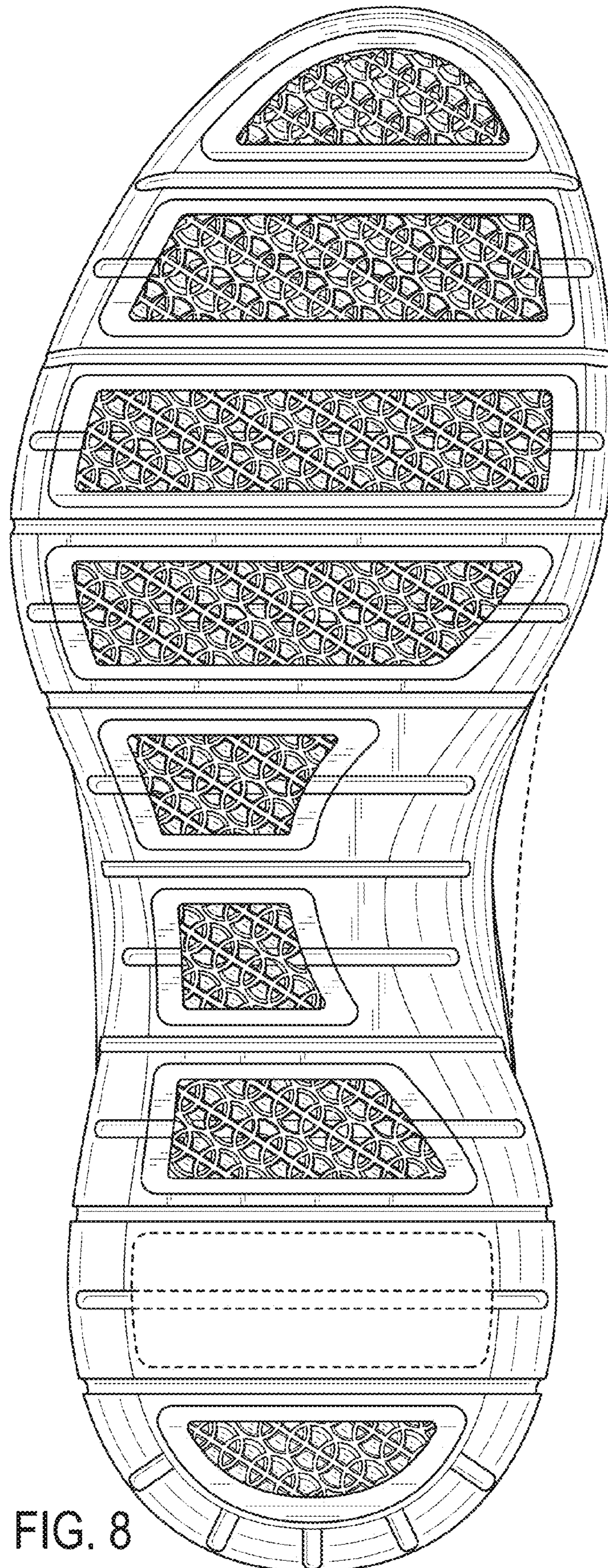

FIG. 8