

US00D876658S

(12) **United States Design Patent** (10) **Patent No.:** **US D876,658 S**  
**Matsuura** (45) **Date of Patent:** **\*\* Feb. 25, 2020**

(54) **MESSAGE APPLIANCE**  
(71) Applicant: **TENGA CO., LTD.**, Minato-ku, Tokyo (JP)  
(72) Inventor: **Tsutomu Matsuura**, Tokyo (JP)  
(73) Assignee: **TENGA CO., LTD.**, Tokyo (JP)  
(\*\*) Term: **15 Years**  
(21) Appl. No.: **29/603,108**  
(22) Filed: **May 5, 2017**

**Related U.S. Application Data**

(62) Division of application No. 35/500,580, filed on Aug. 7, 2015 (U.S. filing date under 35 U.S.C. 384), and having an international filing date of Aug. 7, 2015, now Pat. No. Des. 808,034.

**Foreign Application Priority Data**

Aug. 7, 2015 (WO) ..... DM/087783  
(51) **LOC (12) Cl.** ..... **28-03**  
(52) **U.S. Cl.**  
USPC ..... **D24/215**  
(58) **Field of Classification Search**  
USPC ..... D24/200, 211, 212, 213, 214, 215;  
601/19, 22, 46, 52, 63, 80, 99, 104,  
601/110-114, 118-120, 125, 134, 151,  
601/152, DIG. 12, DIG. 14, DIG. 15,  
601/DIG. 16, DIG. 17  
CPC ..... A61H 1/00; A61H 1/001; A61H 1/0237;  
A61H 2015/0007; A61H 2015/0014;  
A61H 2015/0042; A61H 2015/0064;  
A61H 15/00; A61H 2011/005; A61H  
19/44; A61H 19/50; A61H 21/00; A61H  
37/00

See application file for complete search history.

(56) **References Cited**  
U.S. PATENT DOCUMENTS  
D237,313 S \* 10/1975 Harris ..... D24/214  
D586,469 S \* 2/2009 Henry ..... D24/200  
D597,211 S \* 7/2009 Ewing ..... D24/187  
D612,511 S \* 3/2010 Mills ..... D24/212  
D626,656 S \* 11/2010 Jarry ..... D24/215  
D637,304 S 5/2011 Feuerabend et al.  
D637,305 S \* 5/2011 Feuerabend ..... D24/215  
D649,258 S \* 11/2011 Lev-Ran ..... D24/215  
D674,108 S \* 1/2013 York ..... D24/215  
D677,394 S 3/2013 Grust et al.  
D687,157 S \* 7/2013 Matsuura ..... D24/215  
D687,560 S \* 8/2013 Matsuura ..... D24/215  
D687,957 S 8/2013 Heskier  
D698,456 S 1/2014 Zedaker  
D712,056 S 8/2014 Deramo

(Continued)

*Primary Examiner* — Sandra S Snapp  
(74) *Attorney, Agent, or Firm* — Masuvalley & Partners

(57) **CLAIM**

The ornamental design for a massage appliance, as shown and described.

**DESCRIPTION**

FIG. 1 is a perspective view of a massage appliance according to the invention;  
FIG. 2 is a front elevation view of the massage appliance of FIG. 1;  
FIG. 3 is a rear elevation view of the massage appliance of FIG. 1;  
FIG. 4 is a left side elevation view of the massage appliance of FIG. 1;  
FIG. 5 is a right-side elevation view of the massage appliance of FIG. 1;  
FIG. 6 is a top plan view of the massage appliance of FIG. 1; and,  
FIG. 7 is a bottom plan view of the massage appliance of FIG. 1.

**1 Claim, 7 Drawing Sheets**

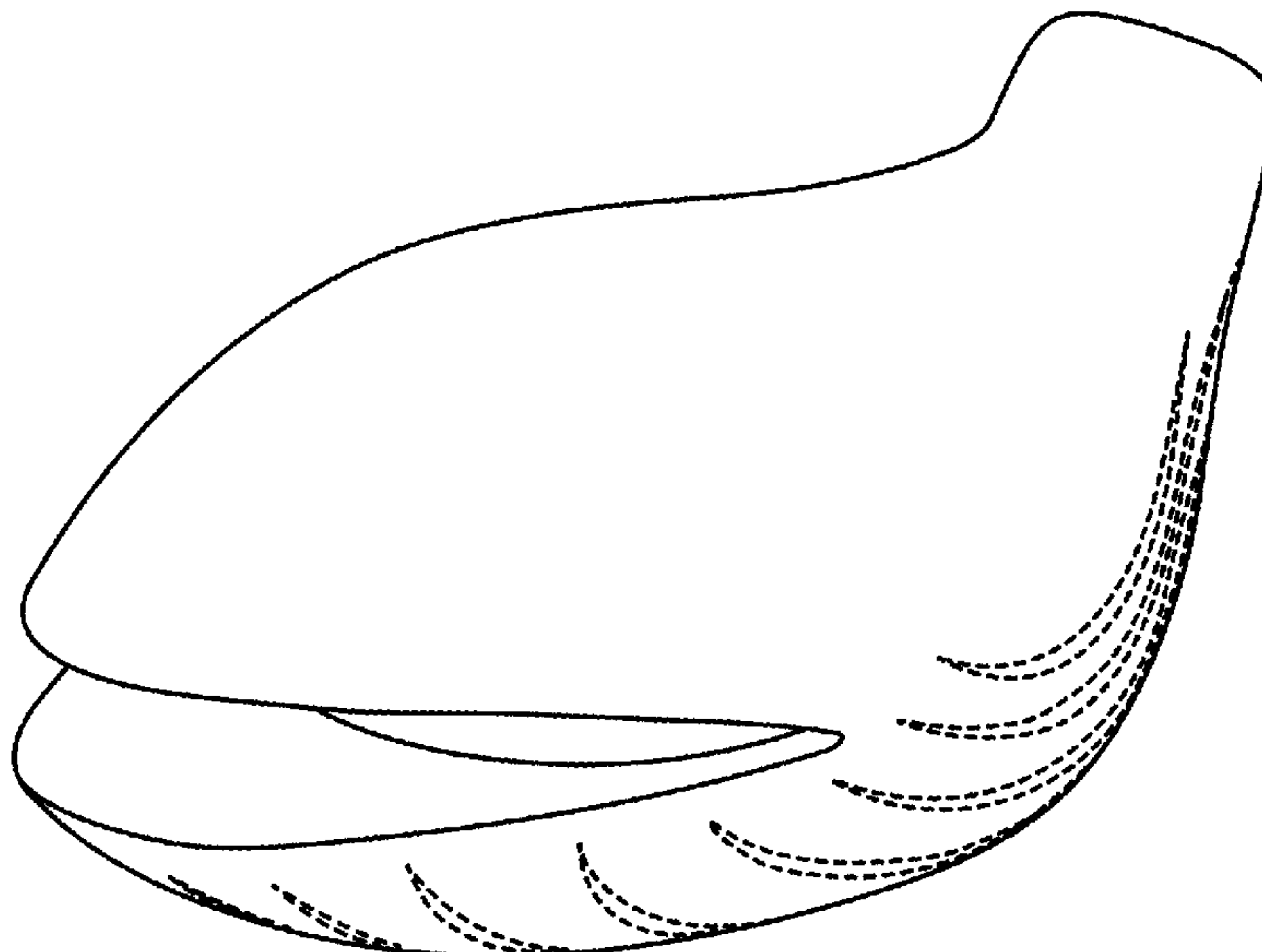

(56)

**References Cited**

U.S. PATENT DOCUMENTS

RE45,657 E	8/2015	Cho	
D757,281 S *	5/2016	Hsieh .....	D24/200
D757,287 S	5/2016	Chen	
D757,290 S	5/2016	Chen	
D763,462 S	8/2016	Piccirillo	
D769,454 S	10/2016	Hong	
D771,269 S	11/2016	Moon	

\* cited by examiner

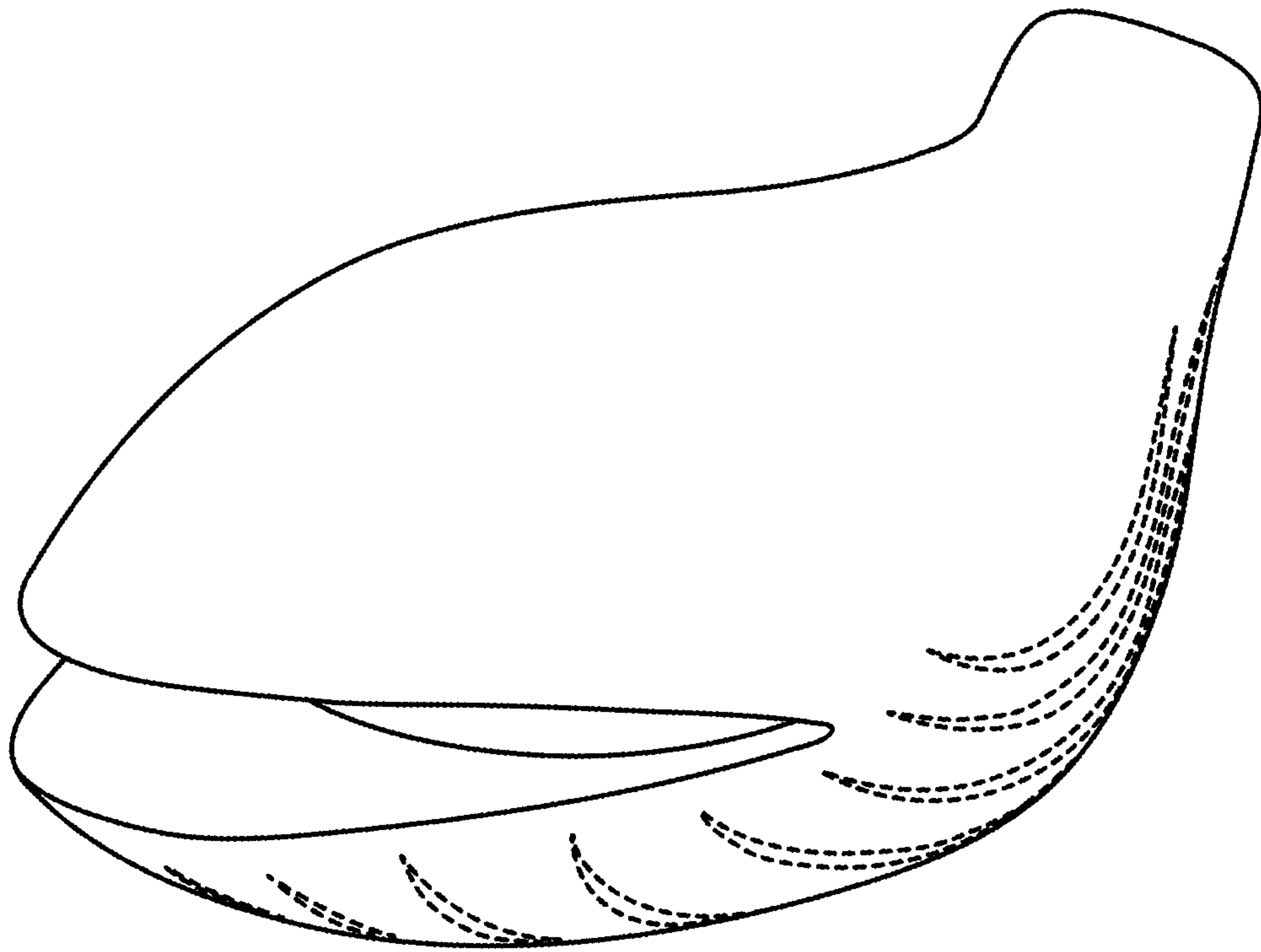

FIG.1

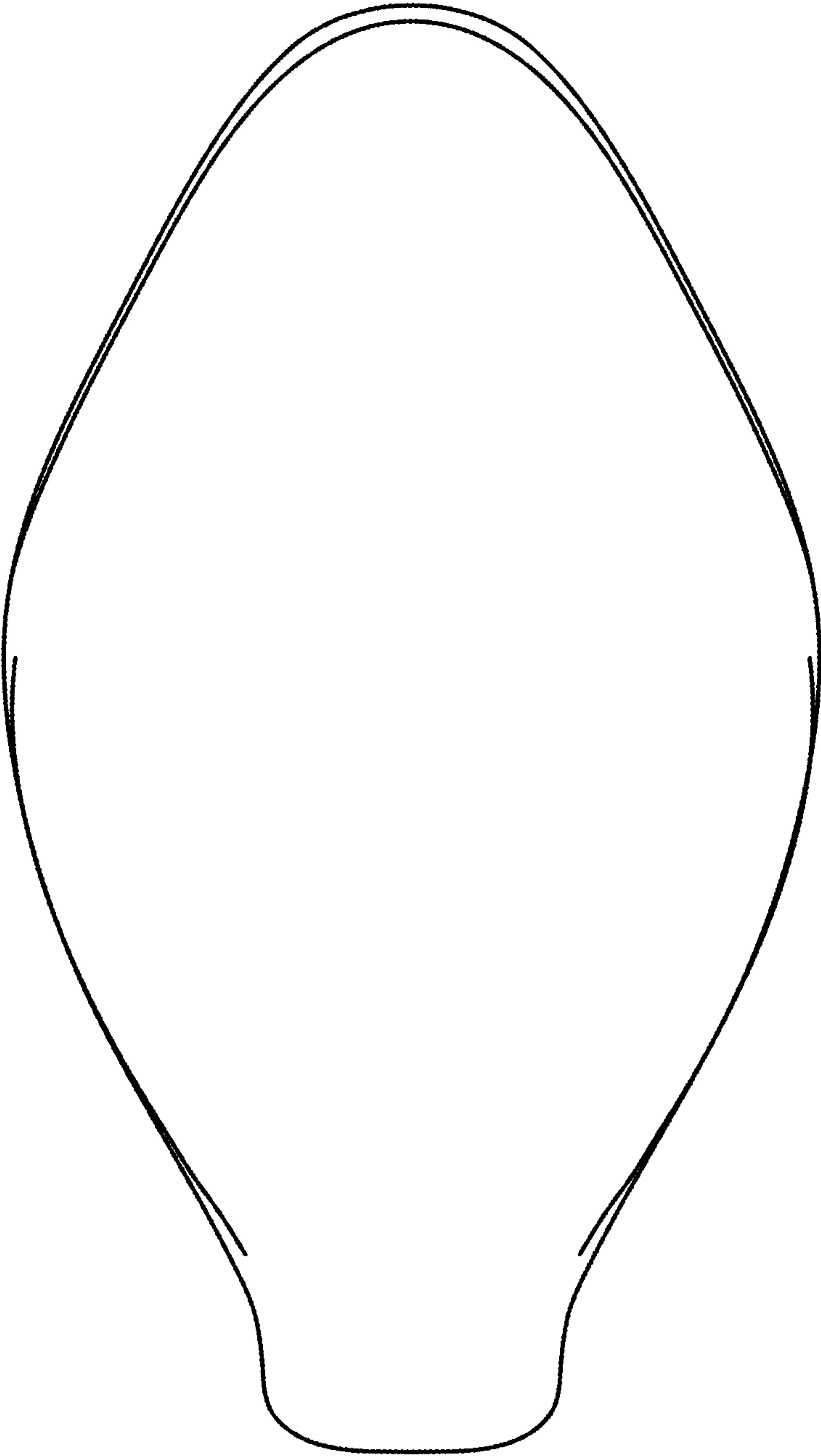

FIG.2

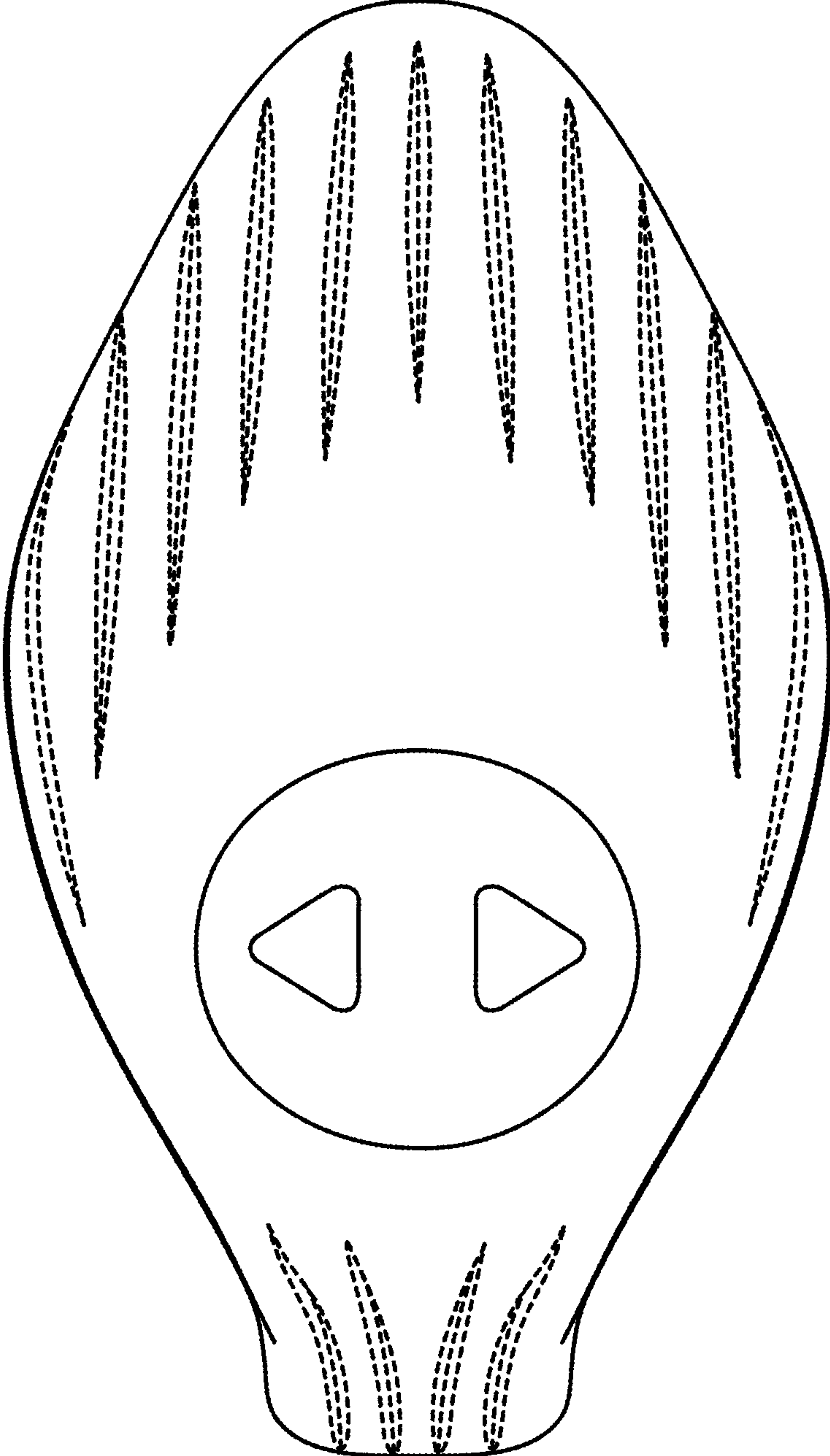

FIG.3

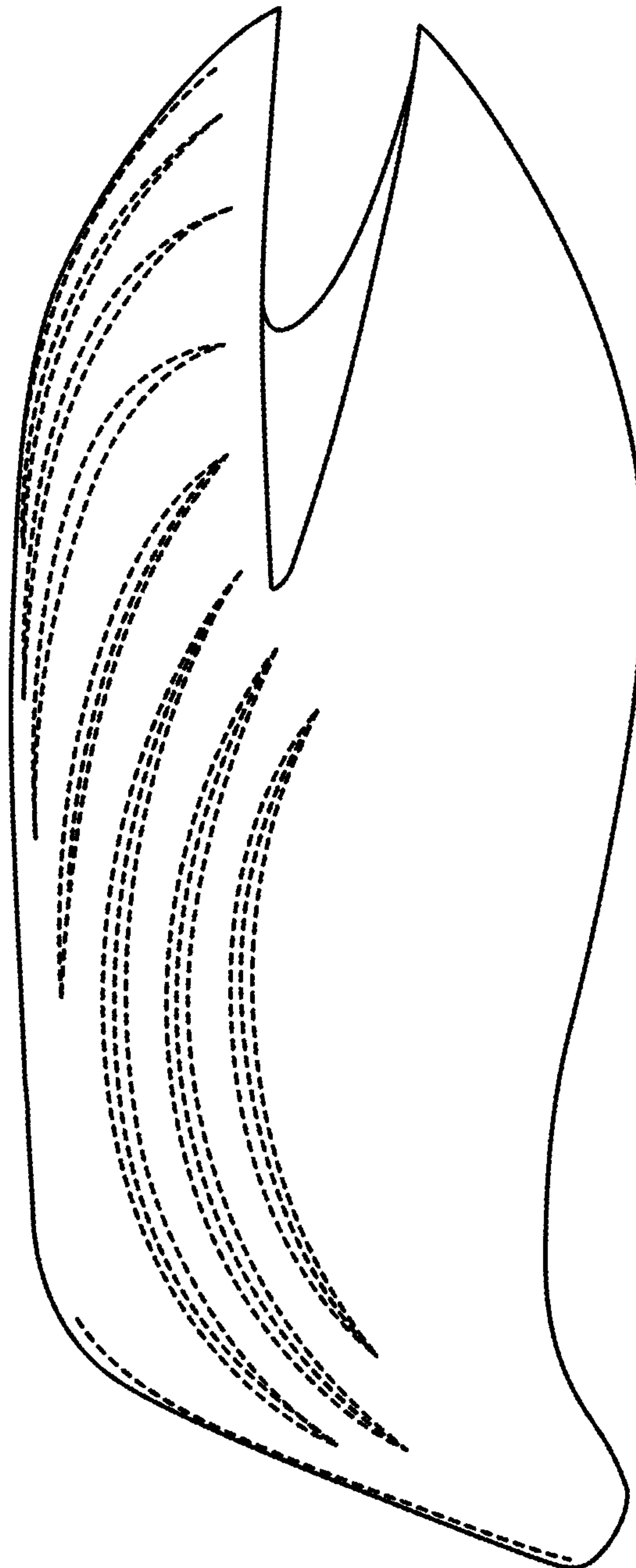

FIG.4

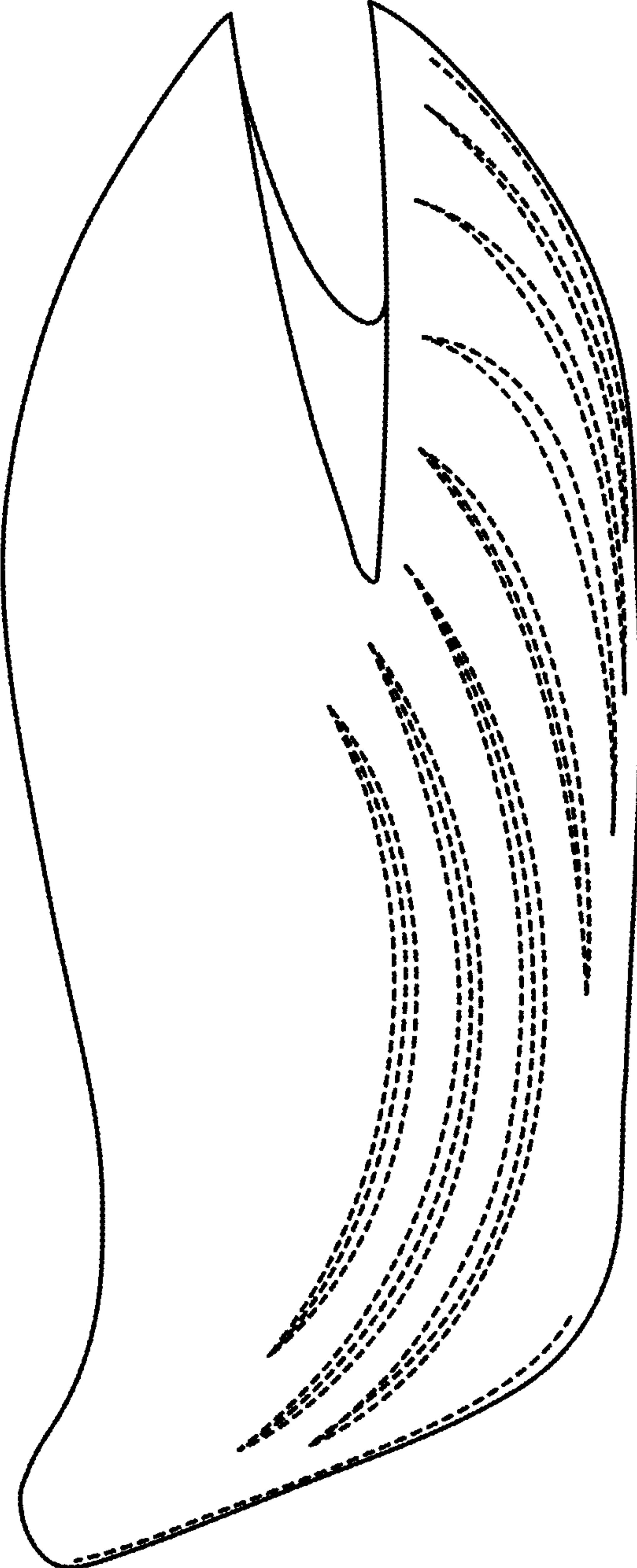

FIG.5



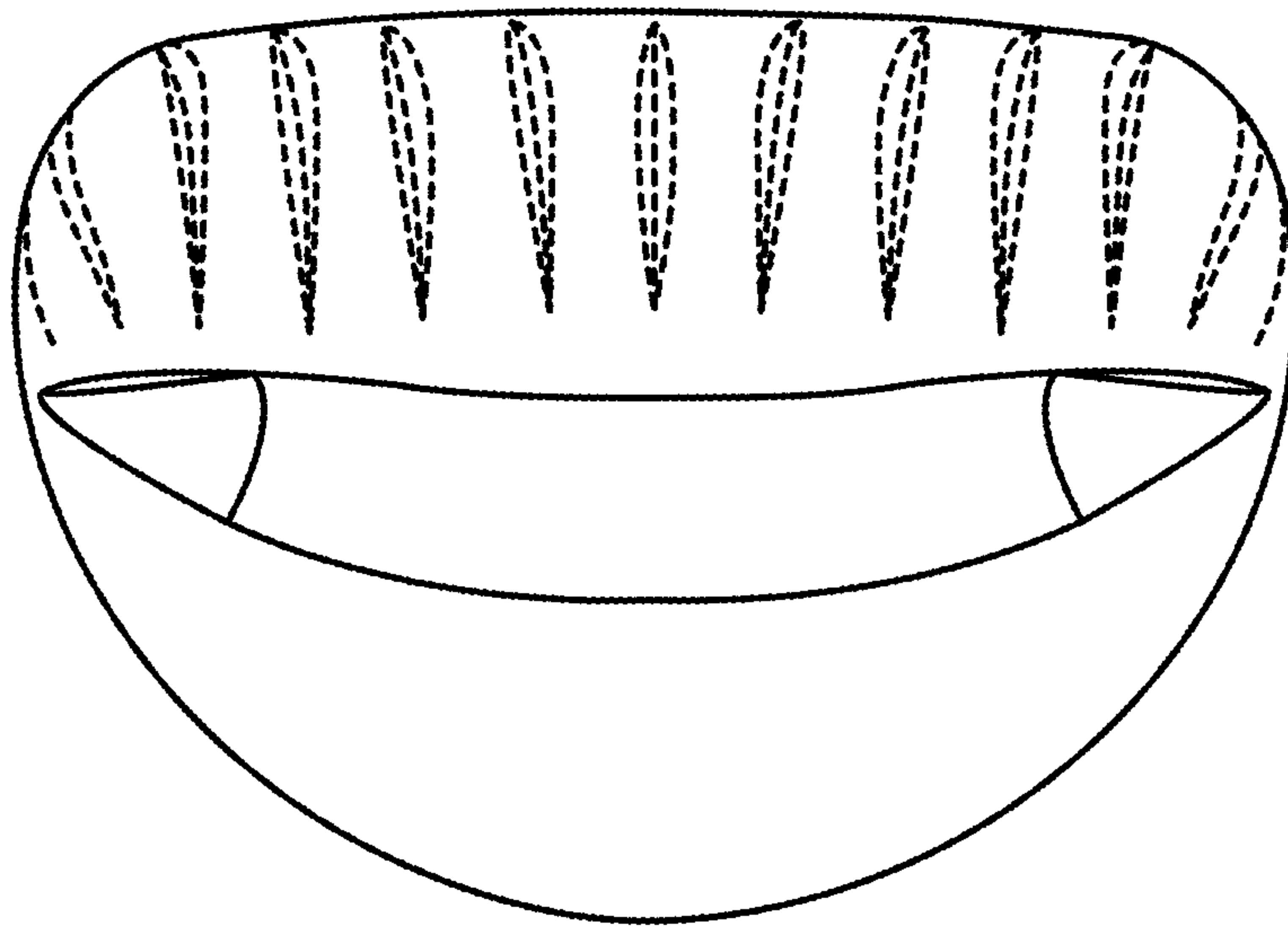

FIG.6



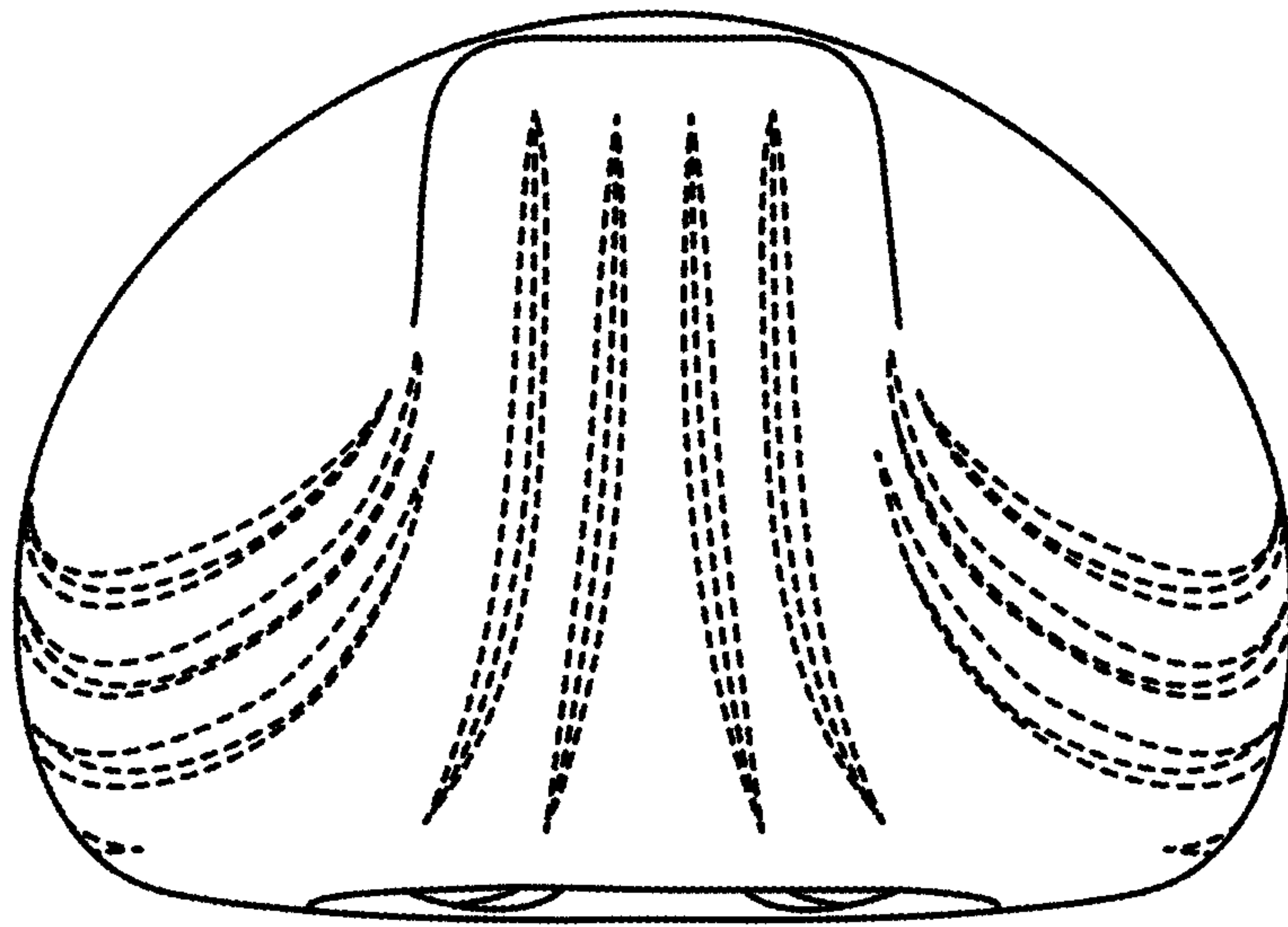

FIG.7