



US00D876335S

(12) **United States Design Patent** (10) **Patent No.:** **US D876,335 S**  
**Fontaine et al.** (45) **Date of Patent:** **\*\* Feb. 25, 2020**

- (54) **TIRE SIDEWALL**
- (71) Applicant: **The Goodyear Tire & Rubber Company**, Akron, OH (US)
- (72) Inventors: **Sebastien Willy Fontaine**, Vichten (LU); **Wendy Therese Frida El-Sebaly**, Burg-Reuland (BE)
- (73) Assignee: **The Goodyear Tire & Rubber Company**, Akron, OH (US)
- (\*\*) Term: **15 Years**
- (21) Appl. No.: **29/665,284**
- (22) Filed: **Oct. 2, 2018**
- (51) **LOC (12) Cl.** ..... **12-15**
- (52) **U.S. Cl.**  
USPC ..... **D12/605**
- (58) **Field of Classification Search**  
USPC ..... D12/604, 605  
CPC ..... B60C 13/00; B60C 1/00  
See application file for complete search history.

D552,535 S	10/2007	Smith	.....	D12/605
D552,536 S	10/2007	Shondel	.....	D12/605
D552,537 S	10/2007	Franks et al.	.....	D12/605
D553,076 S	10/2007	Miyasaka	.....	D12/605
D557,202 S	12/2007	Shondel	.....	D12/605
D558,138 S	12/2007	Shondel	.....	D12/605
D563,310 S	3/2008	Shondel	.....	D12/605
D567,169 S	4/2008	Maxwell et al.	.....	D12/605
D571,287 S	6/2008	Dixon	.....	D12/605
D574,320 S	8/2008	Dixon	.....	D12/605
D581,352 S	11/2008	Harvey	.....	D12/605
D581,353 S	11/2008	Harvey	.....	D12/605
D581,354 S	11/2008	Harvey	.....	D12/605

(Continued)

- (56) **References Cited**  
U.S. PATENT DOCUMENTS
- D450,274 S 11/2001 Ratliff, Jr. et al. .... D12/152
- D492,648 S 7/2004 Maxwell et al. .... D12/605
- D503,146 S 3/2005 Maxwell et al. .... D12/605
- D504,867 S 5/2005 Maxwell et al. .... D12/605
- D517,003 S 3/2006 Shondel ..... D12/605
- D539,729 S 4/2007 Maxwell ..... D12/605
- D540,250 S 4/2007 Shondel ..... D12/605
- D540,739 S 4/2007 Maxwell ..... D12/605
- D540,740 S 4/2007 Maxwell et al. .... D12/605
- D541,211 S 4/2007 Shondel et al. .... D12/605
- D543,496 S 5/2007 Shondel et al. .... D12/605
- D543,497 S 5/2007 Maxwell et al. .... D12/605
- D543,932 S 6/2007 Shondel ..... D12/605
- D547,261 S 7/2007 Shondel et al. .... D12/605
- D549,168 S 8/2007 Shondel et al. .... D12/605
- D550,150 S 9/2007 Shondel ..... D12/605

**OTHER PUBLICATIONS**

U.S. Appl. No. 29/662,197, filed Sep. 4, 2018, Goodyear.

*Primary Examiner* — Michelle E. Wilson

*Assistant Examiner* — Clese Moore, Jr.

(74) *Attorney, Agent, or Firm* — Robert N. Lipsik

(57) **CLAIM**

The ornamental Design for a tire sidewall, as shown and described.

**DESCRIPTION**

FIG. 1 is a perspective view of a tire sidewall showing our new design;

FIG. 2 is a front elevational view thereof;

FIG. 3 is an enlarged fragmentary perspective view thereof; and,

FIG. 4 is an enlarged fragmentary front elevational view thereof.

In the drawings, the broken lines showing of the tire tread, inner bead and the peripheral boundary between the tire tread and the sidewall in FIGS. 1 through 4 depict environmental subject matter and form no part of the claimed design.

**1 Claim, 4 Drawing Sheets**

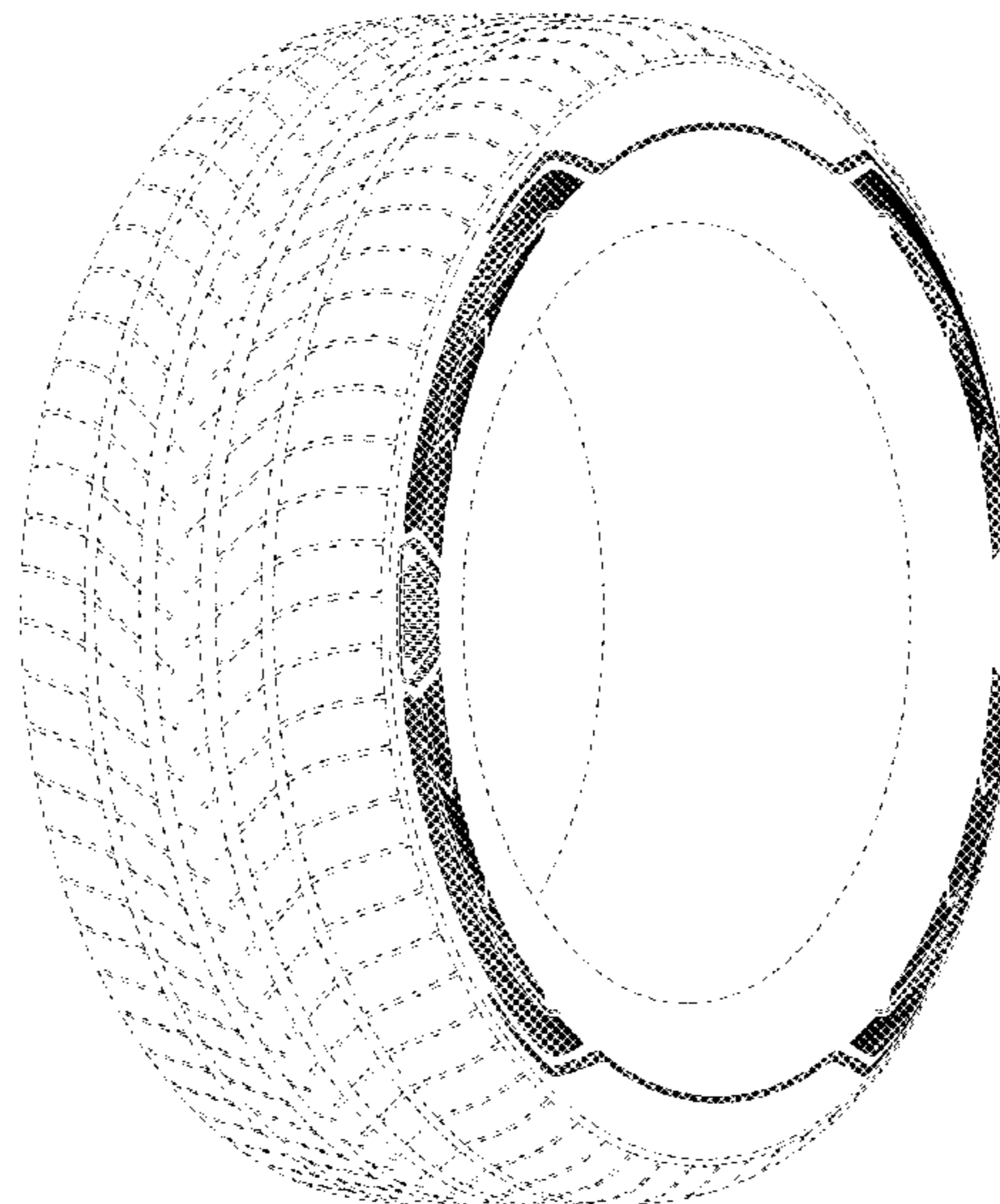

(56)

References Cited

U.S. PATENT DOCUMENTS

D583,313 S	12/2008	Harvey	.....	D12/605	D680,490 S	*	4/2013	Iwabuchi	.....	D12/605
D585,016 S	1/2009	Weimer et al.	.....	D12/605	D681,547 S	*	5/2013	Sato	.....	D12/605
D585,017 S	1/2009	Shondel	.....	D12/605	D684,111 S		6/2013	Vandaele	.....	D12/605
D588,529 S	3/2009	Reese et al.	.....	D12/605	D699,665 S		2/2014	Maxwell et al.	.....	D12/605
D588,532 S	3/2009	Shondel	.....	D12/605	D701,826 S	*	4/2014	Morito	.....	D12/605
D602,427 S	* 10/2009	Takahashi	.....	D12/605	D730,819 S	*	6/2015	Scheifele	.....	D12/605
D605,583 S	12/2009	Scheifele	.....	D12/605	D732,468 S		6/2015	Schoeppner et al.	.....	D12/605
D606,933 S	12/2009	Palma et al.	.....	D12/605	D739,344 S	*	9/2015	Kuwano	.....	D12/605
D608,273 S	* 1/2010	Scheifele	.....	D12/605	D740,747 S	*	10/2015	Sato	.....	D12/605
D608,275 S	1/2010	Maxwell	.....	D12/605	D768,067 S	*	10/2016	Kuwano	.....	D12/605
D610,978 S	3/2010	Harvey et al.	.....	D12/605	D768,565 S		10/2016	Yasunaga	.....	D12/605
D610,980 S	3/2010	Shondel	.....	D12/605	D777,656 S	*	1/2017	Maxwell	.....	D12/605
D610,981 S	3/2010	Shondel	.....	D12/605	D798,805 S		10/2017	Schultz et al.	.....	D12/605
D614,123 S	4/2010	Harvey	.....	D12/605	D800,646 S	*	10/2017	Sato	.....	D12/605
D628,959 S	12/2010	Harvey	.....	D12/605	D800,647 S	*	10/2017	Morito	.....	D12/605
D638,783 S	* 5/2011	Endou	.....	D12/605	D801,263 S	*	10/2017	Sato	.....	D12/605
D640,187 S	6/2011	Fontaine et al.	.....	D12/605	D802,526 S	*	11/2017	Ishikawa	.....	D12/605
D656,089 S	3/2012	Miyazaki	.....	D12/605	D806,642 S	*	1/2018	Kuwano	.....	D12/605
D656,090 S	* 3/2012	Sato	.....	D12/605	D813,150 S		3/2018	Schoeppner et al.	.....	D12/605
D666,143 S	* 8/2012	Sato	.....	D12/605	D817,860 S		5/2018	Maxwell et al.	.....	D12/605
D667,369 S	9/2012	Fontaine et al.	.....	D12/605	D822,590 S		7/2018	Maxwell et al.	.....	D12/605
D678,832 S	3/2013	Fontaine et al.	.....	D12/605	D823,785 S		7/2018	Noel et al.	.....	D12/605
					D829,644 S	*	10/2018	Morita	.....	D12/605
					D829,645 S	*	10/2018	Morita	.....	D12/605

\* cited by examiner

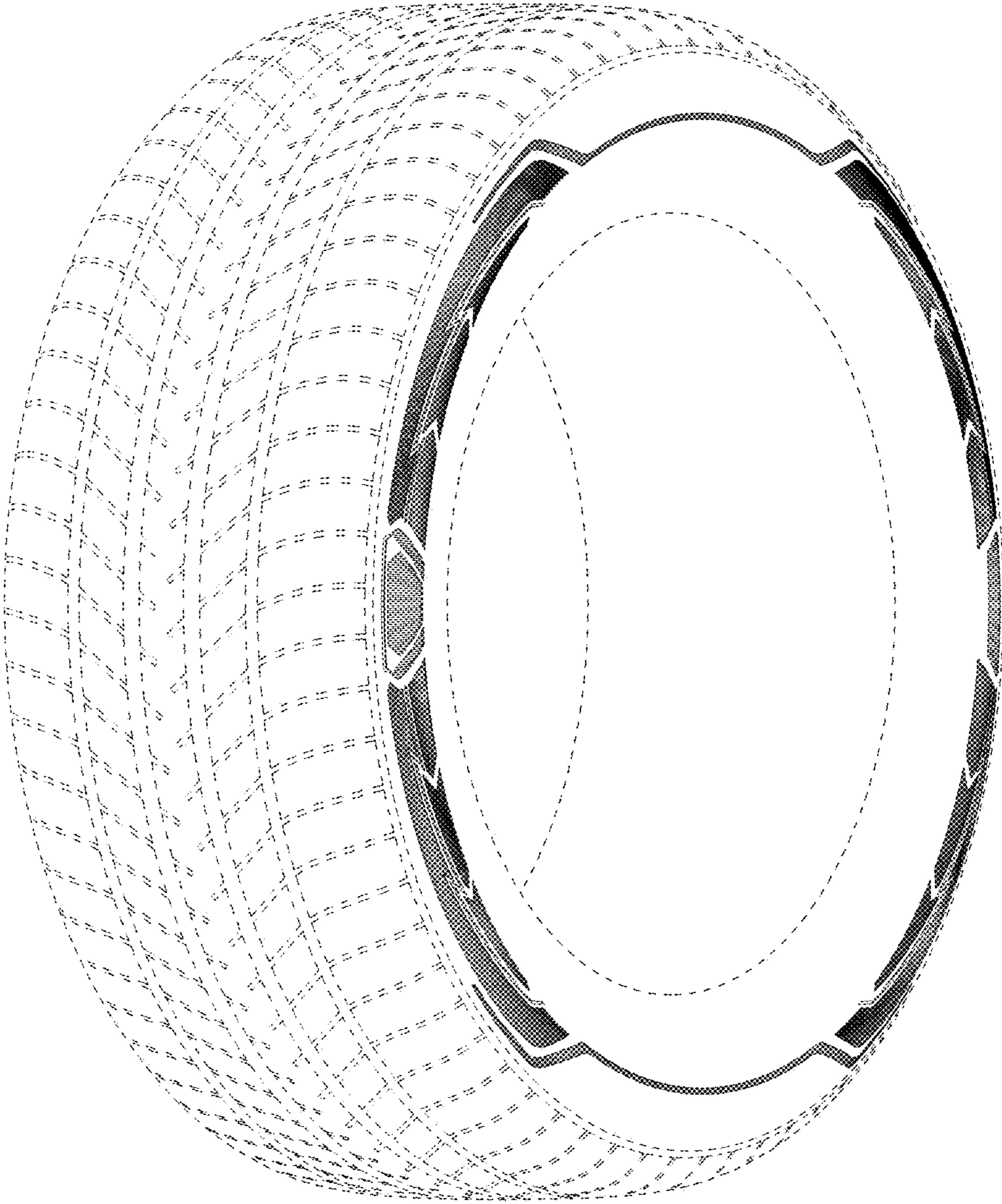

FIG - 1

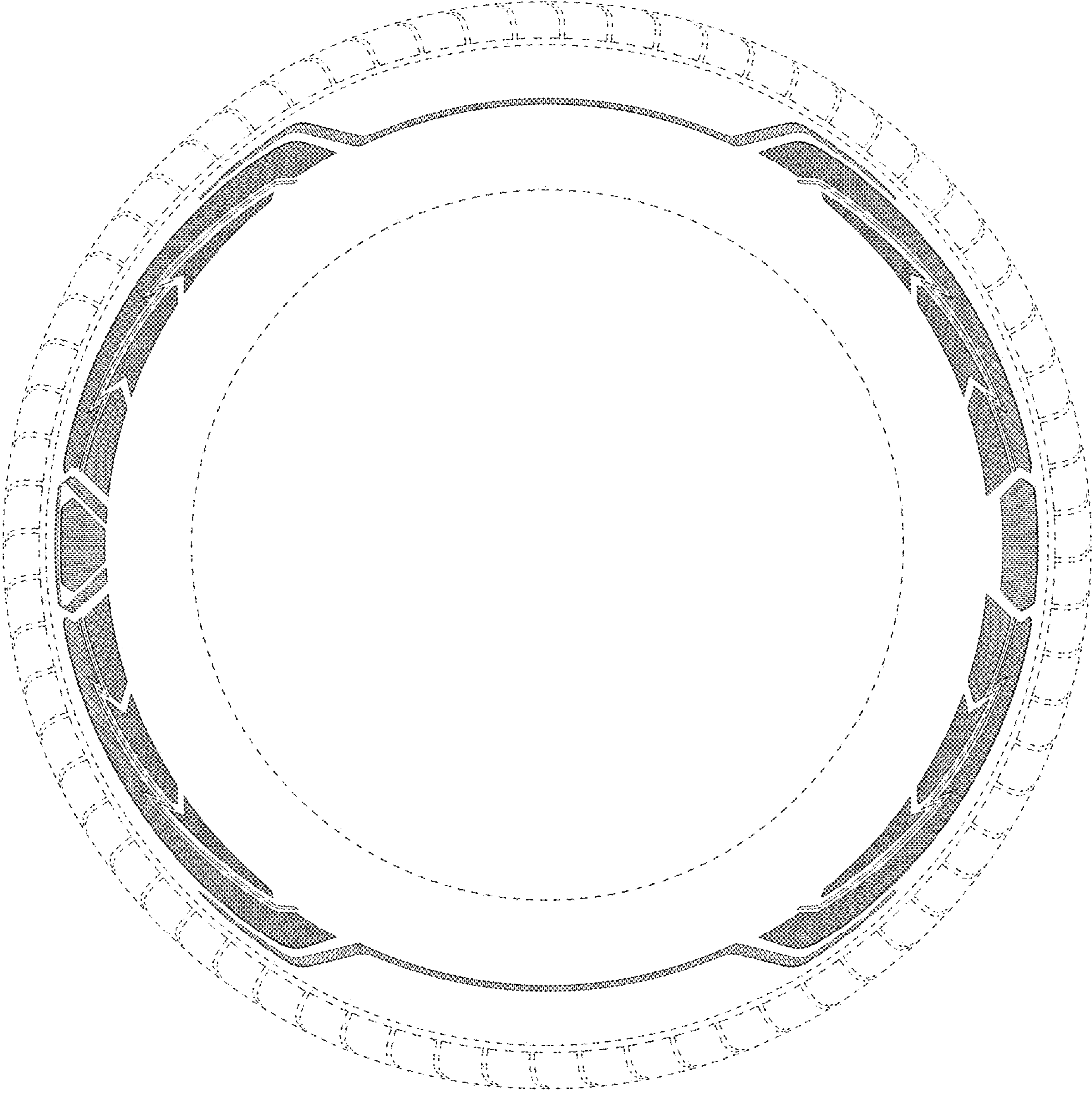

FIG - 2

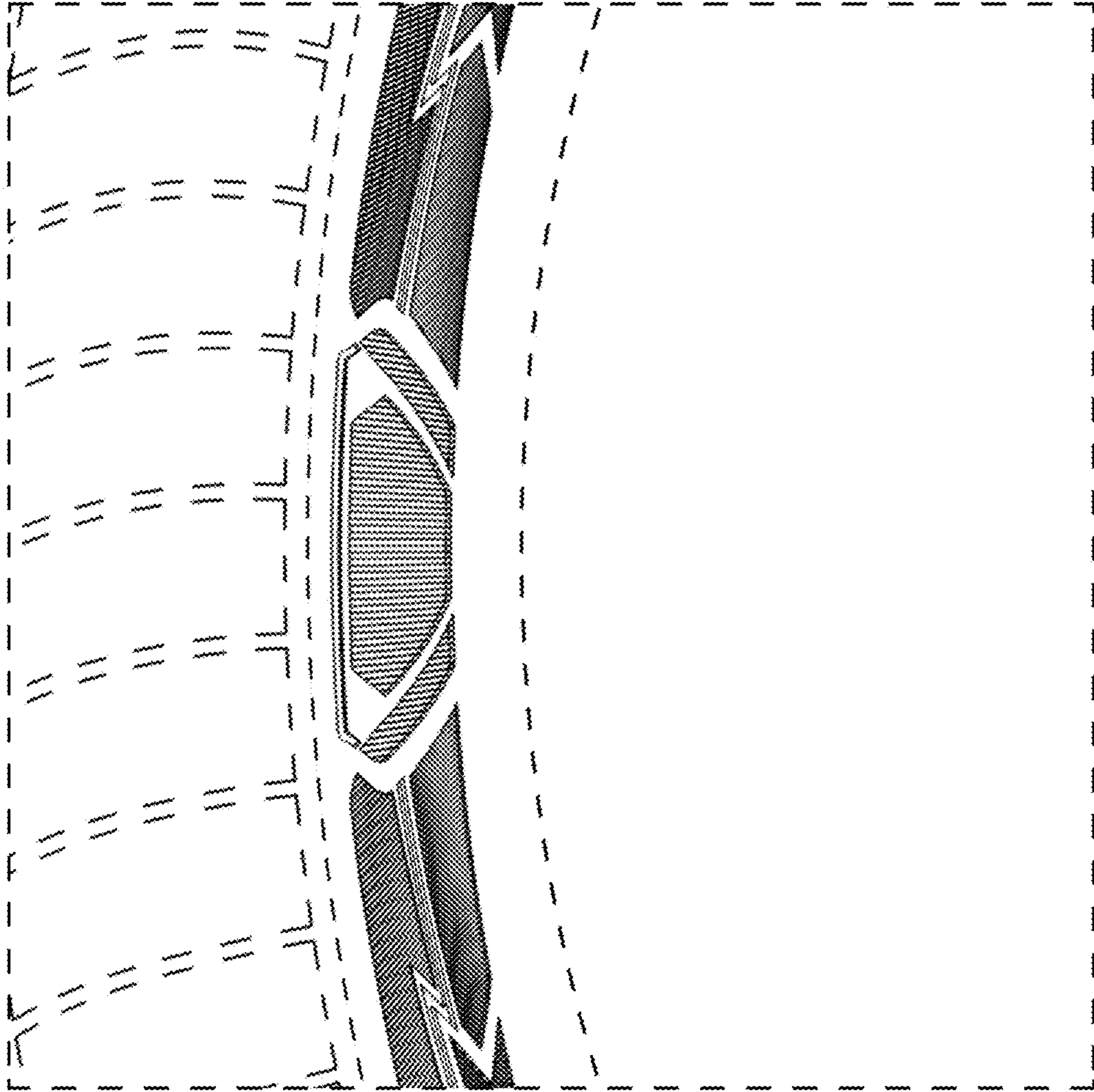

FIG - 3

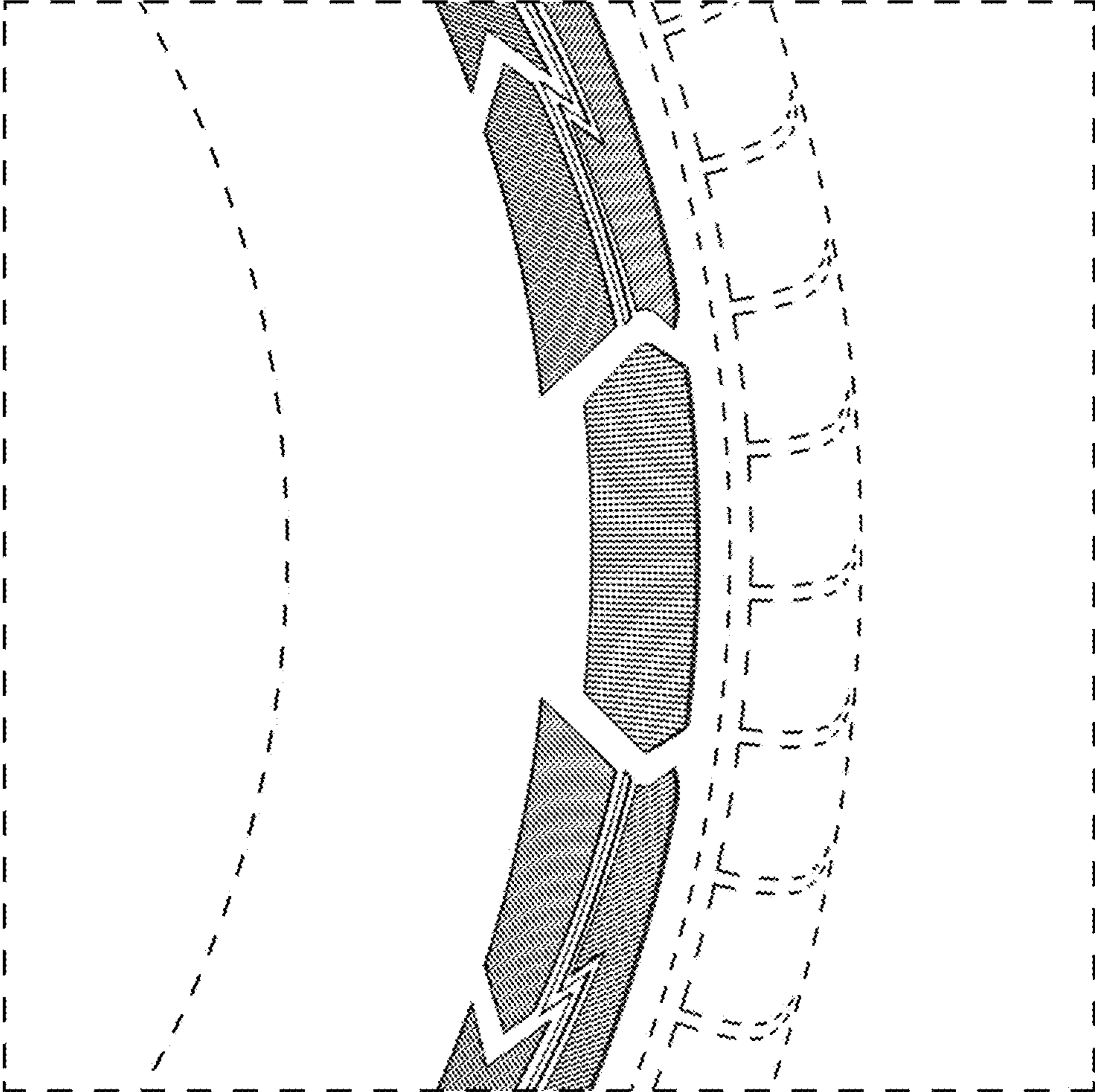

FIG - 4