



US00D876334S

(12) **United States Design Patent** (10) **Patent No.:** **US D876,334 S**
Fontaine et al. (45) **Date of Patent:** **** Feb. 25, 2020**

(54) **TIRE SIDEWALL**
(71) Applicant: **The Goodyear Tire & Rubber Company, Akron, OH (US)**
(72) Inventors: **Sebastien Willy Fontaine, Vichten (LU); Wendy Therese Frida El-Sebaly, Burg-Reuland (BE); Michel Mottard, Fratin (BE)**
(73) Assignee: **The Goodyear Tire & Rubber Company, Akron, OH (US)**
(**) Term: **15 Years**
(21) Appl. No.: **29/662,197**
(22) Filed: **Sep. 4, 2018**
(51) **LOC (12) Cl.** **12-15**
(52) **U.S. Cl.**
USPC **D12/605**
(58) **Field of Classification Search**
USPC D12/604, 605
CPC B60C 13/00
See application file for complete search history.

D552,536 S 10/2007 Shondel D12/605
D553,076 S 10/2007 Miyaska D12/605
D557,202 S 12/2007 Shondel D12/605
D558,138 S 12/2007 Shondel D12/605
D563,310 S 3/2008 Shondel D12/605
D567,169 S 4/2008 Maxwell et al. D12/605
D568,236 S 5/2008 Holden et al. D12/605
D569,792 S 5/2008 Holden et al. D12/605
D571,287 S 6/2008 Dixon D12/605
D574,320 S 8/2008 Dixon D12/605
D581,352 S 11/2008 Harvey D12/605
D581,353 S 11/2008 Harvey D12/605
D581,354 S 11/2008 Harvey D12/605
D583,313 S 12/2008 Harvey D12/605
D585,016 S 1/2009 Weimer et al. D12/605
D585,017 S 1/2009 Shondel D12/605
D588,529 S 3/2009 Reese et al. D12/605
D588,532 S 3/2009 Shondel D12/605

(Continued)

Primary Examiner — Michelle E. Wilson
Assistant Examiner — Clese Moore, Jr.
(74) *Attorney, Agent, or Firm* — Robert N. Lipsik

(57) **CLAIM**

The ornamental Design for a tire sidewall, as shown and described.

DESCRIPTION

FIG. 1 is a perspective view of a tire sidewall showing our new design;
FIG. 2 is a front elevational view thereof;
FIG. 3 is an enlarged fragmentary perspective view thereof; and,
FIG. 4 is an enlarged fragmentary front elevational view thereof.
In the drawings, the broken lines showing of the tire tread, inner bead and the peripheral boundary between the tire tread and the sidewall in FIGS. 1 through 4 depict environmental subject matter and form no part of the claimed design.

1 Claim, 4 Drawing Sheets

(56) **References Cited**
U.S. PATENT DOCUMENTS
D492,648 S 7/2004 Maxwell et al. D12/605
D503,146 S 3/2005 Maxwell et al. D12/605
D517,003 S 3/2006 Shondel D12/605
D540,250 S 4/2007 Shondel D12/605
D540,740 S 4/2007 Maxwell et al. D12/605
D543,496 S 5/2007 Shondel et al. D12/605
D543,497 S 5/2007 Maxwell et al. D12/605
D543,499 S 5/2007 Shondel D12/605
D543,932 S 6/2007 Shondel D12/605
D547,261 S 7/2007 Shondel et al. D12/605
D549,168 S 8/2007 Shondel et al. D12/605
D550,150 S 9/2007 Shondel D12/605
D552,535 S 10/2007 Smith D12/605

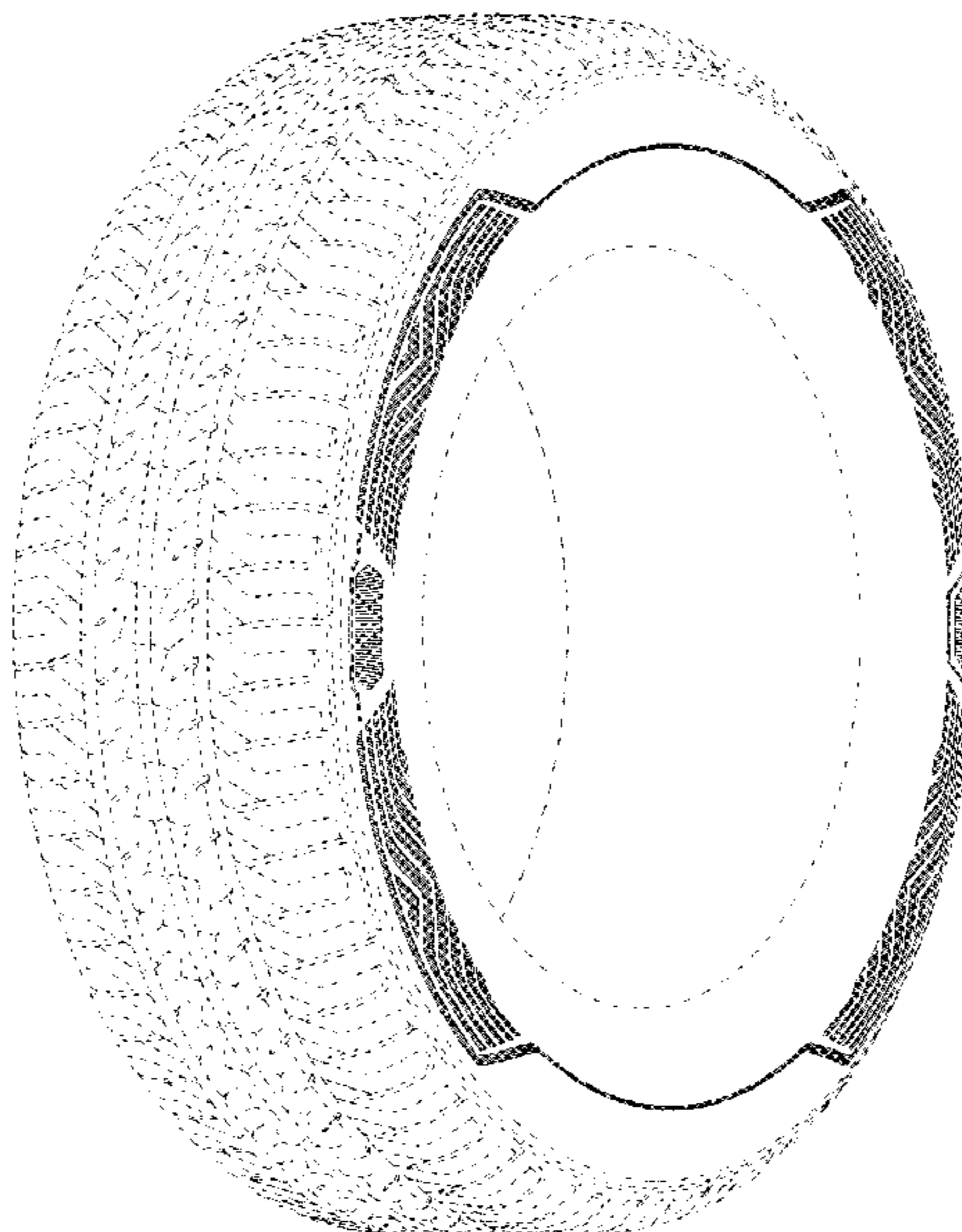

(56)

References Cited

U.S. PATENT DOCUMENTS

D602,427 S *	10/2009	Takahashi	D12/605	D708,121 S	7/2014	Iwabuchi	D12/605
D605,583 S	12/2009	Scheifele	D12/605	D711,816 S	8/2014	Iwabuchi	D12/605
D606,933 S	12/2009	Palma et al.	D12/605	D730,819 S *	6/2015	Scheifele	D12/605
D608,273 S *	1/2010	Scheifele	D12/605	D732,468 S	6/2015	Schoeppner et al.	D12/605
D608,275 S	1/2010	Maxwell	D12/605	D739,344 S *	9/2015	Kuwano	D12/605
D610,978 S	3/2010	Harvey et al.	D12/605	D740,747 S *	10/2015	Sato	D12/605
D610,980 S	3/2010	Shondel	D12/605	D750,555 S	3/2016	Iwabuchi	D12/605
D610,981 S	3/2010	Shondel	D12/605	D768,067 S *	10/2016	Kuwano	D12/605
D614,123 S	4/2010	Harvey	D12/605	D769,807 S	10/2016	Ishikawa	D12/605
D628,959 S	12/2010	Harvey	D12/605	D773,988 S	12/2016	Itoi	D12/605
D638,783 S *	5/2011	Endou	D12/605	D777,656 S *	1/2017	Maxwell	D12/605
D638,784 S	5/2011	Scheifele	D12/605	D798,805 S	10/2017	Schultz et al.	D12/605
D640,187 S	6/2011	Fontaine et al.	D12/605	D800,646 S *	10/2017	Sato	D12/605
D656,090 S *	3/2012	Sato	D12/605	D800,647 S *	10/2017	Morito	D12/605
D666,143 S *	8/2012	Sato	D12/605	D801,263 S *	10/2017	Sato	D12/605
D667,369 S	9/2012	Fontaine et al.	D12/605	D802,526 S *	11/2017	Ishikawa	D12/605
D680,490 S *	4/2013	Iwabuchi	D12/605	D806,642 S *	1/2018	Kuwano	D12/605
D681,547 S *	5/2013	Sato	D12/605	D813,150 S *	3/2018	Schoeppner	D12/605
D684,111 S	6/2013	Vandaele	D12/605	D813,799 S	3/2018	Maxwell et al.	D12/605
D699,665 S	2/2014	Maxwell et al.	D12/605	D817,860 S	5/2018	Maxwell et al.	D12/605
D701,826 S *	4/2014	Morito	D12/605	D823,785 S *	7/2018	Noel	D12/605
					2012/0132333 A1 *	5/2012	Ebiko	B60C 11/0309 152/209.8

* cited by examiner

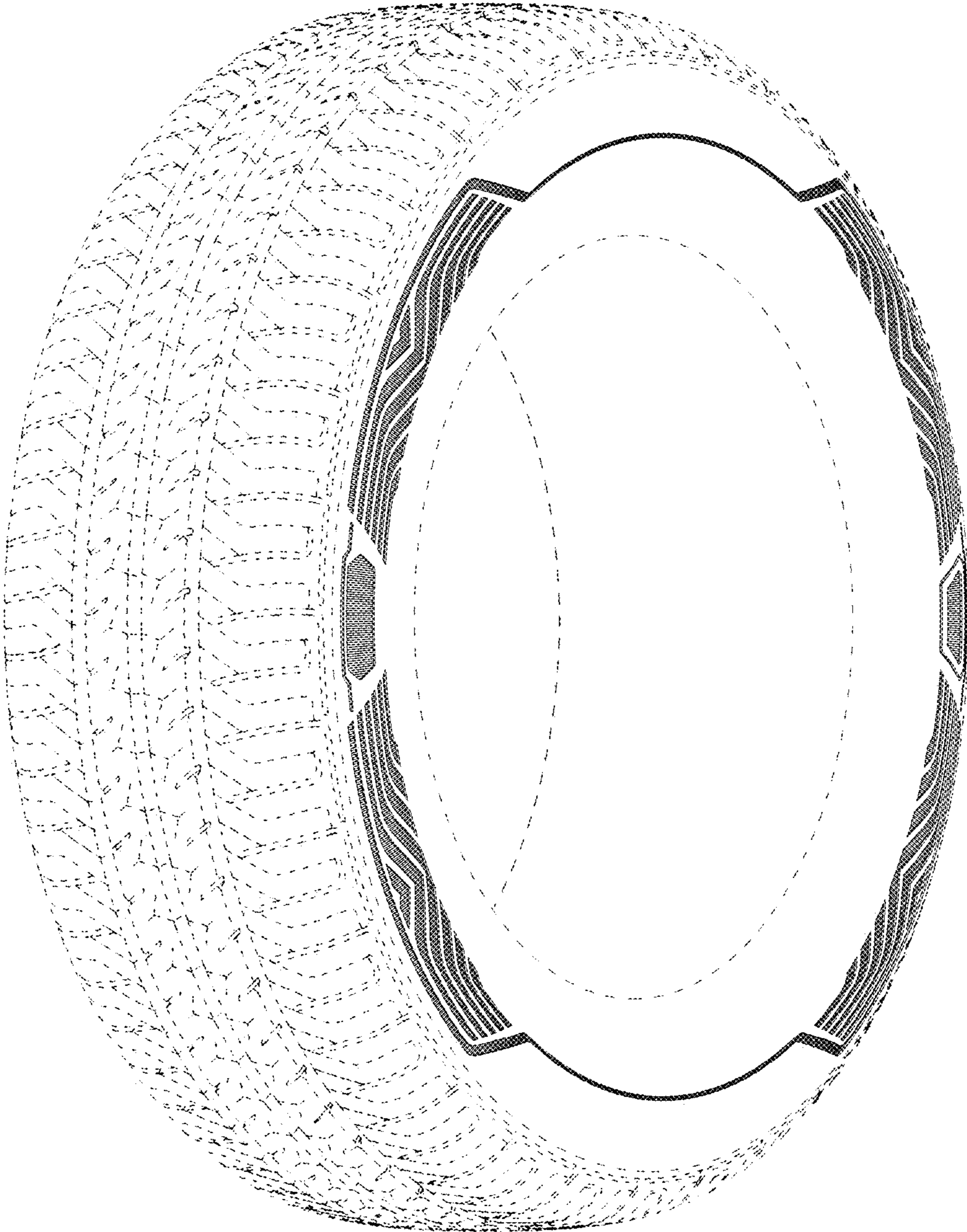

FIG - 1

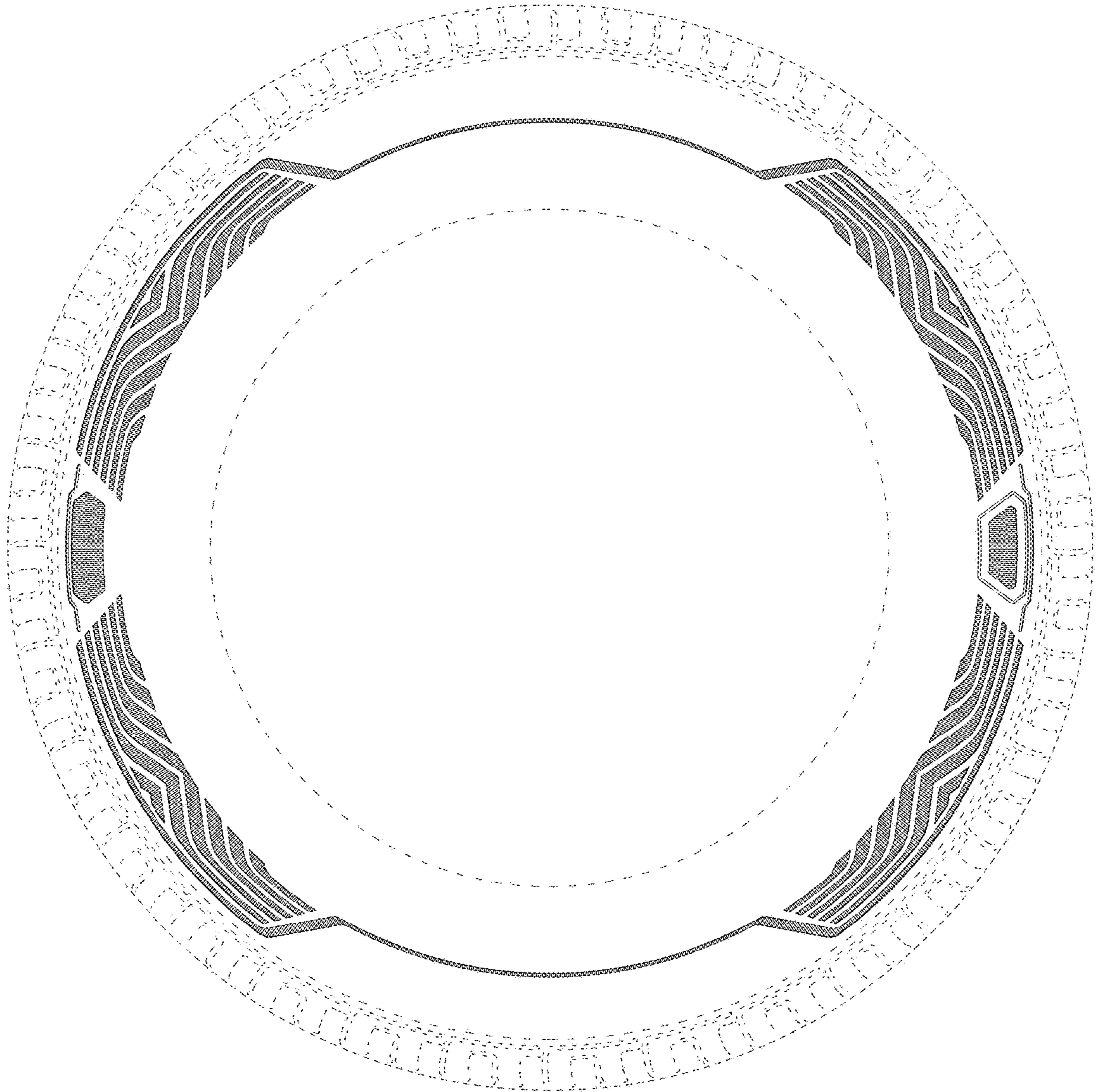

FIG - 2

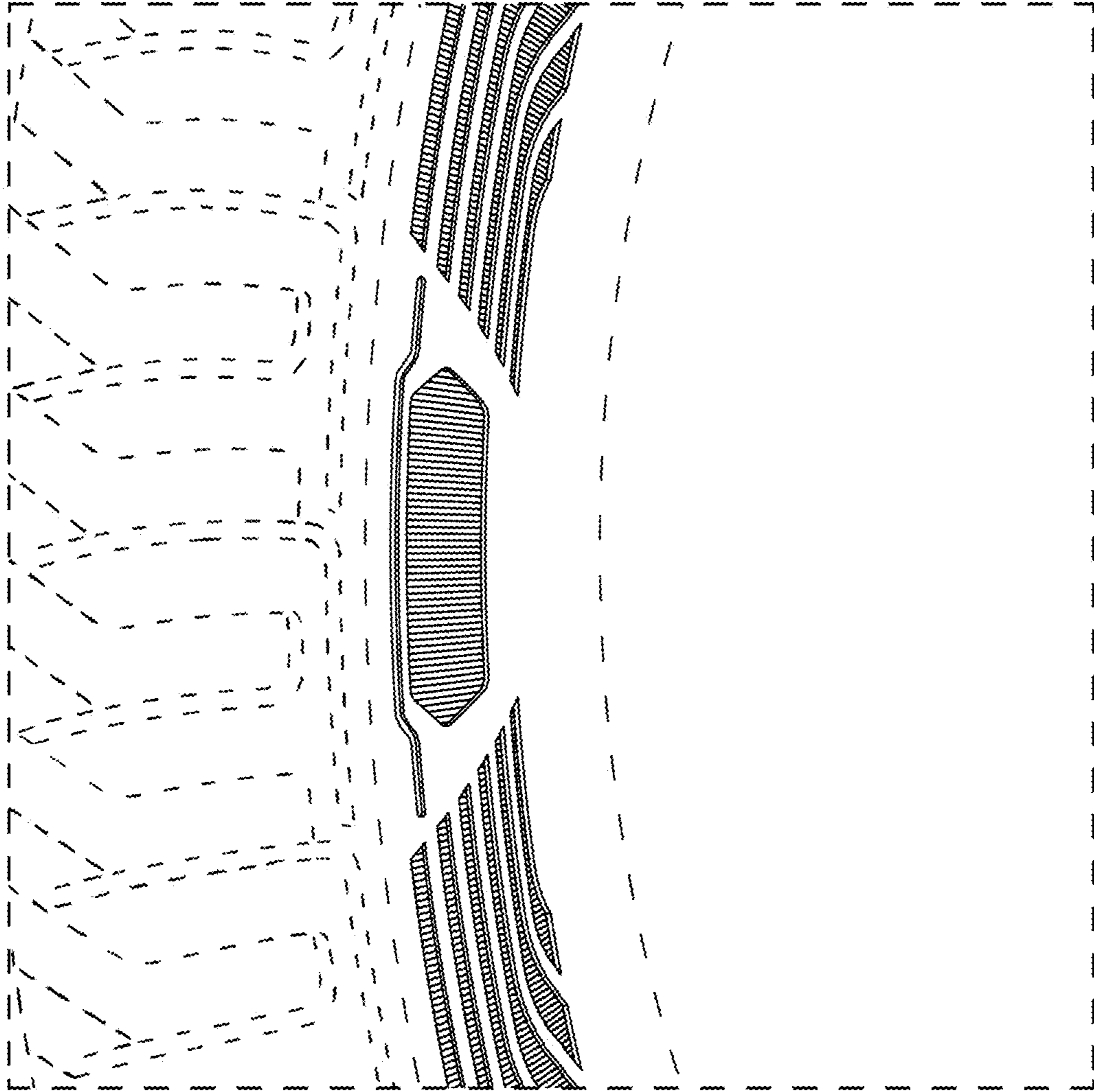

FIG - 3

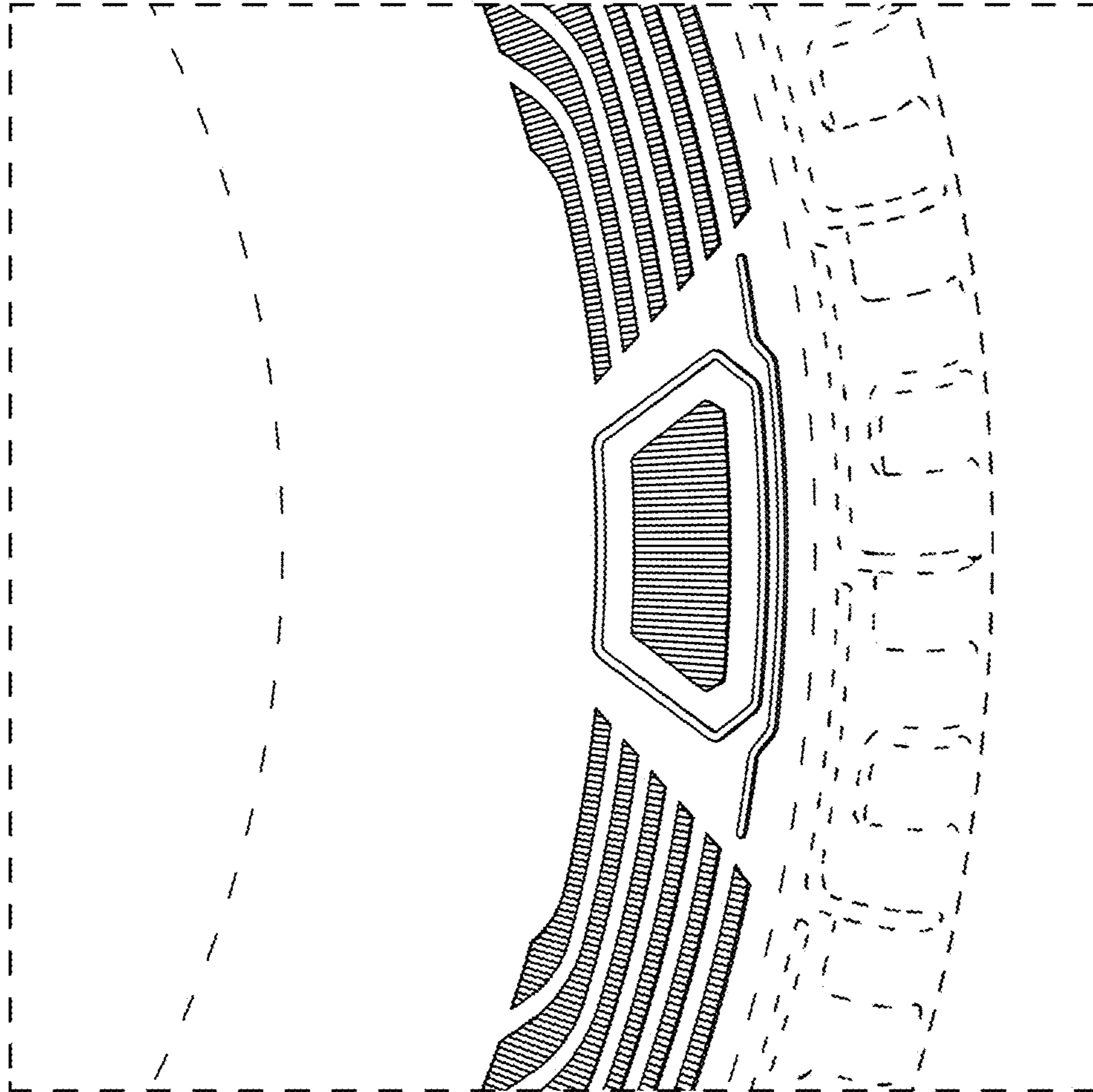

FIG - 4