



US00D876330S

(12) **United States Design Patent**
Poling et al.

(10) **Patent No.:** **US D876,330 S**

(45) **Date of Patent:** **** Feb. 25, 2020**

(54) **TREAD PORTION OF A VEHICLE TIRE**

(71) Applicant: **GITI TIRE GLOBAL TRADING PTE. LTD.**, Singapore (SG)

(72) Inventors: **David C. Poling**, Uniontown, OH (US); **Mohammad Reza Aboutorabi**, Uniontown, OH (US); **Billy Joe Ratliff, Jr.**, Blair, SC (US)

(73) Assignee: **GITI TIRE GLOBAL TRADING PTE. LTD.**, Singapore (SG)

(**) Term: **15 Years**

(21) Appl. No.: **29/660,715**

(22) Filed: **Aug. 22, 2018**

(51) **LOC (12) Cl.** **12-15**

(52) **U.S. Cl.**
USPC **D12/601**

(58) **Field of Classification Search**
USPC D12/586, 587, 588, 589, 590, 594, 595,
D12/600, 601, 900
CPC B60C 11/0388
See application file for complete search history.

(56) **References Cited**

U.S. PATENT DOCUMENTS

D586,733 S * 2/2009 Shinohara D12/588
D712,343 S * 9/2014 Wakishima D12/588

D736,697 S * 8/2015 Leocadio D12/588
D757,642 S * 5/2016 Kwak D12/588
D765,585 S * 9/2016 Fujii D12/588
D777,654 S * 1/2017 Lundgren D12/600
D795,172 S * 8/2017 Covey D12/588
D812,550 S * 3/2018 Digman D12/588
D813,147 S * 3/2018 Schoeppner D12/588
D842,229 S * 3/2019 Schoeppner D12/588
D849,672 S * 5/2019 Wang D12/588
D849,673 S * 5/2019 Wang D12/588
D859,300 S * 9/2019 Shondel D12/588

* cited by examiner

Primary Examiner — Robert M. Spear

(74) *Attorney, Agent, or Firm* — Hudak, Shunk & Farine Co. LPA

(57) **CLAIM**

The ornamental design for a “tread portion of a vehicle tire”, as shown and described.

DESCRIPTION

FIG. 1 is a perspective view of a tread portion of a vehicle tire showing our design;
FIG. 2 is a front view thereof;
FIG. 3 is a side view thereof, wherein the opposite side view is the same; and,
FIG. 4 is a fragmentary enlarged front view showing the details of the tread portion thereof.

1 Claim, 4 Drawing Sheets





FIG. 1

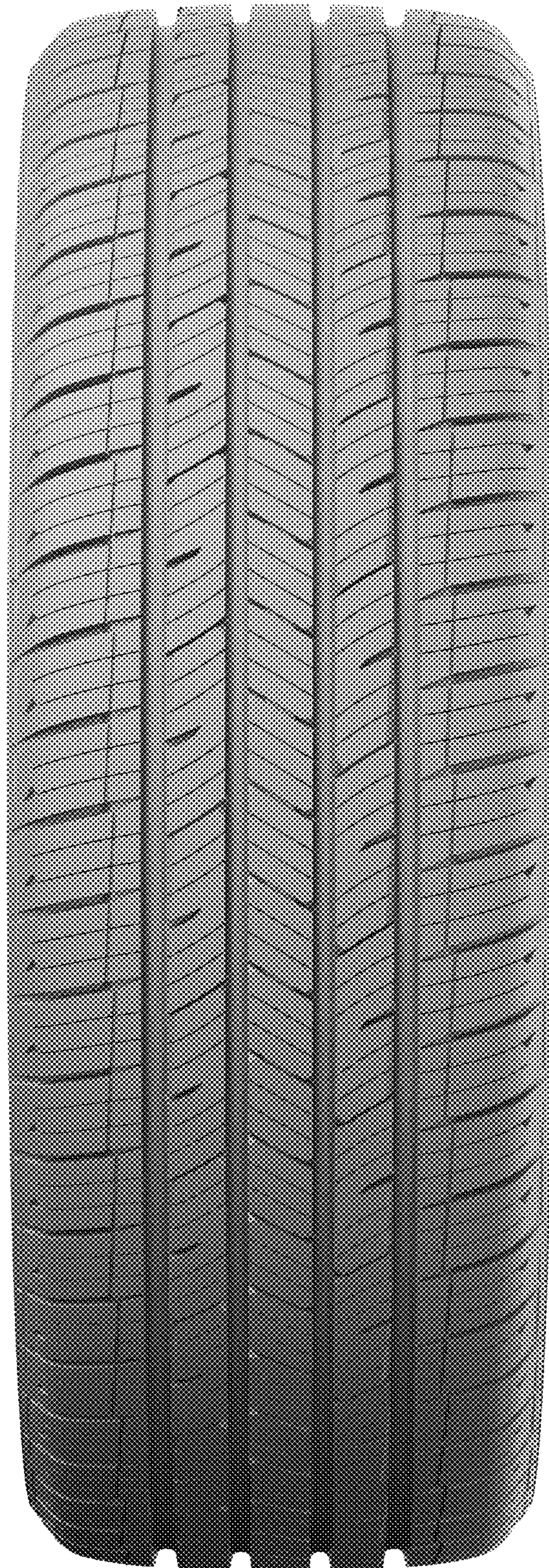

FIG. 2



FIG. 3



FIG. 4