



US00D876329S

(12) **United States Design Patent** (10) **Patent No.:** **US D876,329 S**
Fujita et al. (45) **Date of Patent:** **** Feb. 25, 2020**

(54) **TIRE TREAD**

(71) Applicant: **BRIDGESTONE CORPORATION**,
Tokyo (JP)

(72) Inventors: **Shungo Fujita**, Tokyo (JP); **Shintaro Hayashi**, Tokyo (JP)

(73) Assignee: **BRIDGESTONE CORPORATION**,
Tokyo (JP)

(**) Term: **15 Years**

(21) Appl. No.: **29/646,338**

(22) Filed: **May 3, 2018**

(30) **Foreign Application Priority Data**

Nov. 17, 2017 (JP) 2017-025764

(51) **LOC (12) Cl.** **12-15**

(52) **U.S. Cl.**
USPC **D12/601**

(58) **Field of Classification Search**
USPC D12/579, 586, 588, 590, 600, 601, 604,
D12/605

CPC B60C 11/11; B60C 2011/0386; B60C
2011/0388
See application file for complete search history.

(56) **References Cited**

U.S. PATENT DOCUMENTS

D381,606 S * 7/1997 Graas D12/601
D449,024 S 10/2001 Lovell et al.
D528,972 S * 9/2006 Saito D12/595
D586,733 S * 2/2009 Shinohara D12/588
D609,175 S * 2/2010 Feider D12/586
D614,120 S 4/2010 Marella et al.
D619,529 S * 7/2010 Georges D12/590
D620,430 S 7/2010 Gillard et al.
D635,915 S * 4/2011 Hamada D12/588

D661,640 S * 6/2012 Krier D12/588
D667,781 S * 9/2012 Georges D12/588
D668,208 S 10/2012 Brown et al.
D674,740 S * 1/2013 Mathonet D12/588
D674,741 S * 1/2013 Mathonet D12/588
D712,343 S * 9/2014 Wakishima D12/588
D736,697 S * 8/2015 Leocadio D12/588
D738,294 S * 9/2015 Koog D12/601
D755,116 S * 5/2016 Wang D12/588
D757,642 S * 5/2016 Kwak D12/588
D758,957 S * 6/2016 Kuriyama D12/586
D765,585 S * 9/2016 Fujii D12/588

(Continued)

FOREIGN PATENT DOCUMENTS

CN 303394985 S 9/2015
JP 905824 S 8/1994

(Continued)

Primary Examiner — Robert M. Spear

(74) *Attorney, Agent, or Firm* — Sughrue Mion, PLLC

(57) **CLAIM**

The ornamental design for a tire tread, as shown and described.

DESCRIPTION

FIG. 1 is a perspective view of a tire tread showing our design;

FIG. 2 is a front view thereof;

FIG. 3 is a top view thereof;

FIG. 4 is a right side view thereof;

FIG. 5 is a left side view thereof;

FIG. 6 is a fragmentary enlarged front view;

FIG. 7 is an end view taken along line 7-7 in FIG. 6; and,

FIG. 8 is an end view taken along line 8-8 in FIG. 6.

Broken lines in the drawings are intended to show portions of the tire that are not being claimed, and thus form no part of the claimed invention.

1 Claim, 8 Drawing Sheets

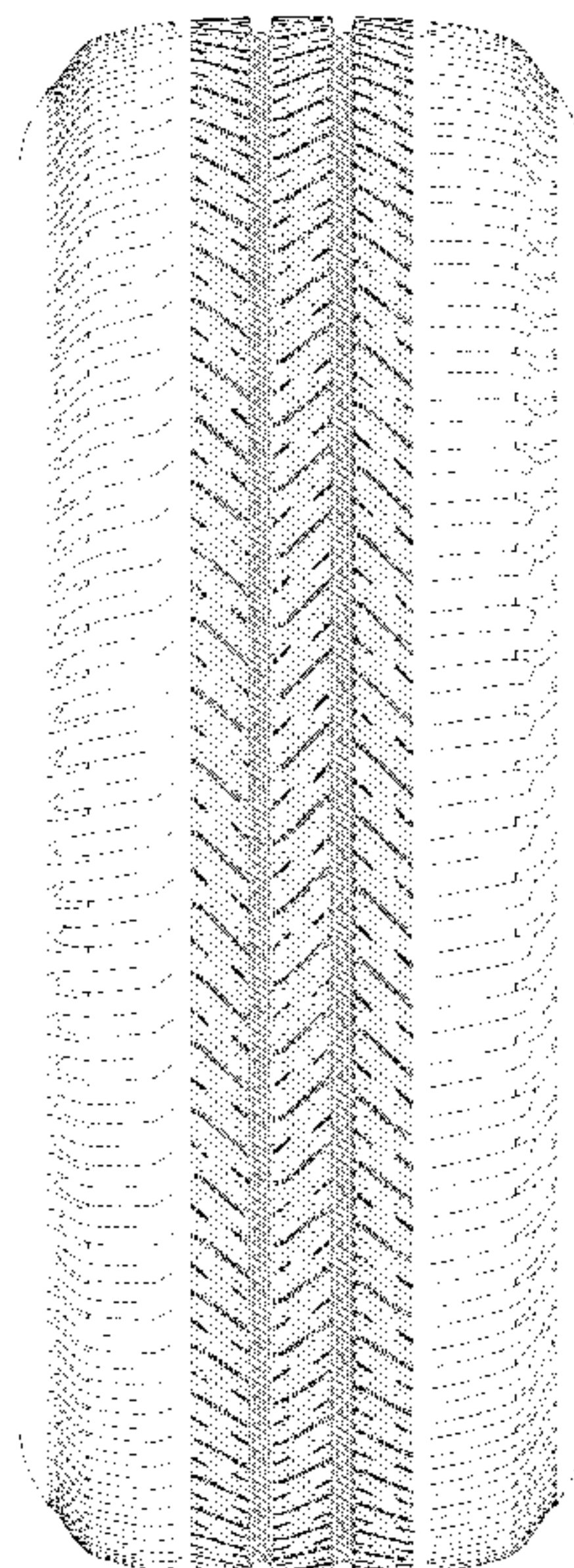

(56)

References Cited

U.S. PATENT DOCUMENTS

D779,420 S * 2/2017 Krier D12/601
D795,172 S * 8/2017 Covey D12/588
D812,550 S * 3/2018 Digman D12/588

FOREIGN PATENT DOCUMENTS

JP 1002983 S 2/1998
JP 1070748 S 5/2000
JP 1228808 S 1/2005
JP 1249008 S 8/2005
JP 1283701 S 10/2006
JP 1322277 S 2/2008
JP 1373918 S 11/2009
JP 1383916 S 3/2010
JP 1418304 S 7/2011
JP 1448563 S 8/2012
JP 1448776 S 8/2012
JP 1487936 S 1/2014
JP 1500265 S 6/2014
JP 1521172 S 4/2015
JP 1578968 S 6/2017
JP 1593967 S 12/2017

* cited by examiner

FIG. 1

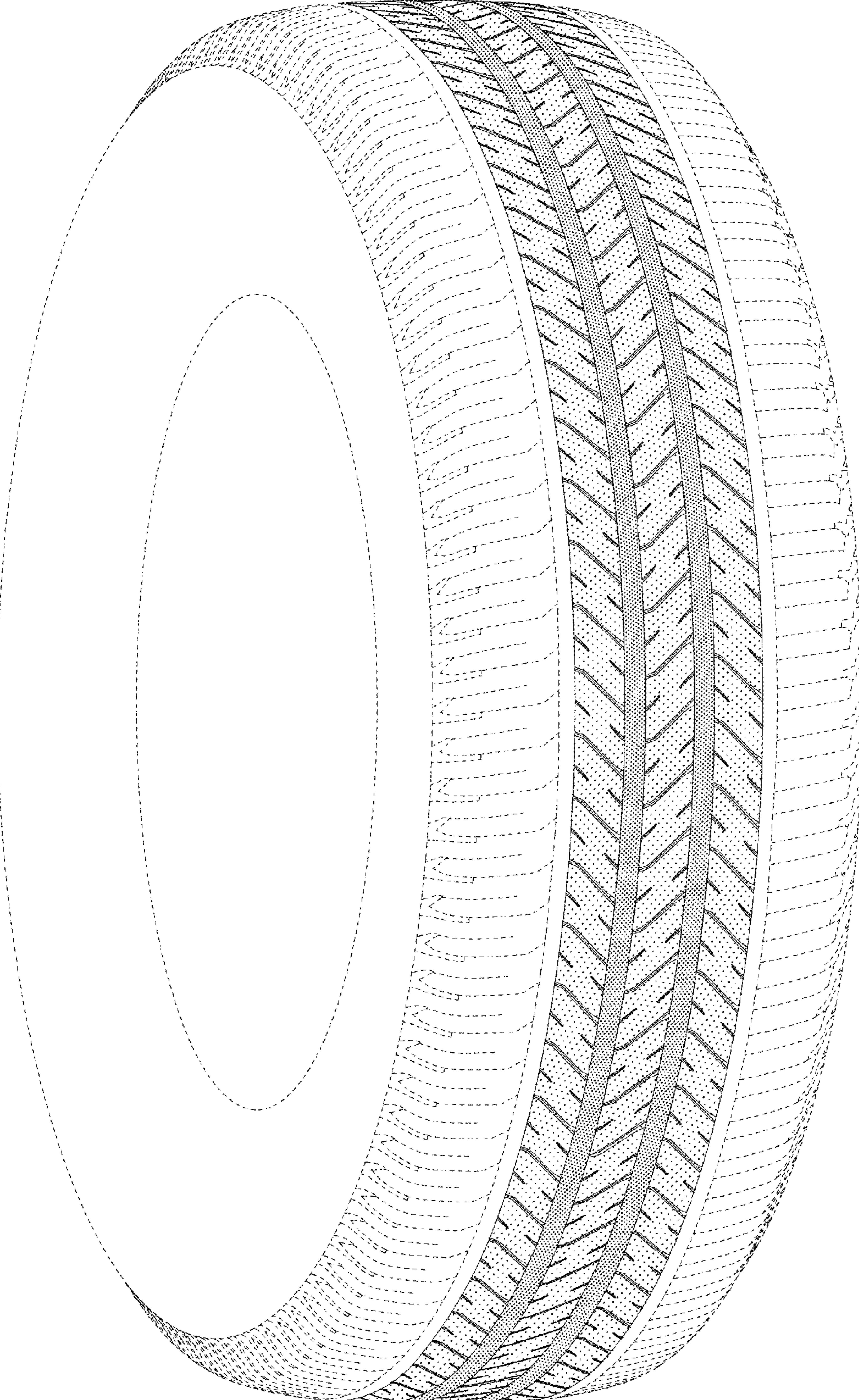

FIG. 2

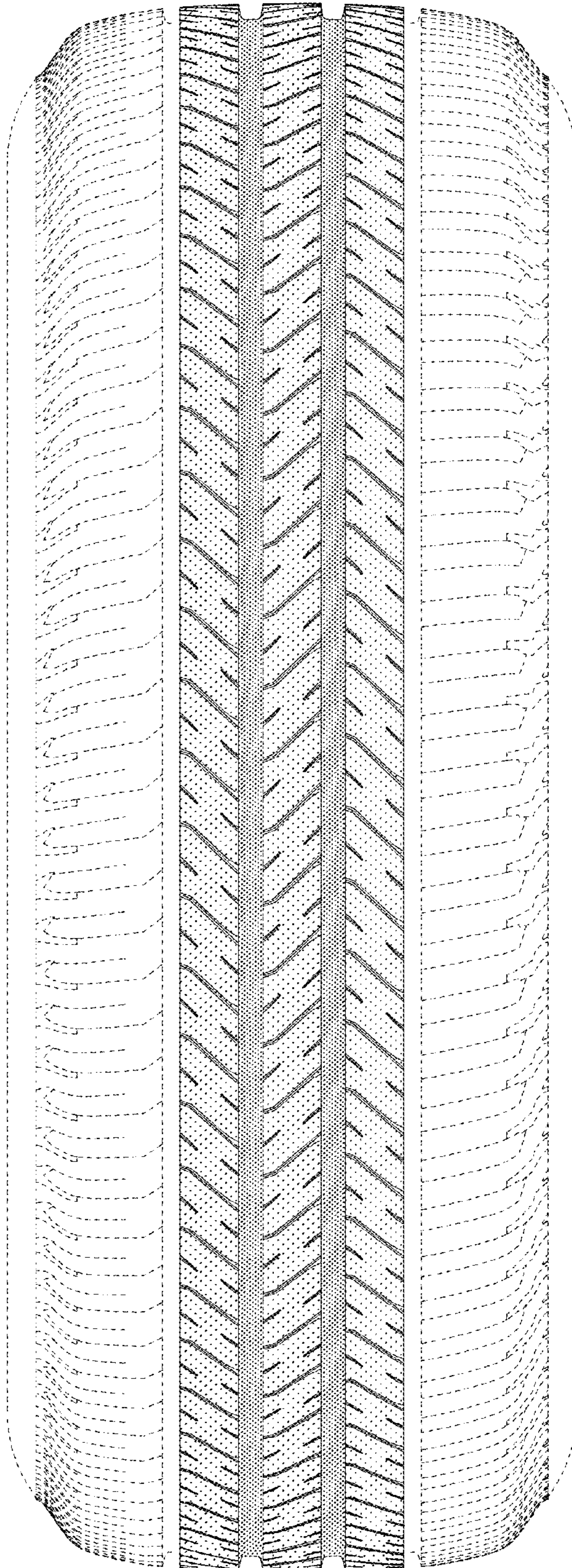

FIG. 3

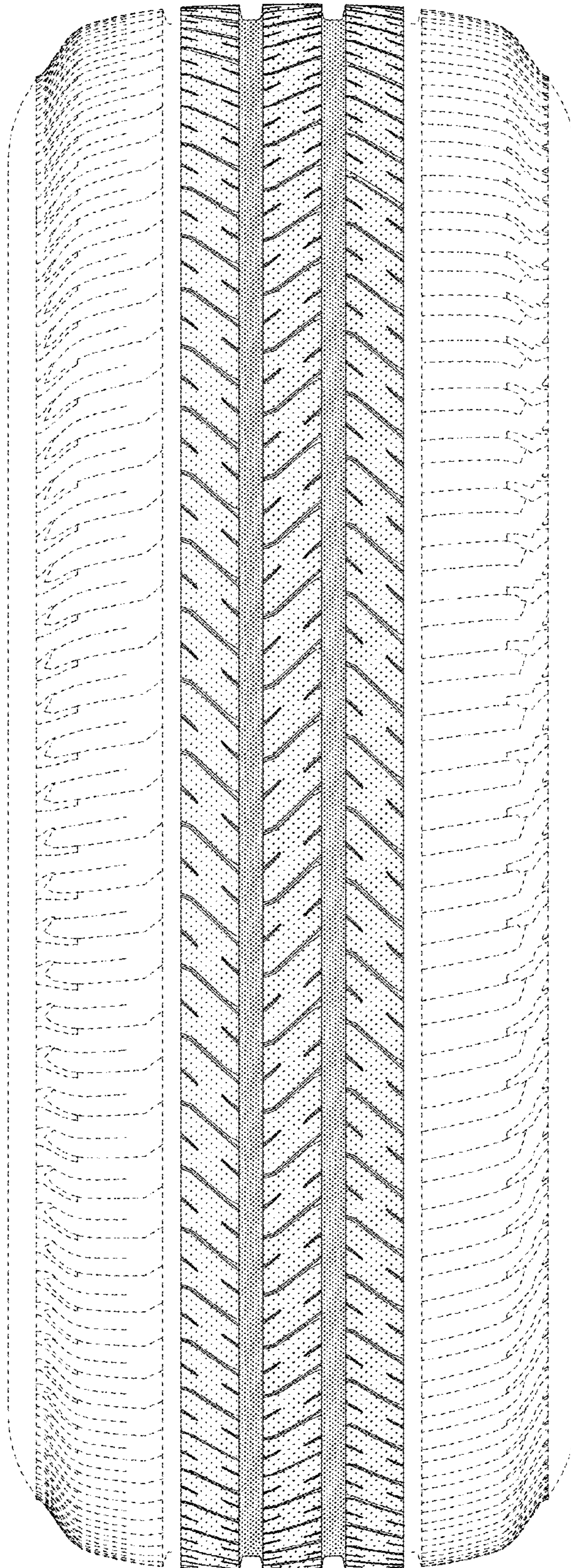

FIG. 4

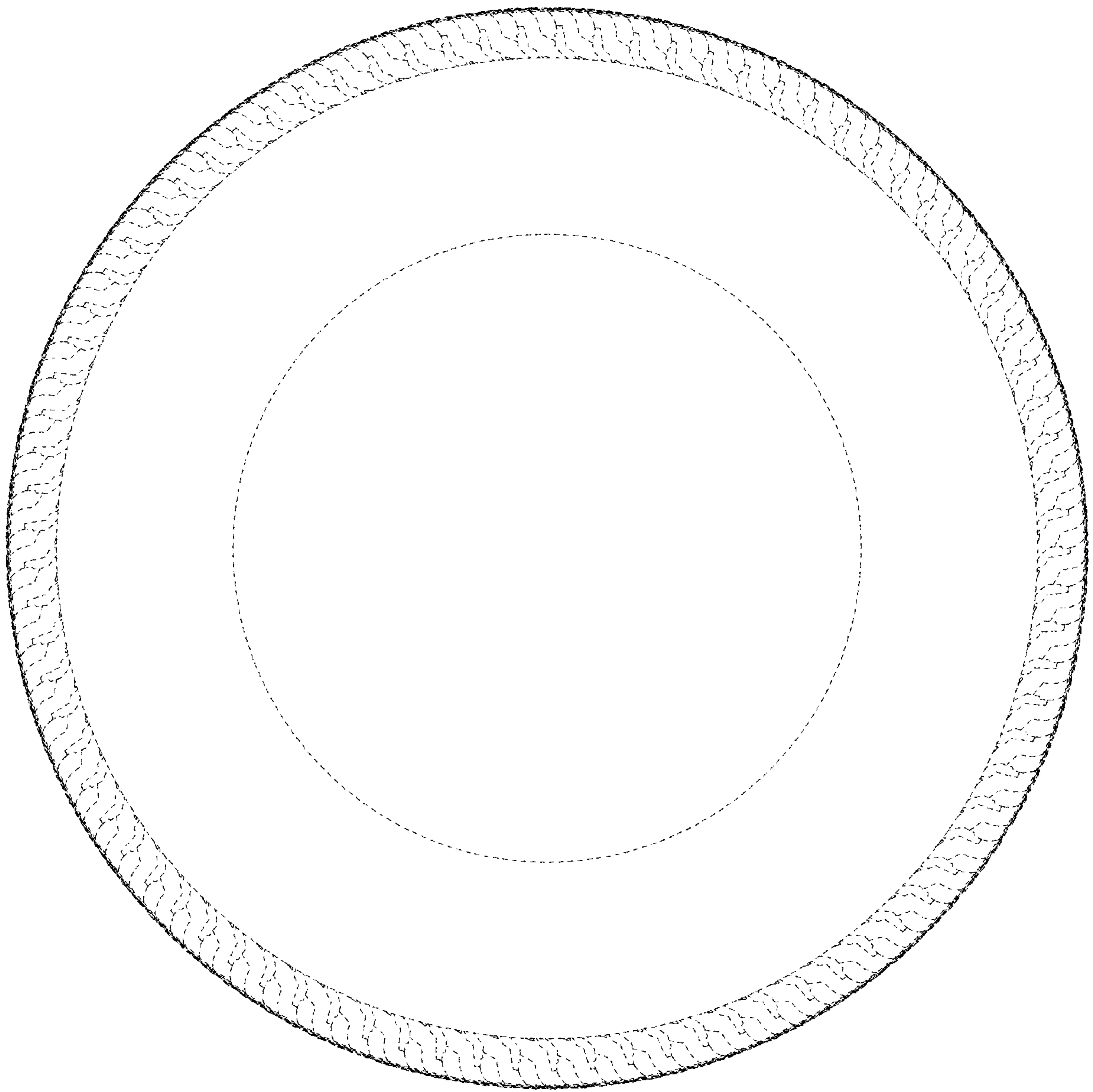

FIG. 5

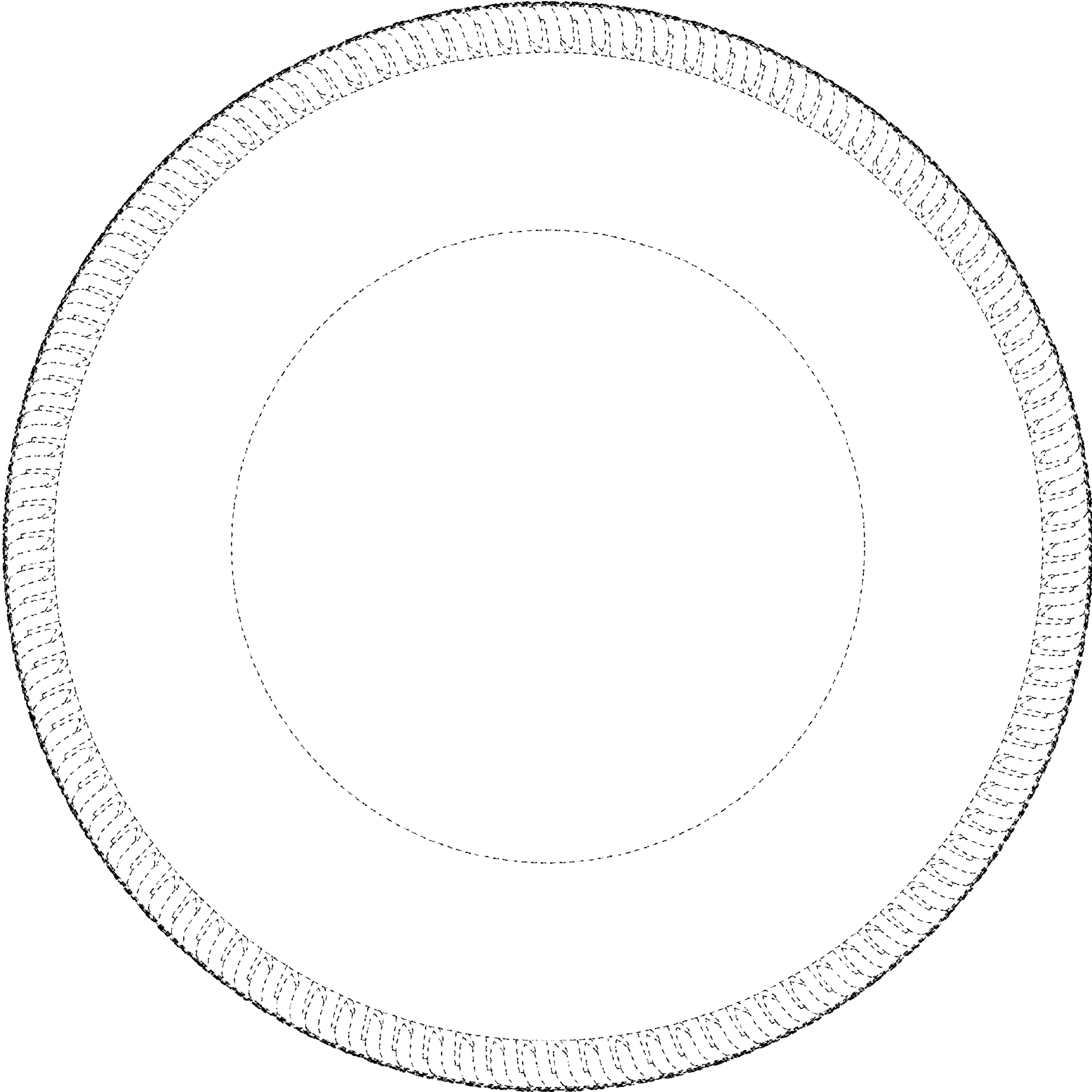

FIG. 6

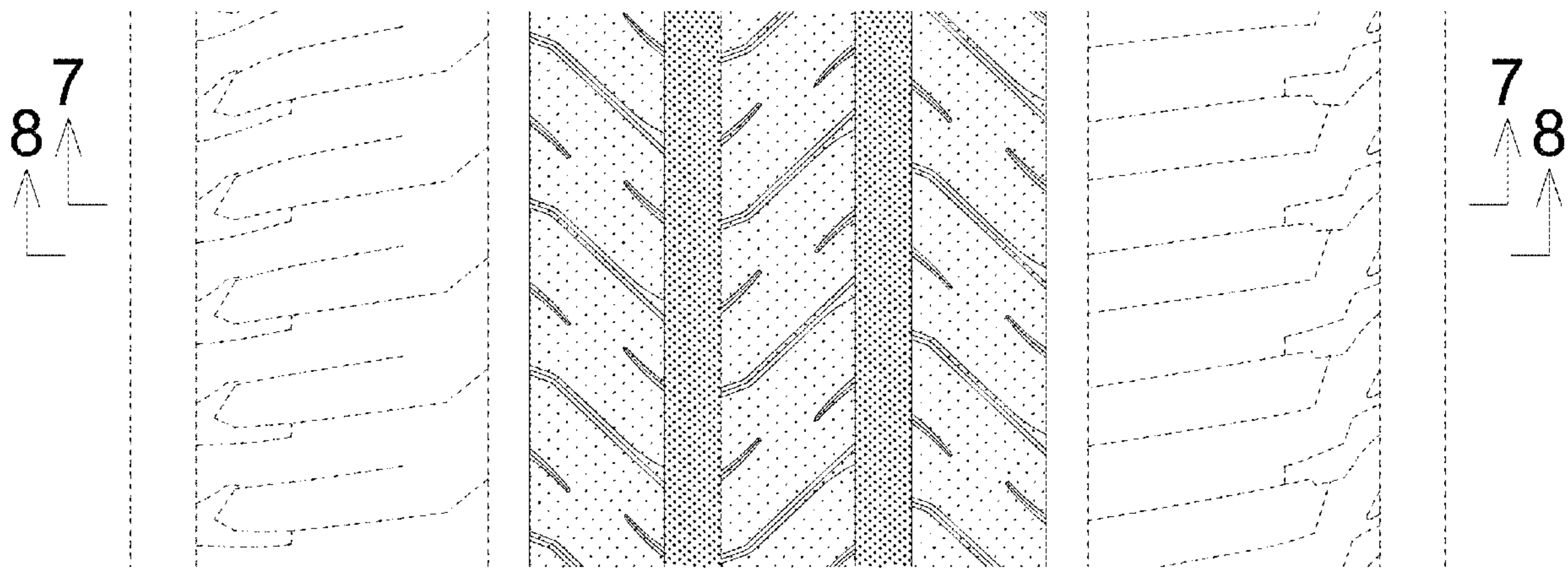

FIG. 7

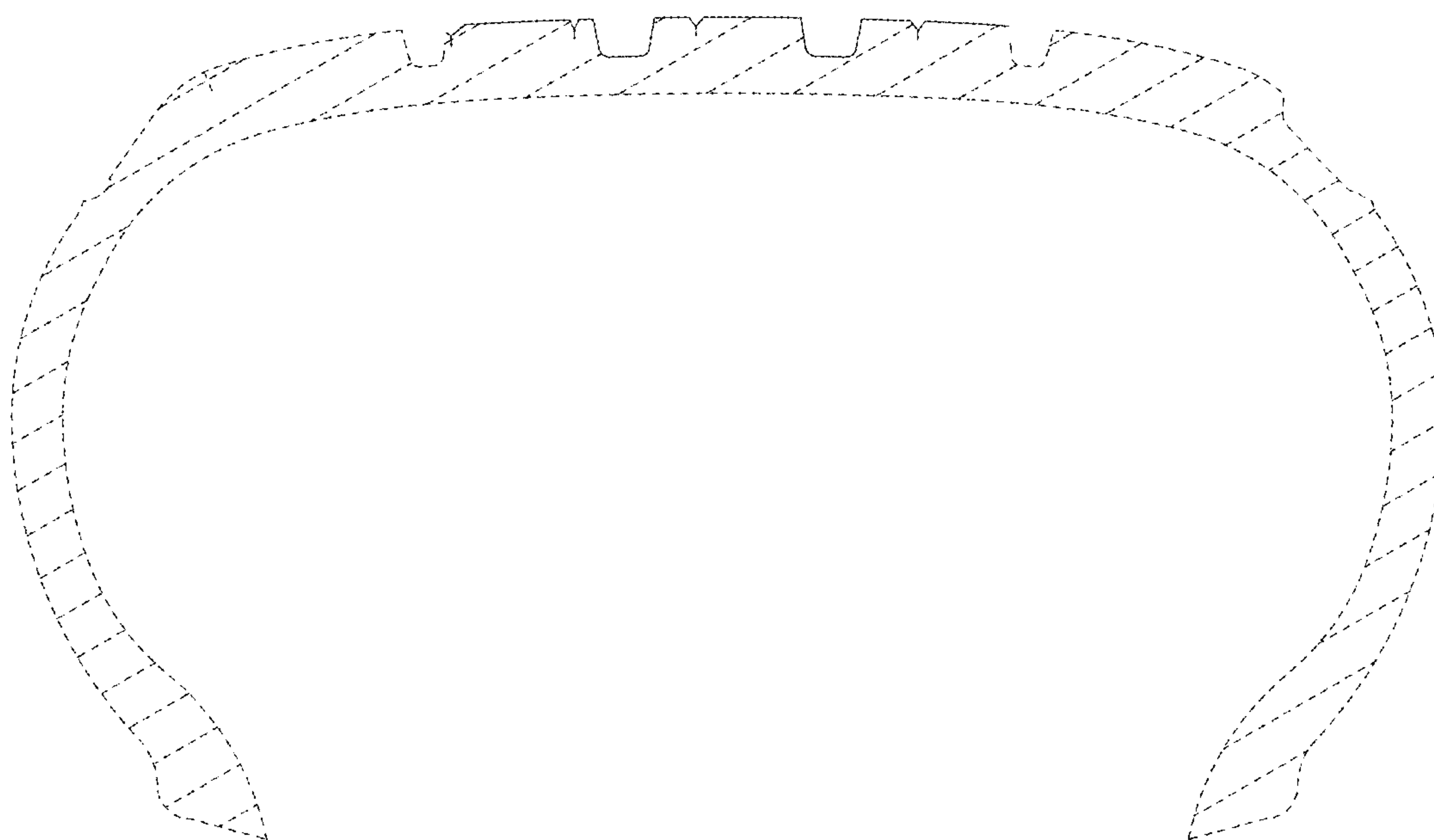

FIG. 8

