



US00D876328S

(12) **United States Design Patent**  
**Furusawa et al.**

(10) **Patent No.:** **US D876,328 S**

(45) **Date of Patent:** **\*\* Feb. 25, 2020**

(54) **AUTOMOBILE TIRE**

(71) Applicant: **THE YOKOHAMA RUBBER CO., LTD.**, Minato-ku, Tokyo (JP)

(72) Inventors: **Hiroshi Furusawa**, Hiratsuka (JP);  
**Daisuke Watanabe**, Hiratsuka (JP)

(73) Assignee: **THE YOKOHAMA RUBBER CO., LTD.**, Minato-ku, Tokyo (JP)

(\*\*) Term: **15 Years**

(21) Appl. No.: **29/641,177**

(22) Filed: **Mar. 20, 2018**

(30) **Foreign Application Priority Data**

Sep. 20, 2017 (JP) ..... 2017-020508

(51) **LOC (12) Cl.** ..... **12-15**

(52) **U.S. Cl.**  
USPC ..... **D12/588**

(58) **Field of Classification Search**  
USPC ..... D12/586, 588, 589, 590, 591, 595, 601,  
D12/90  
CPC ..... B60C 11/032; B60C 11/0381; B60C  
11/0388  
See application file for complete search history.

(56) **References Cited**

**U.S. PATENT DOCUMENTS**

D436,900 S *	1/2001	Buresh	.....	D12/588
D483,007 S *	12/2003	Brayer	.....	D12/588
D488,771 S *	4/2004	Villamizar	.....	D12/590
D560,599 S *	1/2008	Dixon	.....	D12/587
D584,680 S *	1/2009	Hutz	.....	D12/586
D593,937 S *	6/2009	Maxwell	.....	D12/588
D604,692 S *	11/2009	Ebiko	.....	D12/587

D610,970 S *	3/2010	You	.....	D12/590
D744,411 S *	12/2015	Tian	.....	D12/588
D761,196 S *	7/2016	Dixon	.....	D12/588
D764,392 S *	8/2016	Fu	.....	D12/585
D781,778 S *	3/2017	Shinzawa	.....	D12/586
D782,401 S *	3/2017	Hirama	.....	D12/586
D787,429 S *	5/2017	Shinzawa	.....	D12/586
D795,171 S *	8/2017	Suzuki	.....	D12/586
D842,229 S *	3/2019	Schoeppner	.....	D12/588
D859,300 S *	9/2019	Shondel	.....	D12/588

\* cited by examiner

*Primary Examiner* — Robert M. Spear

(74) *Attorney, Agent, or Firm* — Banner & Witcoff, Ltd.

(57) **CLAIM**

The ornamental design for an automobile tire, as shown and described.

**DESCRIPTION**

FIG. 1 is a perspective view of an automobile tire showing our new design;

FIG. 2 is a front view thereof;

FIG. 3 is a rear view thereof;

FIG. 4 is a right side view thereof;

FIG. 5 is a left side view thereof;

FIG. 6 is a top view thereof;

FIG. 7 is a bottom view thereof;

FIG. 8 is a partially enlarged view of a portion defined by lines 8-8 shown in FIG. 1;

FIG. 9 is a partially enlarged view of a portion defined by lines 9-9 shown in FIG. 2; and,

FIG. 10 is a cross sectional view of a portion defined by lines 10-10 shown in FIG. 9.

In the drawings, the broken lines depict environmental subject matter only and form no part of the claimed design.

**1 Claim, 10 Drawing Sheets**

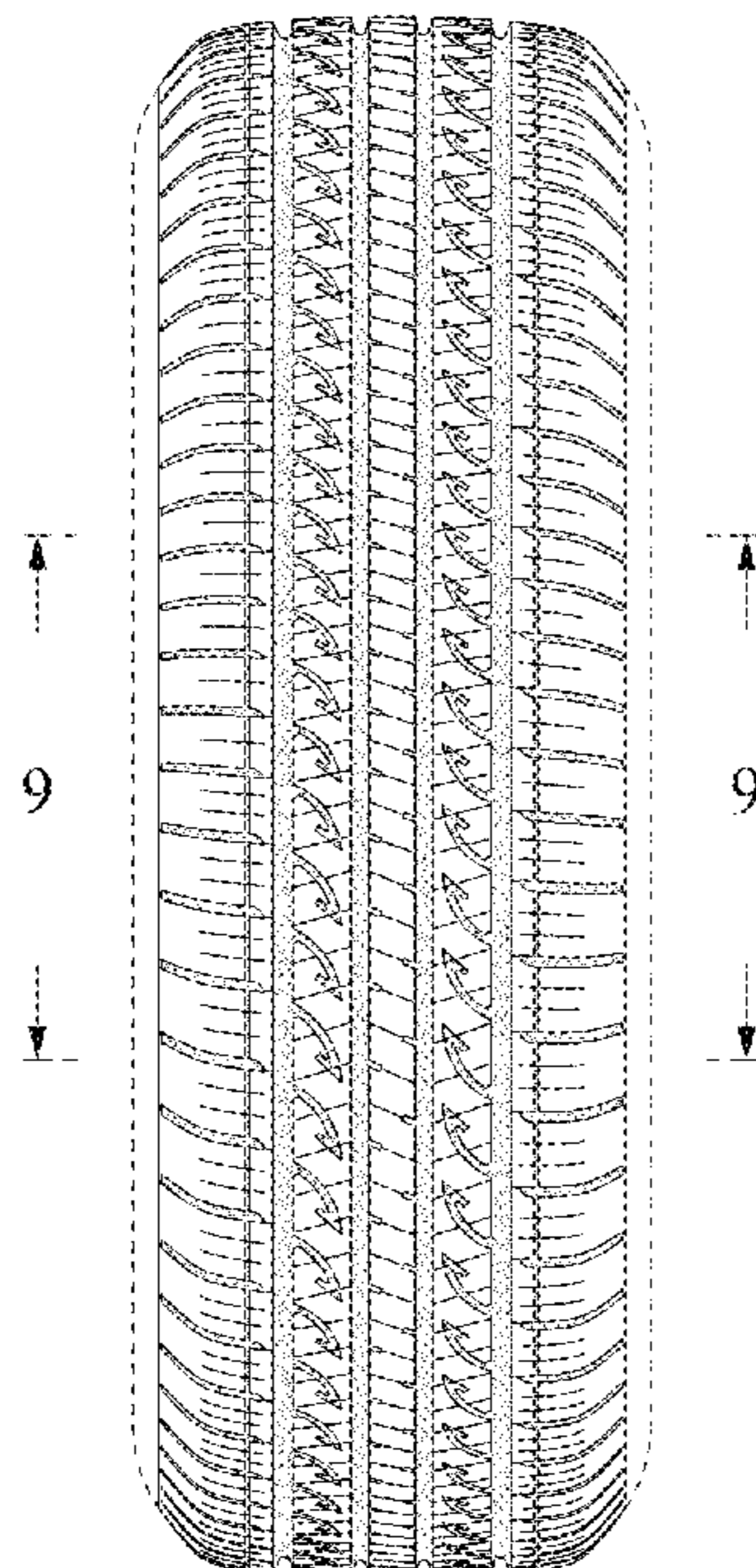

FIG. 1

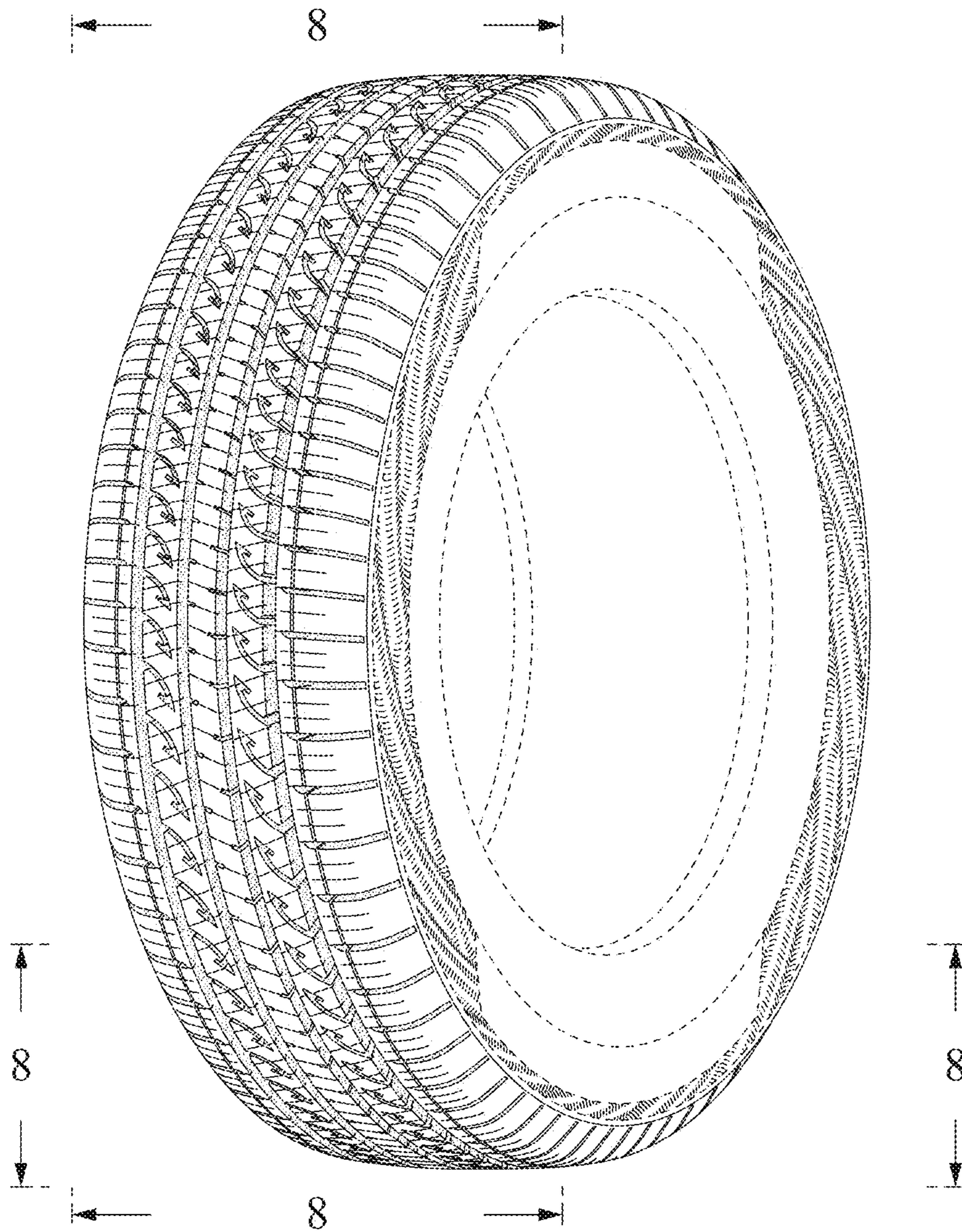
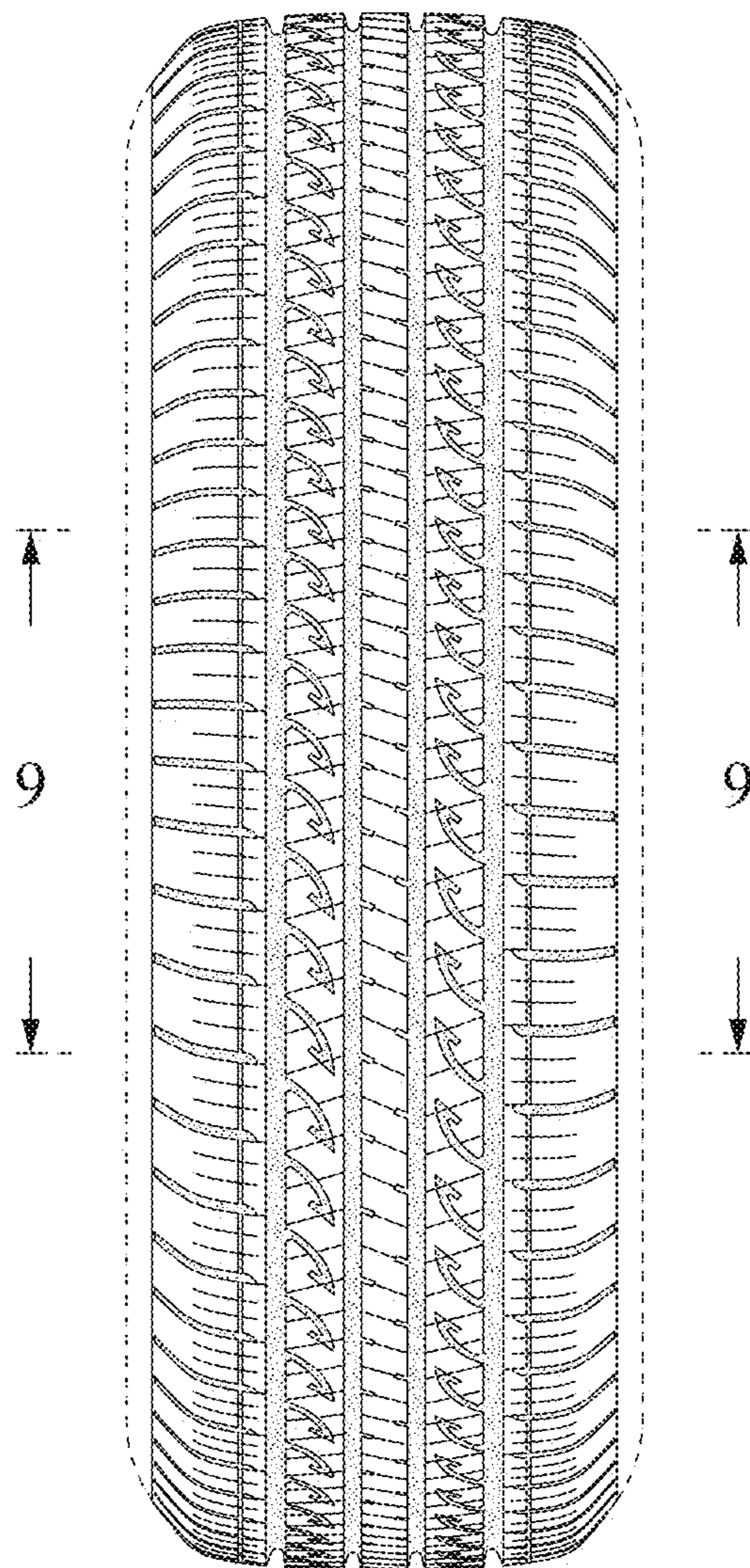
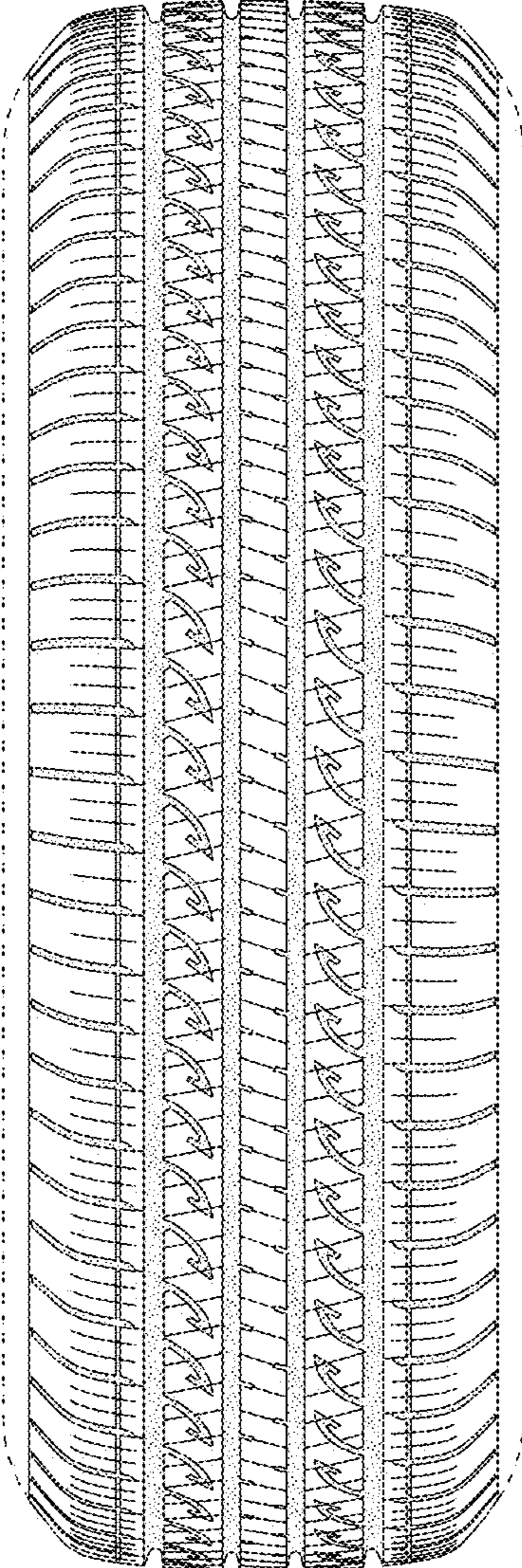

FIG. 2



**FIG. 3**



**FIG. 4**

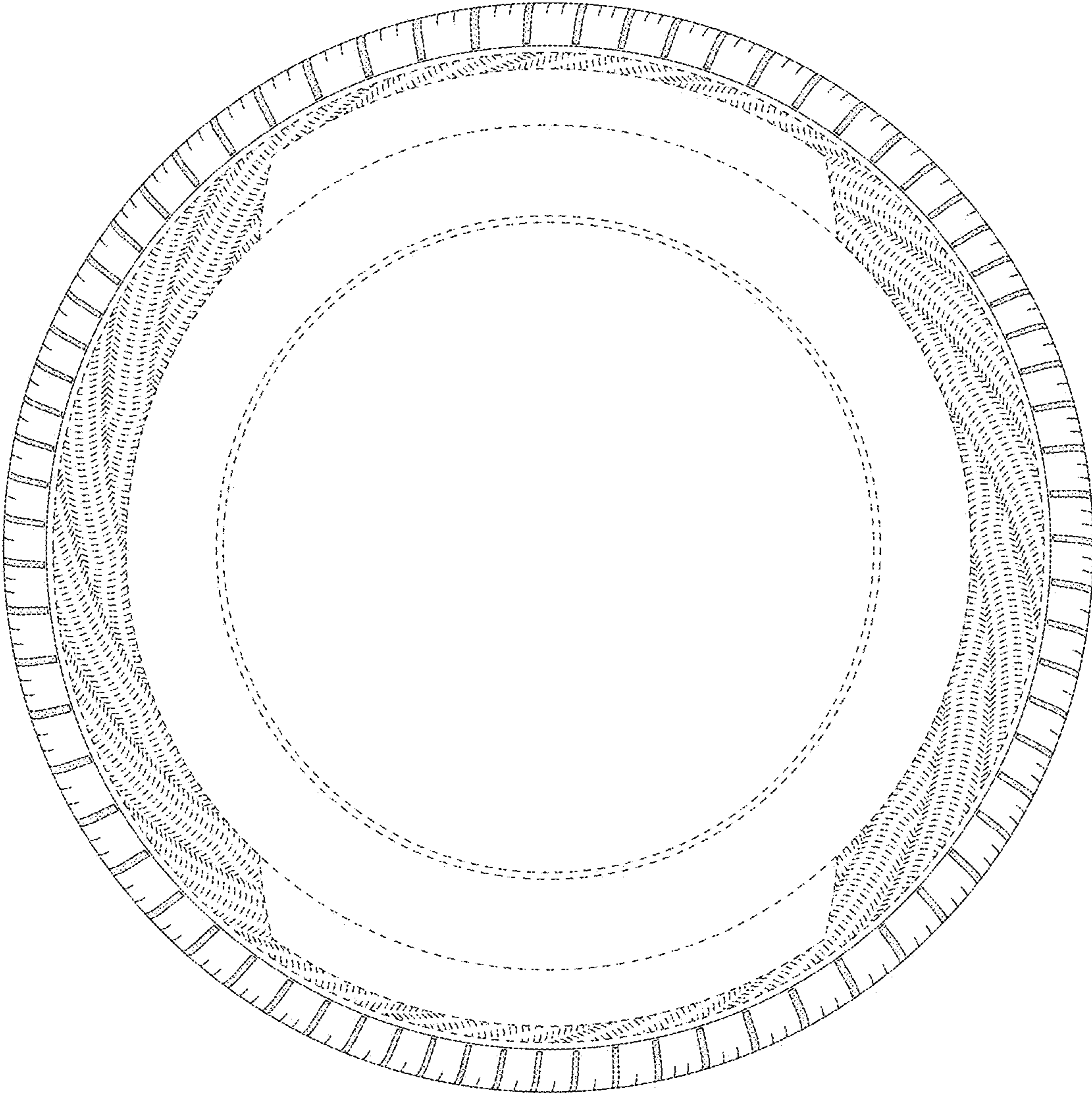

**FIG. 5**

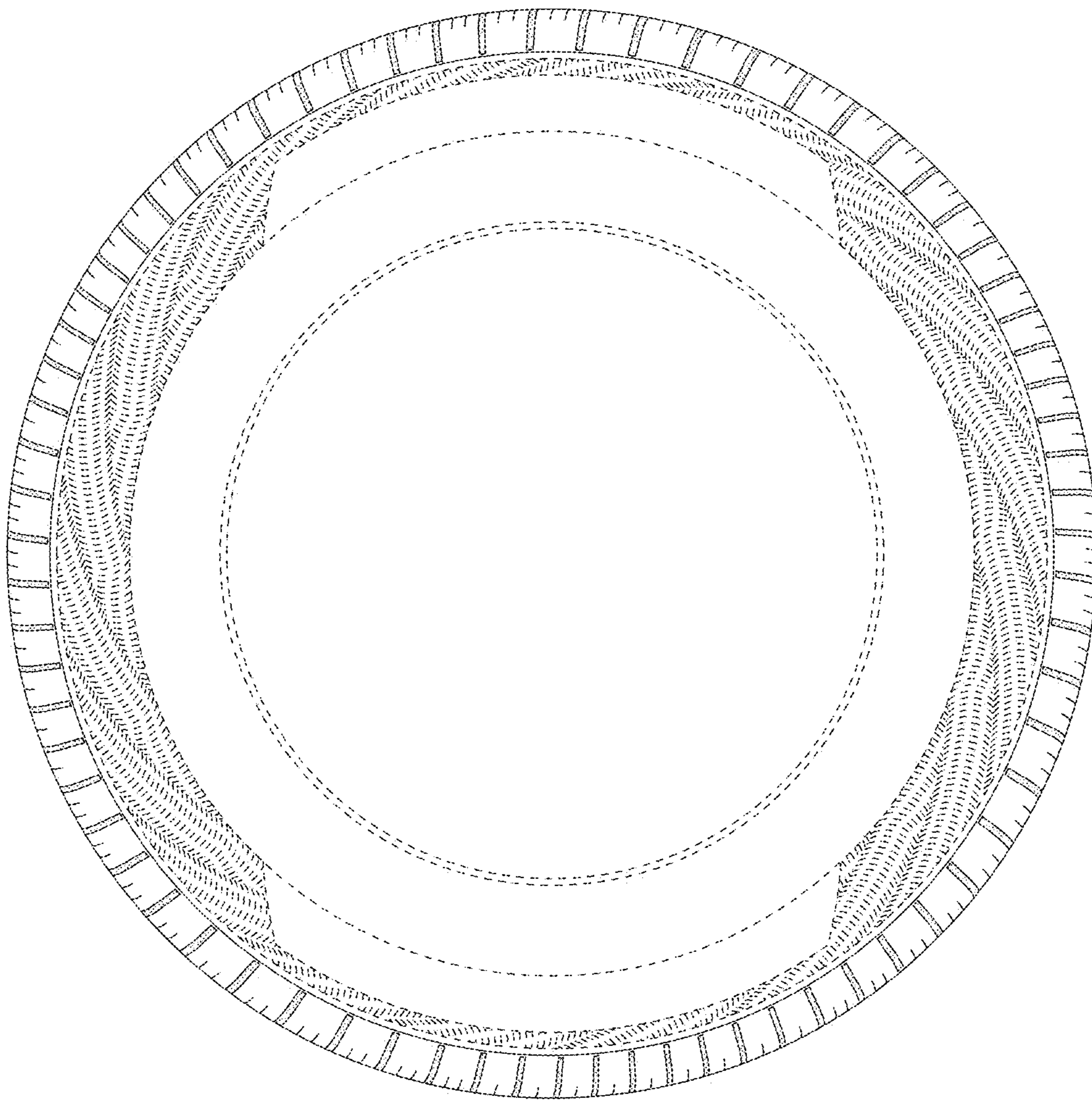

**FIG. 6**

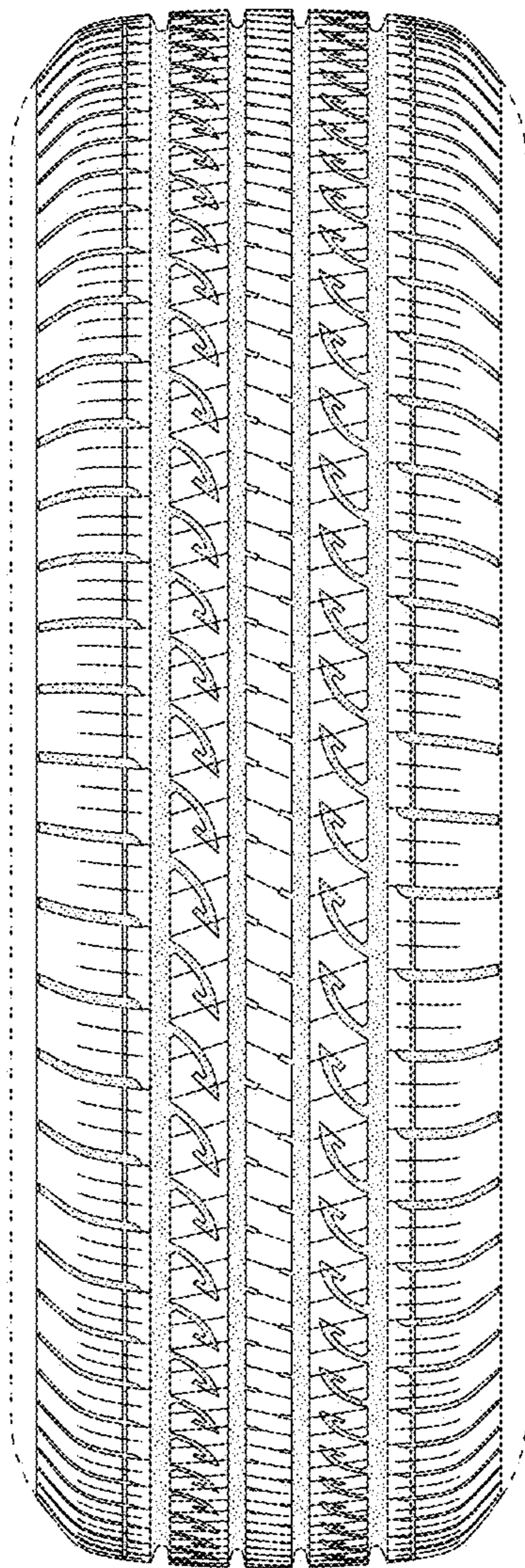

**FIG. 7**

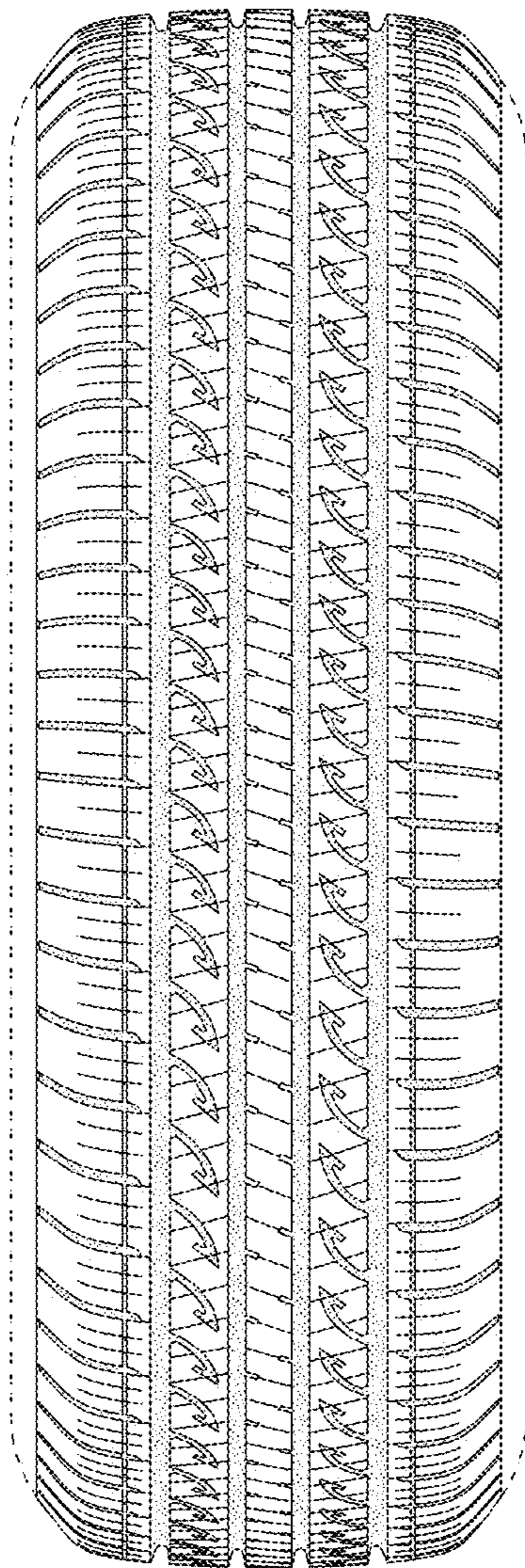



**FIG. 8**

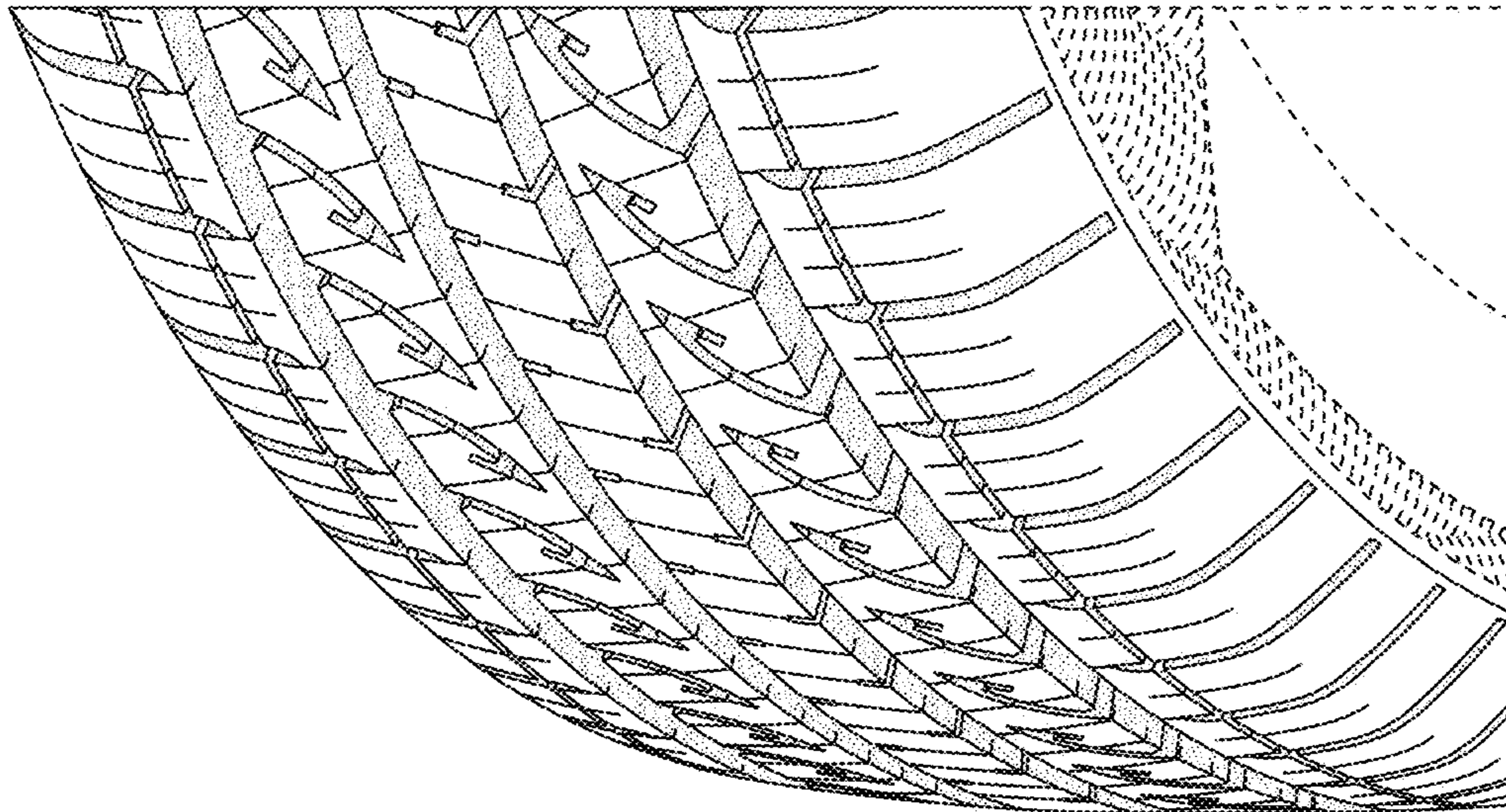
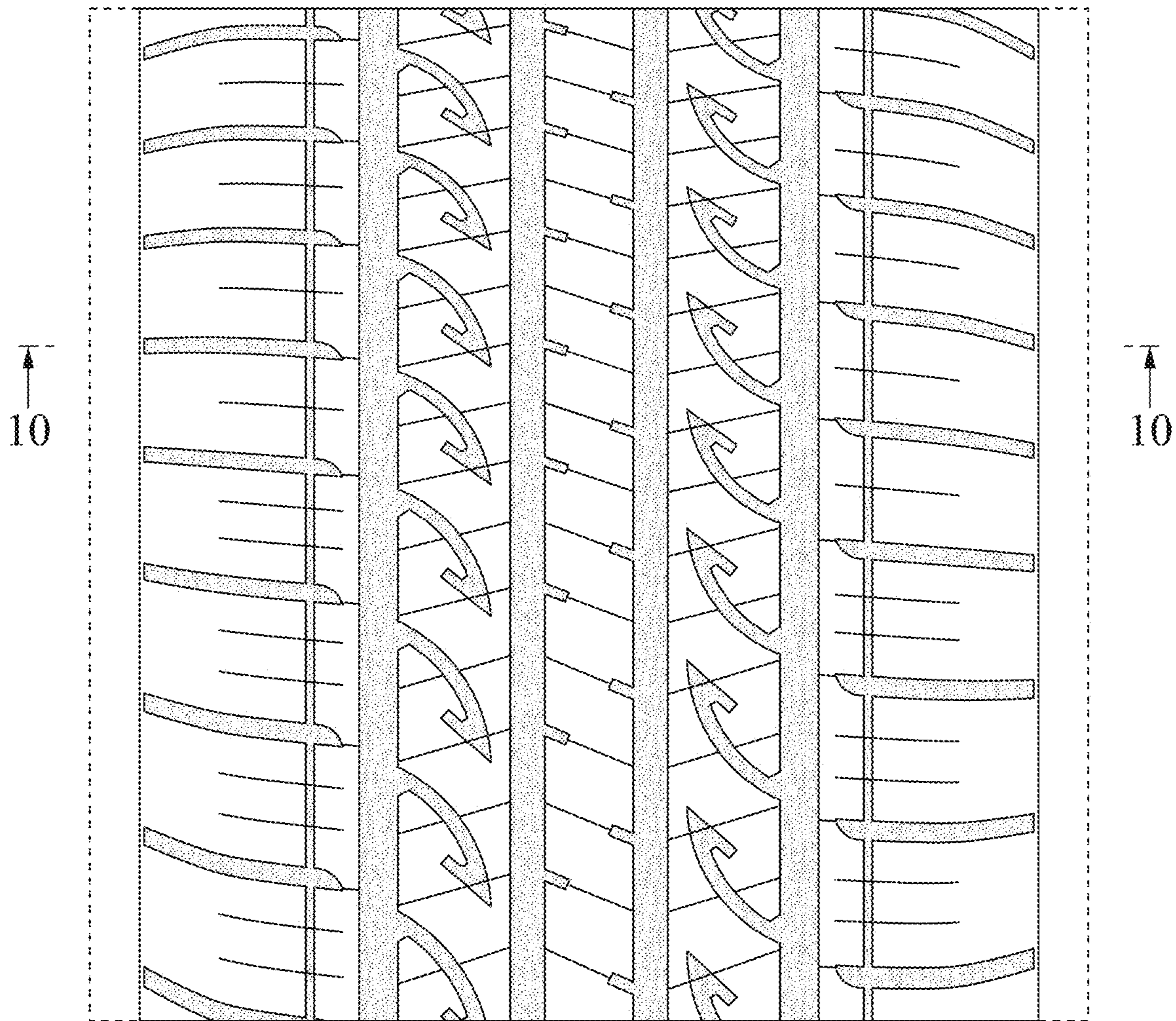

FIG. 9



**FIG. 10**

