



US00D876327S

(12) **United States Design Patent**
Jens Christensen et al.

(10) **Patent No.:** **US D876,327 S**
(45) **Date of Patent:** **** Feb. 25, 2020**

- (54) **TIRE FOR A MODEL VEHICLE**
- (71) Applicant: **TRAXXAS LP**, McKinney, TX (US)
- (72) Inventors: **Casey Christen Jens Christensen**, McKinney, TX (US); **Jory Sprowl**, Honey Grove, TX (US); **Otto Karl Allmendinger**, Rowlett, TX (US); **Kent Poteet**, Lucas, TX (US)

D390,178 S 2/1998 Maxwell
 D391,211 S 2/1998 Maxwell
 D400,141 S 10/1998 Maxwell
 (Continued)

- (73) Assignee: **TRAXXAS LP**, McKinney, TX (US)
- (**) Term: **15 Years**

(21) Appl. No.: **29/678,362**

(22) Filed: **Jan. 28, 2019**

(51) **LOC (12) Cl.** **12-15**

(52) **U.S. Cl.**
USPC **D12/579**; D21/563

(58) **Field of Classification Search**
USPC D12/579, 592, 593, 594; D21/563
CPC B60C 11/01; B60C 11/11
See application file for complete search history.

(56) **References Cited**

U.S. PATENT DOCUMENTS

D115,835 S	7/1939	Lombard
D208,685 S	9/1967	Evans, Jr.
D260,012 S	7/1981	Candiliotis
D261,257 S	10/1981	Guidry
D296,200 S	6/1988	Elsesser
D296,544 S	7/1988	Matsushita et al.
D301,859 S	6/1989	Igarashi
D301,999 S	7/1989	Fujiki
D310,985 S	10/1990	Covert et al.
D313,582 S	1/1991	Tsutsumi et al.
D316,689 S	5/1991	Fujiki
D316,695 S	5/1991	Fujiki
5,259,429 A	11/1993	Harms
D379,442 S	5/1997	Ratliff, Jr.
D384,013 S	9/1997	Thomas

OTHER PUBLICATIONS

“Goodyear Tires,” Wrangler MT/R“web page;http://www.goodyear tires.com/goodyear tiresselector/display_tire.jsp?prodline=Wrangler+MT%2FR&mrktarea=Light+Truck&treadwidth=&aspectratio=&rindiameter=&sidewall”.
 (Continued)

Primary Examiner — Robert M. Spear
 (74) *Attorney, Agent, or Firm* — Daryl R. Wright; Greg Carr

(57) **CLAIM**

We claim the ornamental design for a tire for a model vehicle, as shown and described.

DESCRIPTION

FIG. 1 is an upper, left, rear perspective view of a tire for a model vehicle;
 FIG. 2 is front plan view thereof;
 FIG. 3 is a left side elevation view thereof;
 FIG. 4 is a right side elevation view thereof;
 FIG. 5 is a top plan view thereof; and,
 FIG. 6 is an upper, left rear perspective environmental use view.

In the drawings, the broken line showing of features of the tire for a model vehicle illustrate portions of the tire for a model vehicle that form no part of the claimed design; whereas, the broken line showing of the environmental use view depicts environmental subject matter and is provided for the purposes of illustrating environmental use structure and context.

In the drawings, only the front plan view and top plan view are shown. The corresponding rear plan view and bottom plan view are mirror images of the front plan view and top plan view and are included in the scope of the claim.

1 Claim, 6 Drawing Sheets

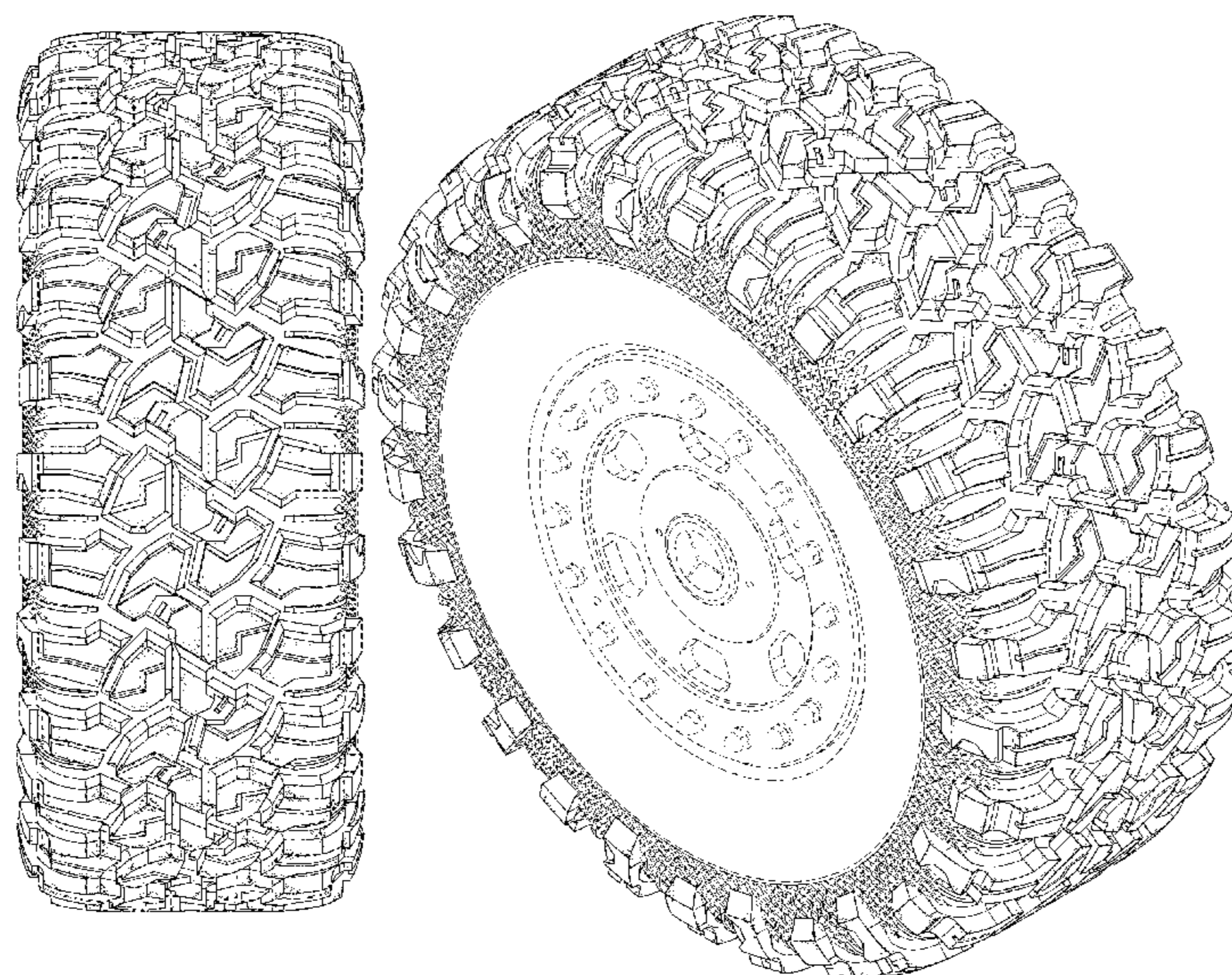

(56)

References Cited

U.S. PATENT DOCUMENTS

D428,587 S 7/2000 Maxwell
 6,142,200 A 11/2000 Feider et al.
 D441,697 S 5/2001 Allison
 D445,379 S 7/2001 Guspodin et al.
 D445,381 S 7/2001 Guspodin et al.
 D456,344 S 4/2002 Rooney
 D483,718 S 12/2003 Hutz et al.
 D487,057 S 2/2004 Rooney et al.
 D492,644 S 7/2004 Maxwell
 D492,931 S 7/2004 Maxwell et al.
 D496,328 S 9/2004 Shondel et al.
 D500,010 S 12/2004 Maziarka et al.
 D504,656 S 5/2005 Green et al.
 D505,382 S 5/2005 Green et al.
 D505,385 S 5/2005 Green et al.
 6,920,906 B2 7/2005 Allison et al.
 D508,674 S 8/2005 Dumigan et al.
 D511,738 S 11/2005 Maxwell
 D512,369 S 12/2005 Lo
 D512,959 S 12/2005 Fukunaga
 D514,501 S 2/2006 Nishimori
 D522,450 S 6/2006 Gerasimeczuk
 D524,725 S 7/2006 Gerasimeczuk
 D534,485 S 1/2007 Nakamura
 D534,487 S 1/2007 Dumigan et al.
 D535,248 S 1/2007 Ashton et al.
 D535,610 S 1/2007 Morito et al.
 D535,611 S 1/2007 Sundkvist et al.
 D544,830 S 6/2007 Umstot et al.
 D555,076 S 11/2007 Sakakibara et al.
 D555,077 S 11/2007 Lo
 D556,673 S 12/2007 Missik-Gaffney et al.
 D556,674 S 12/2007 Missik-Gaffney et al.
 D560,596 S 1/2008 Sakakibara et al.
 D568,233 S 5/2008 Dixon et al.
 D577,658 S 9/2008 Murata
 D578,956 S 10/2008 Dixon et al.
 D580,347 S * 11/2008 Lo D12/579
 D594,401 S 6/2009 Guidry
 D601,487 S 10/2009 Ebel et al.
 D612,797 S 3/2010 Lo
 D612,799 S 3/2010 Wallet et al.
 D619,529 S 7/2010 Georges et al.
 D621,342 S 8/2010 Osaka
 D627,709 S 11/2010 Harvey et al.
 D632,244 S 2/2011 Green
 D634,265 S 3/2011 Shan et al.
 D653,195 S 1/2012 Sareen
 D653,196 S 1/2012 Buchinger-Barnstorf
 D653,198 S 1/2012 Buchinger-Barnstorf
 D668,204 S 10/2012 Leendertse et al.
 D671,486 S 11/2012 Rooney et al.
 D673,895 S 1/2013 Smith et al.

D691,943 S 10/2013 Ma
 D706,707 S 6/2014 Jacobs
 D707,620 S 6/2014 Barajas et al.
 D709,435 S 7/2014 Jacobs
 D713,328 S 9/2014 Umstot et al.
 D719,083 S 12/2014 Hayashi
 D730,272 S 5/2015 Fleckner
 D732,463 S 6/2015 Petr et al.
 D743,874 S 11/2015 Philipot et al.
 D751,030 S 3/2016 Chen
 D753,055 S * 4/2016 Sato D12/594
 D753,056 S 4/2016 Kuwano
 D756,898 S 5/2016 Kristen
 D767,474 S * 9/2016 Reim D12/579
 D770,970 S * 11/2016 Kuwano D12/594
 D773,385 S * 12/2016 Kuwano D12/579
 D775,061 S 12/2016 Ishiguro et al.
 D780,674 S * 3/2017 Chen D12/579
 D781,777 S 3/2017 Hayashi
 D783,510 S 4/2017 Thornburg
 D785,548 S 5/2017 Fukunaga et al.
 D791,687 S 7/2017 Sueyoshi
 D795,796 S 8/2017 Johnson
 D796,426 S 9/2017 Liu
 D806,640 S 1/2018 Petr
 D810,002 S 2/2018 Sprowl et al.
 D810,669 S 2/2018 Johnson
 D818,424 S * 5/2018 Podlovits D12/579
 D838,662 S 1/2019 Tikka et al.
 D844,547 S 4/2019 Sakamoto et al.
 D845,224 S * 4/2019 Kochanek D12/600
 D849,677 S * 5/2019 Sakamoto D12/604
 D859,298 S 9/2019 Geng et al.

OTHER PUBLICATIONS

Interco Tire, "TM Appl'n. No. 74279000" Interco Tire Corporation, Rayne LA USA, May 27, 1992.
 Traxxas, www.traxxas.com archive web page Jul. 10, 2004, Traxxas LP, Plano TX USA, Jul. 10, 2004.
 Traxxas, "REVO Owners Manual", Traxxas LP, Plano TX USA; Jul. 2004.
 Traxxas, "REVO Service and Support Guide / Parts List", Traxxas LP, Plano TX USA; Jul. 2004.
 Traxxas, "REVO Power.Precision.Balance" product announcement web pages, traxxas.com; Traxxas LP, Plano, TX USA, Apr. 8, 2004.
 Kumho Tire; <http://www.kumhousa.com/tire/category/truck-suv/F8656BD8-0A87-4166-82B5-0DF52D4AC17E>; Sep. 2016.
 Screenshot and detail from Traxxas.com: Tires and wheels, assembled, glued (2.6" black, satin chrome-plated Mercedes-Benz G 500 4x42 wheels, 2.6" tires(2)/center caps (2) (requires #8255A extended stub axle). Undated; one page. Found online Nov. 6, 2019 at <https://traxxas.com/products/parts/8872> (Year: 2019).

* cited by examiner

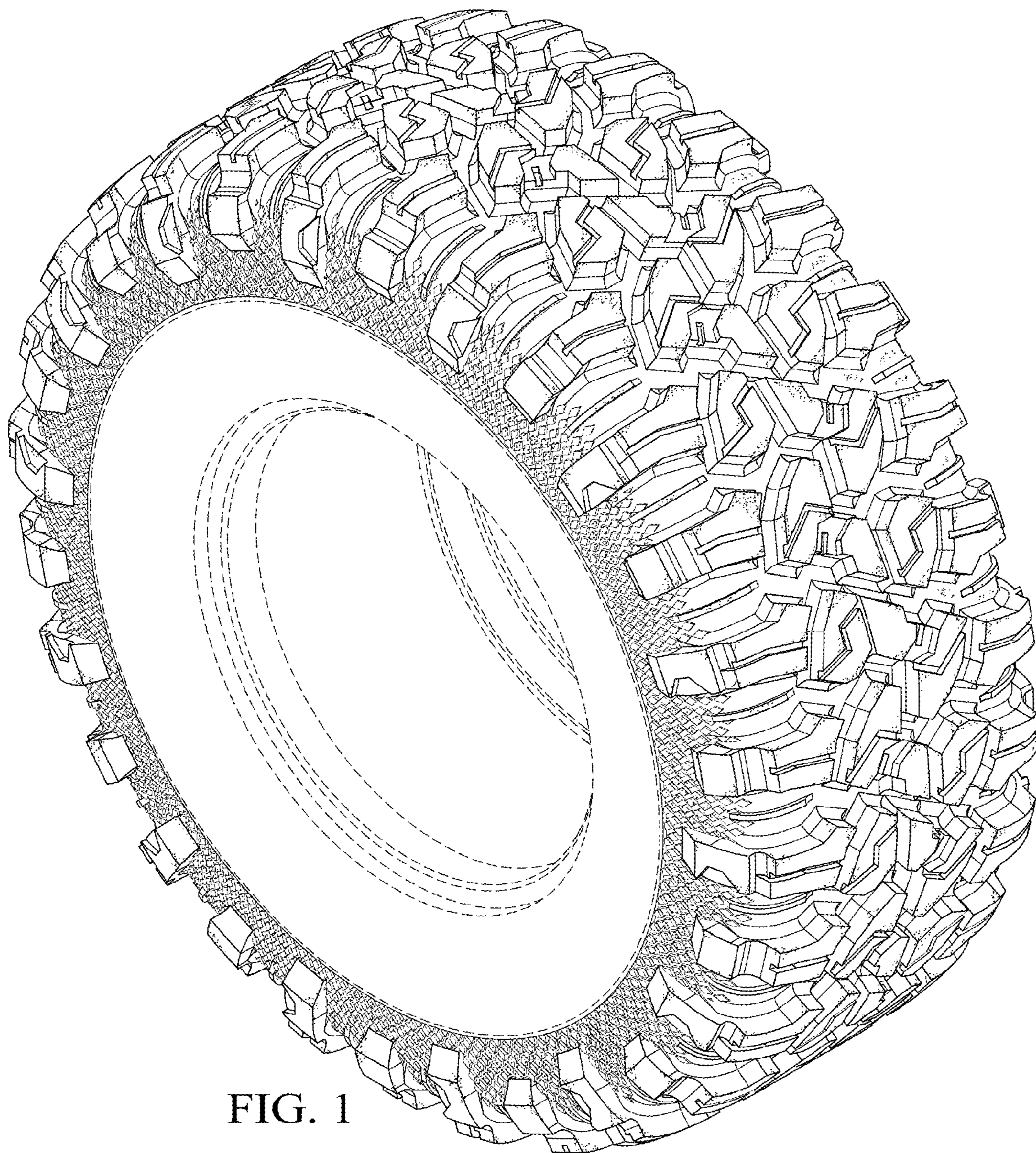

FIG. 1

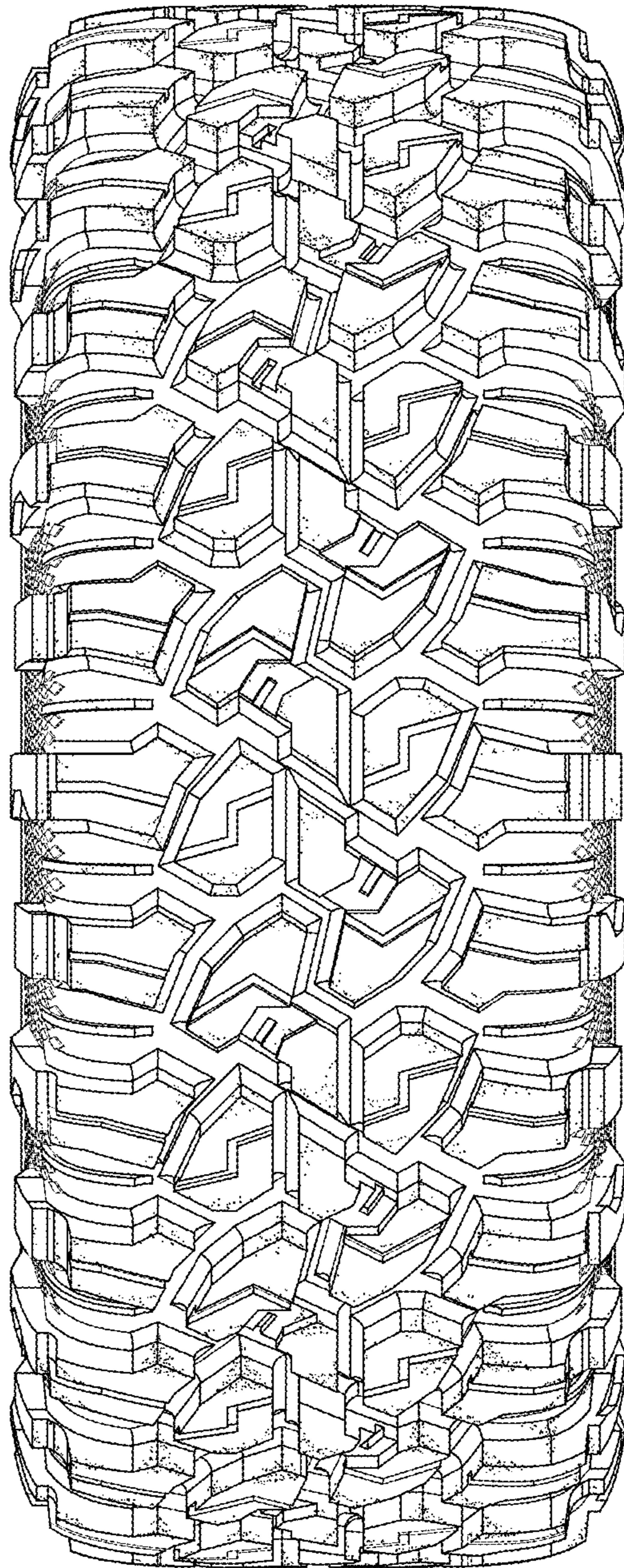

FIG. 2

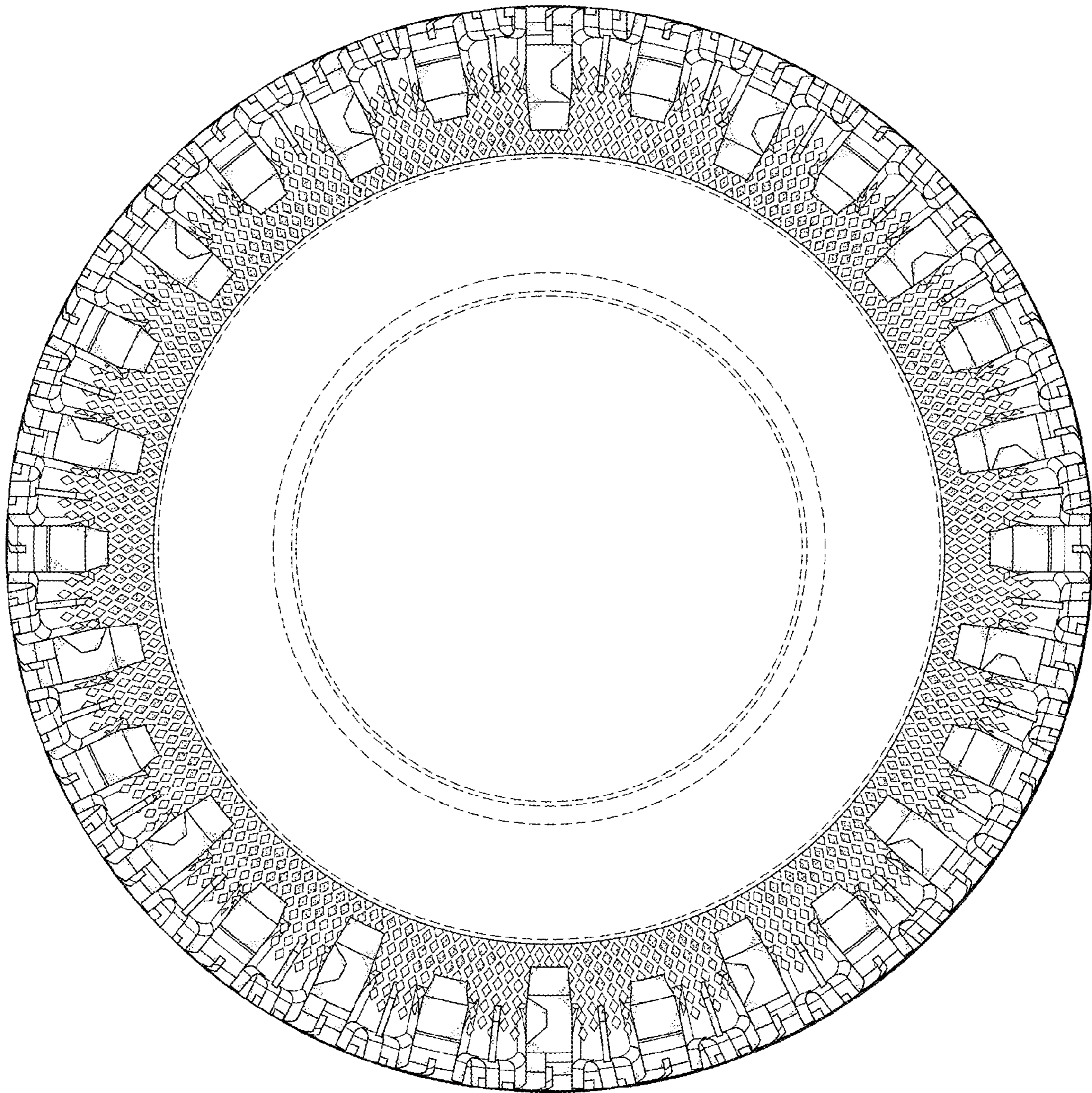

FIG. 3

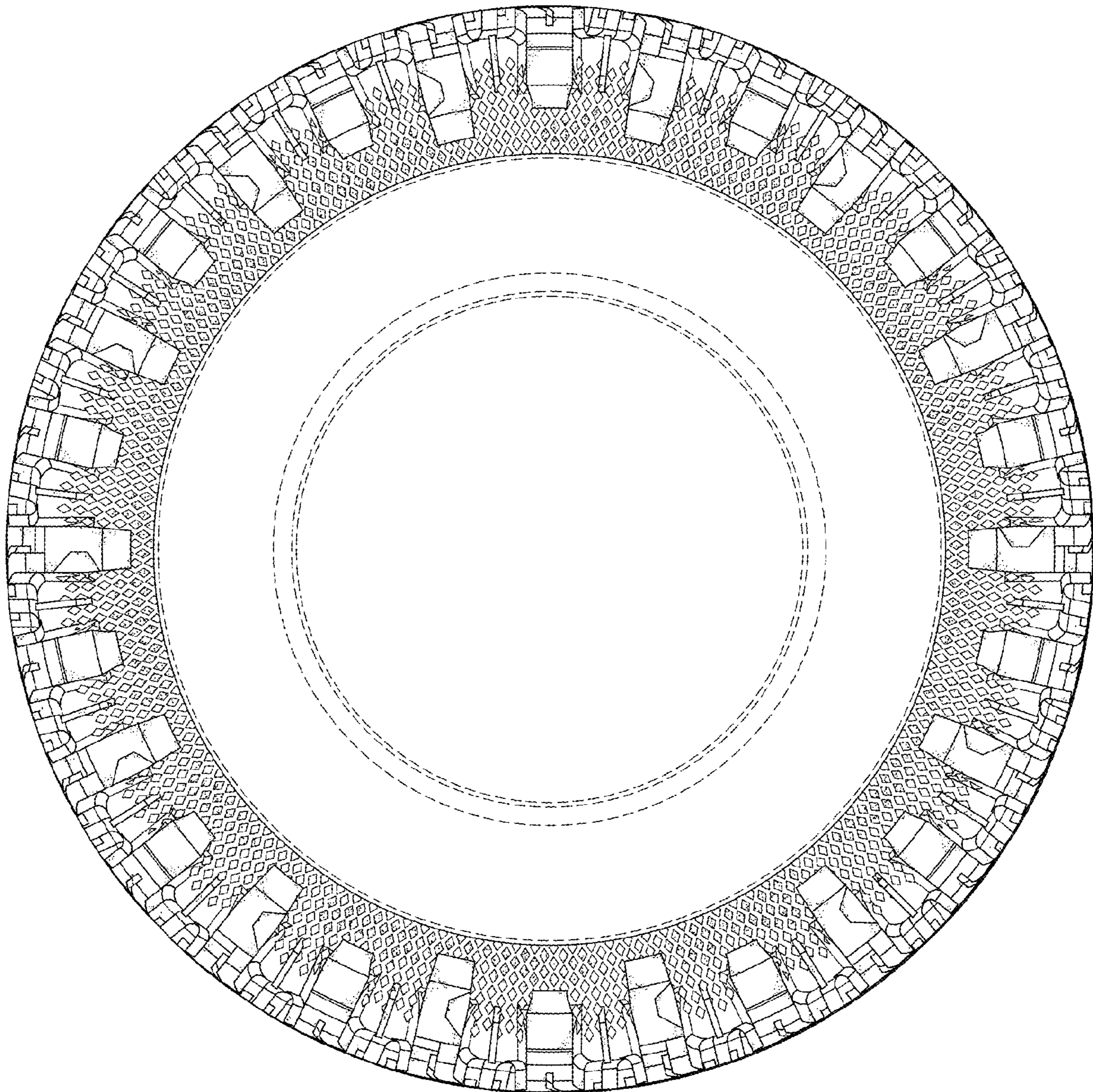

FIG. 4

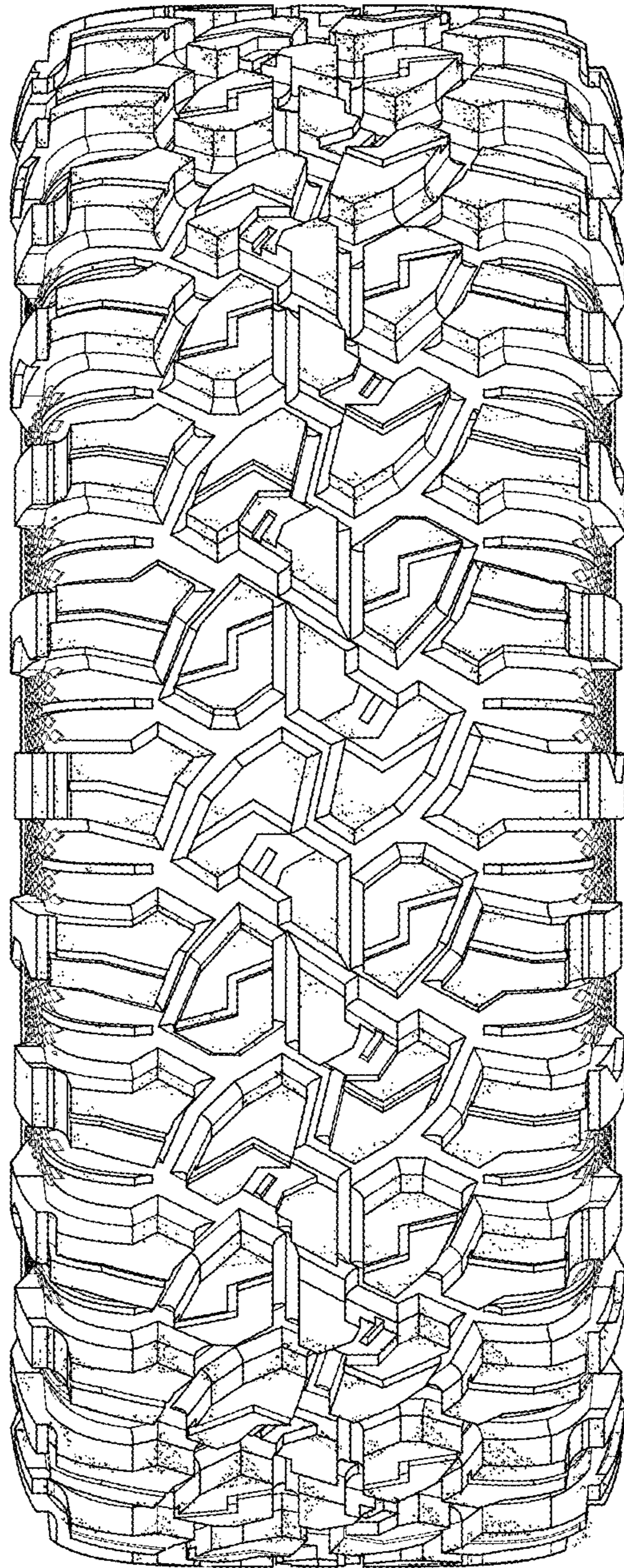

FIG. 5

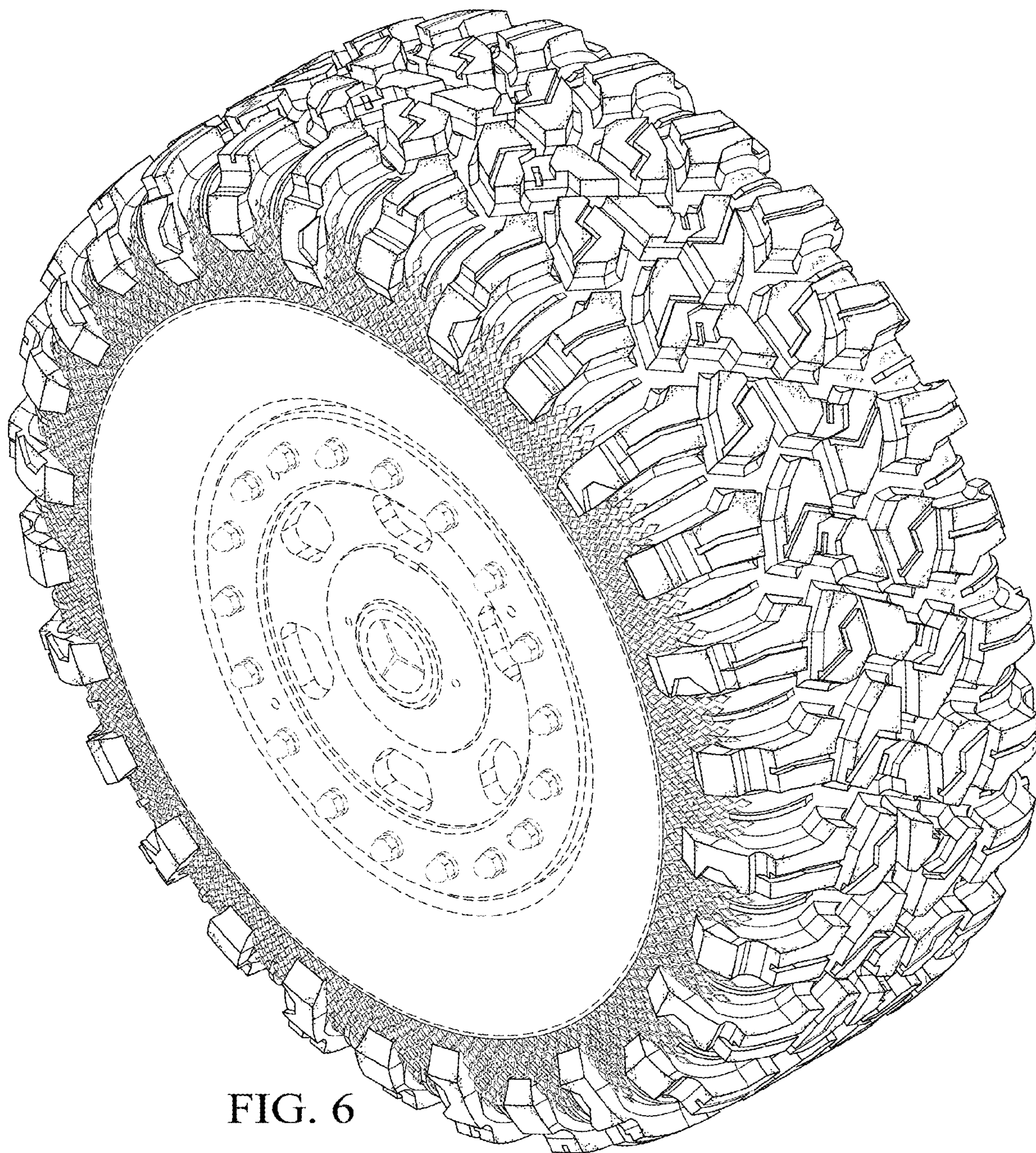

FIG. 6