



US00D876321S

(12) **United States Design Patent**
Nukushina

(10) **Patent No.:** **US D876,321 S**

(45) **Date of Patent:** **** Feb. 25, 2020**

(54) **AUTOMOBILE TIRE**

(71) Applicant: **THE YOKOHAMA RUBBER CO., LTD.**, Minato-ku, Tokyo (JP)

(72) Inventor: **Ryosuke Nukushina**, Hiratsuka (JP)

(73) Assignee: **THE YOKOHAMA RUBBER CO., LTD.**, Minato-ku, Tokyo (JP)

(**) Term: **15 Years**

(21) Appl. No.: **29/668,853**

(22) Filed: **Nov. 2, 2018**

(30) **Foreign Application Priority Data**

May 2, 2018 (JP) 2018-009783

(51) **LOC (12) Cl.** **12-15**

(52) **U.S. Cl.**
USPC **D12/553**

(58) **Field of Classification Search**

USPC D12/505-567, 580, 586, 604
CPC B60C 11/0302; B60C 2011/0339-
2011/0355; B60C 2011/0358-2011/0372;
B60C 2011/0374-2011/0379; B60C
2011/0381-2011/0383; B60C
2011/0386-2011/0397

See application file for complete search history.

(56) **References Cited**

U.S. PATENT DOCUMENTS

D389,792 S * 1/1998 Himuro D12/532
D395,625 S * 6/1998 Mori D12/565
D406,085 S * 2/1999 Graas D12/596

D441,328 S * 5/2001 Heinen D12/558
D448,721 S * 10/2001 Ochi D12/564
D579,861 S * 11/2008 Haas D12/553
D603,785 S * 11/2009 Ochi D12/564
D647,460 S * 10/2011 Takahashi D12/564
D678,175 S * 3/2013 Nagayasu D12/529
2014/0014246 A1 * 1/2014 Fujita B60C 11/0302
152/209.18

* cited by examiner

Primary Examiner — George D. Kirschbaum

Assistant Examiner — Joseph J Kukella

(74) *Attorney, Agent, or Firm* — Banner & Witcoff, Ltd.

(57) **CLAIM**

The ornamental design for an automobile tire, as shown and described.

DESCRIPTION

FIG. 1 is a perspective view of an automobile tire showing our design;

FIG. 2 is a front view thereof;

FIG. 3 is a rear view thereof;

FIG. 4 is a right side view thereof;

FIG. 5 is a left side view thereof;

FIG. 6 is a top view thereof;

FIG. 7 is a bottom view thereof;

FIG. 8 is a partially enlarged view of a portion defined by lines 8-8 shown in FIG. 1;

FIG. 9 is a partially enlarged view of a portion defined by lines 9-9 shown in FIG. 2; and,

FIG. 10 is an end view of a portion defined by lines 10-10 shown in FIG. 9.

In the drawings, the broken lines depict environmental subject matter only and form no part of the claimed design.

1 Claim, 10 Drawing Sheets

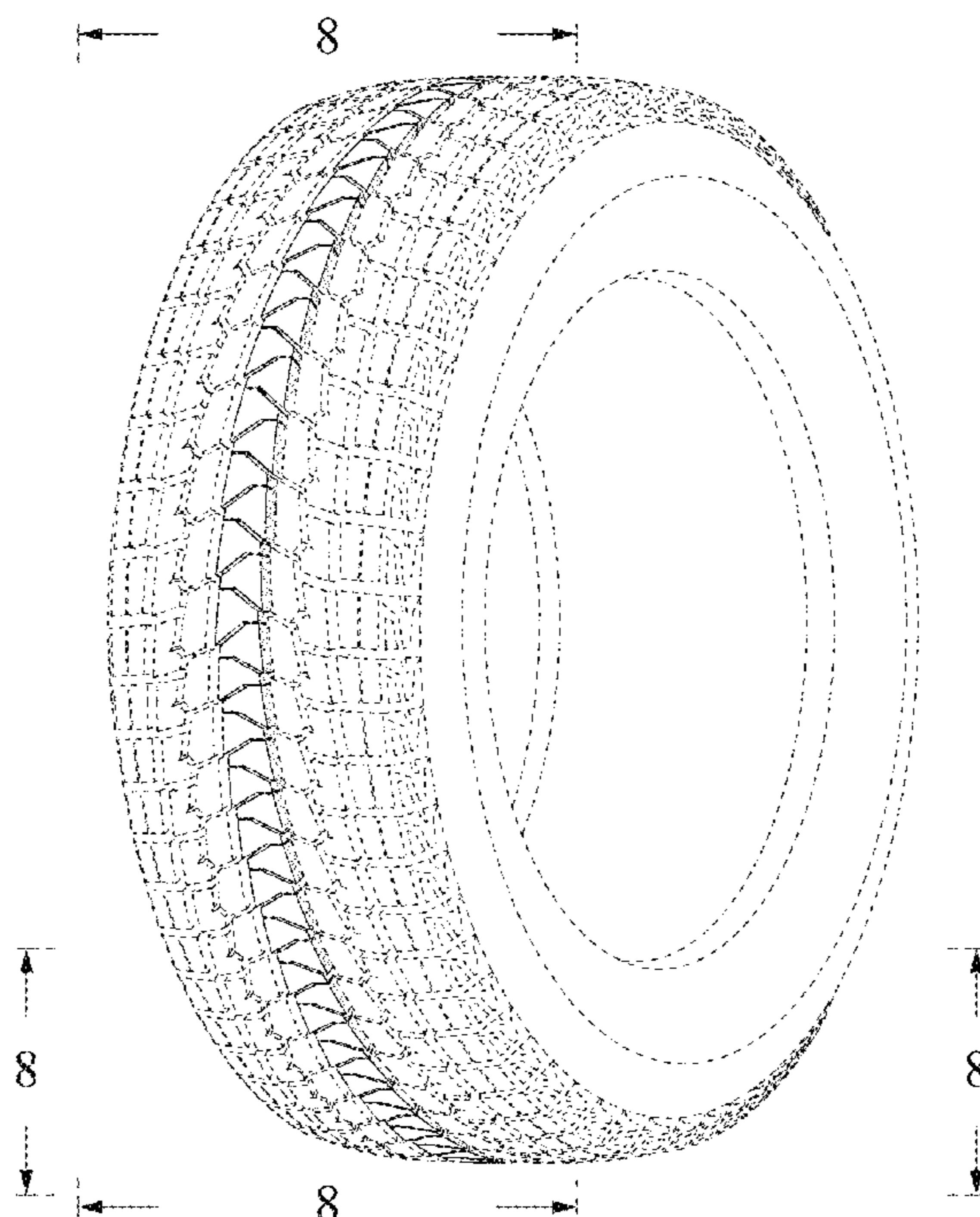

FIG. 1

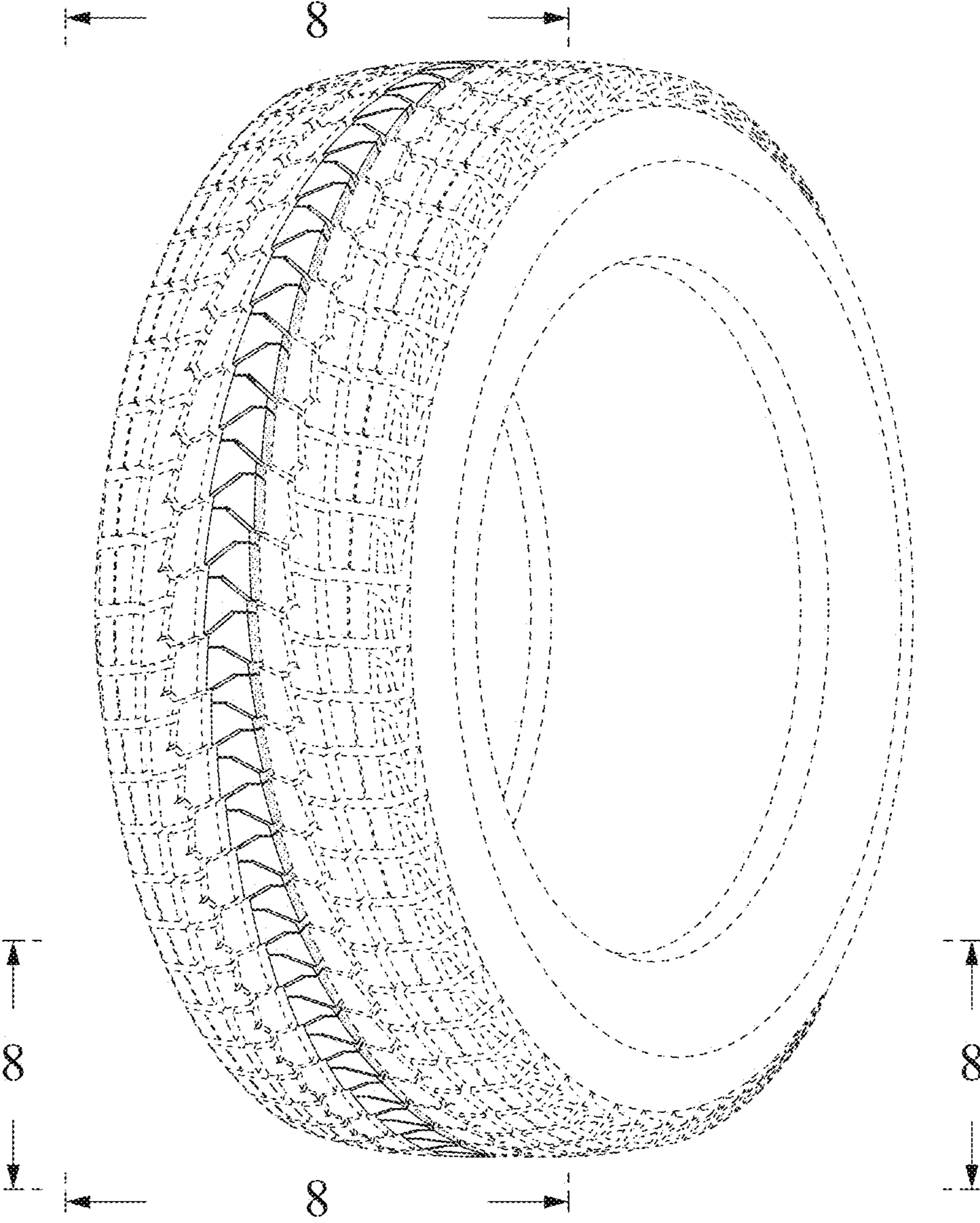

FIG. 2

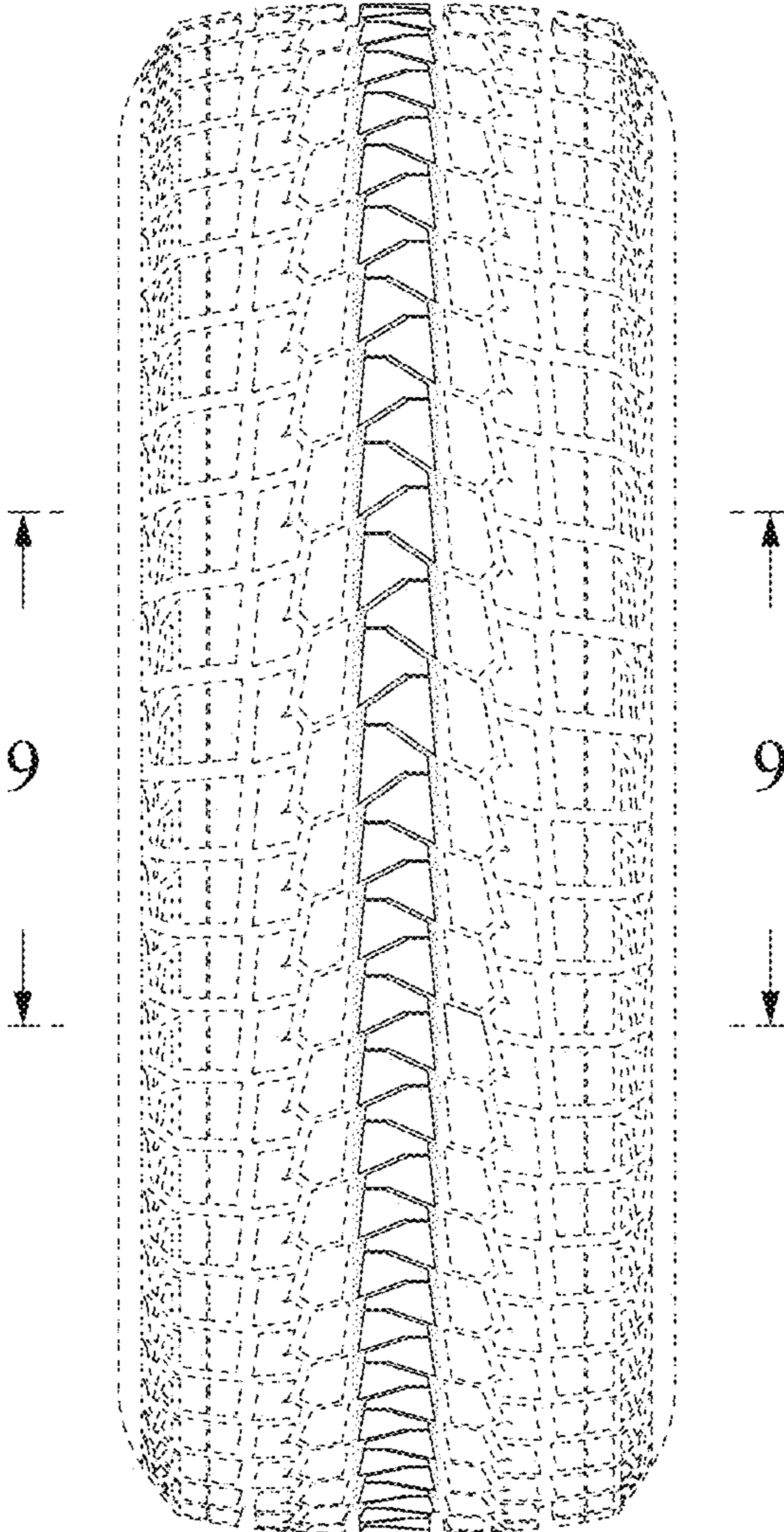

FIG. 3

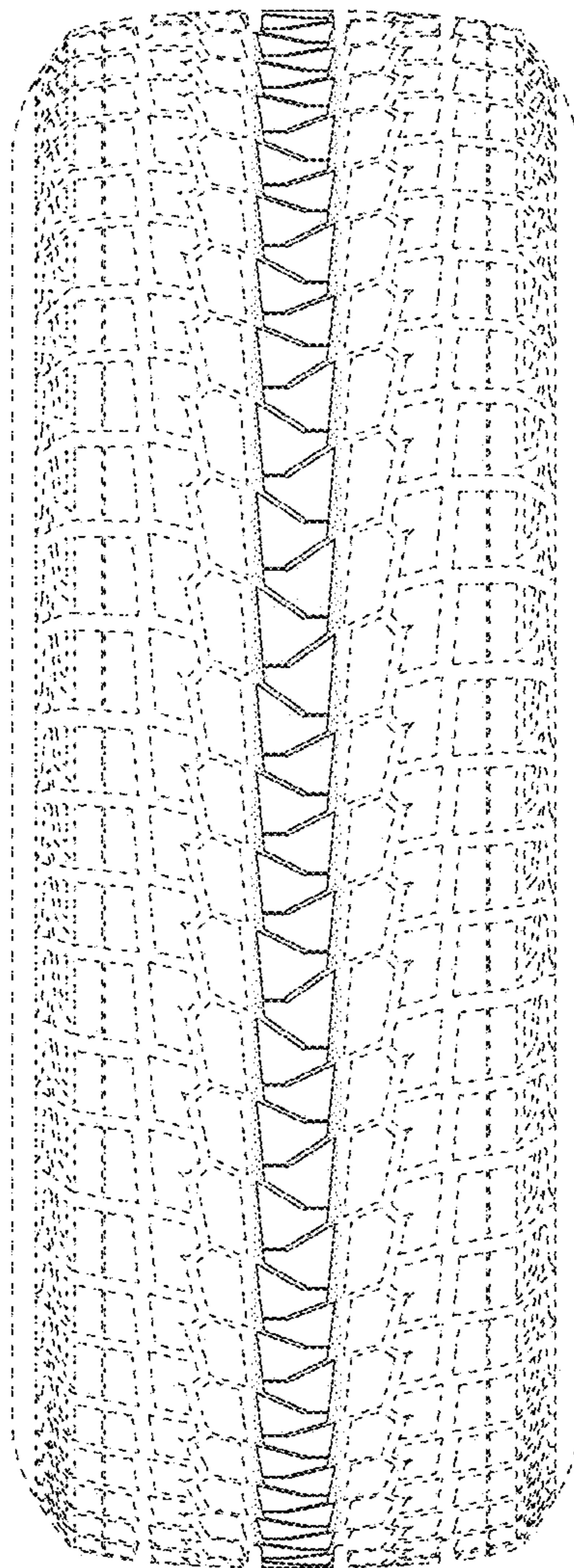

FIG. 4

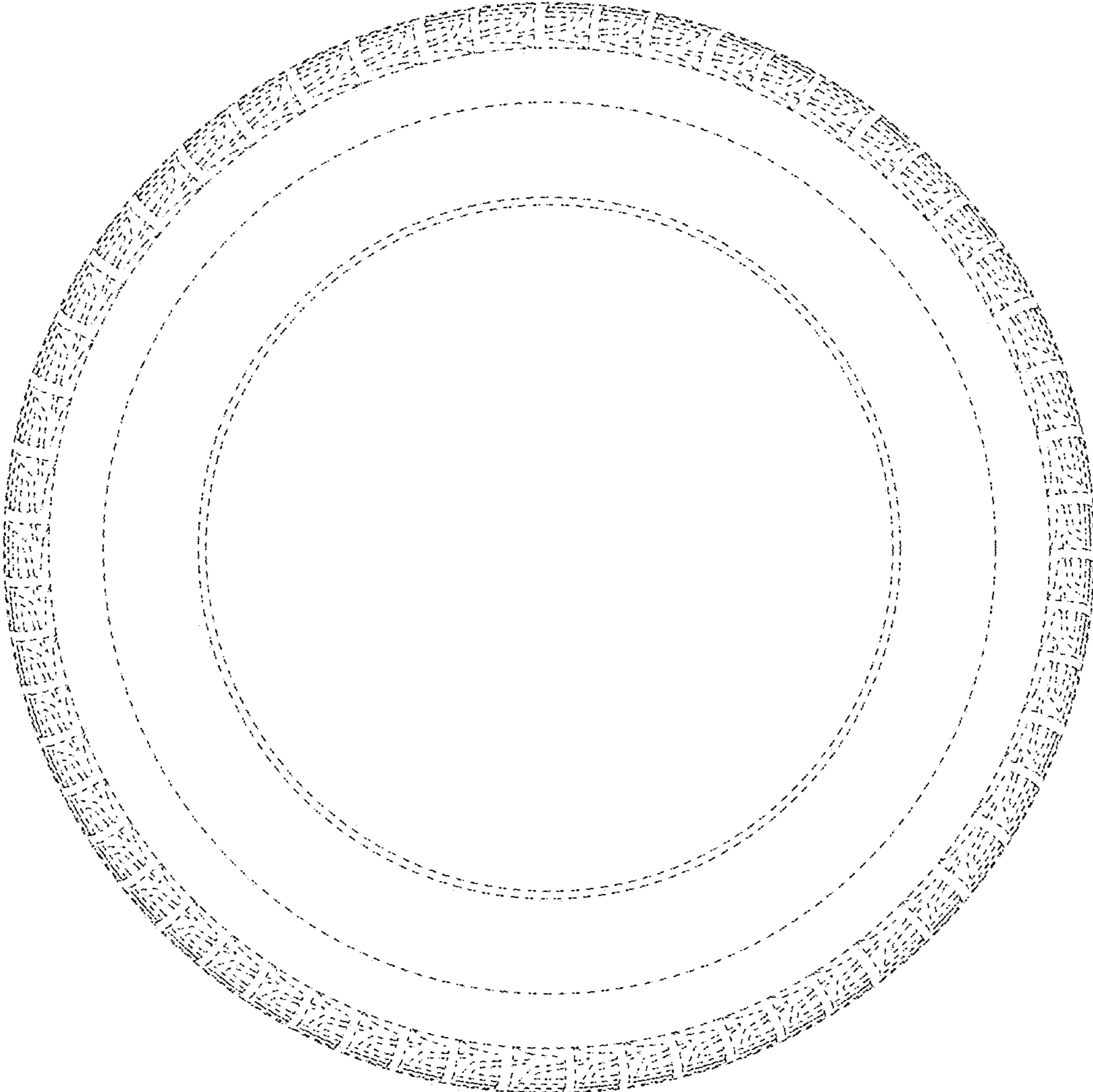

FIG. 5

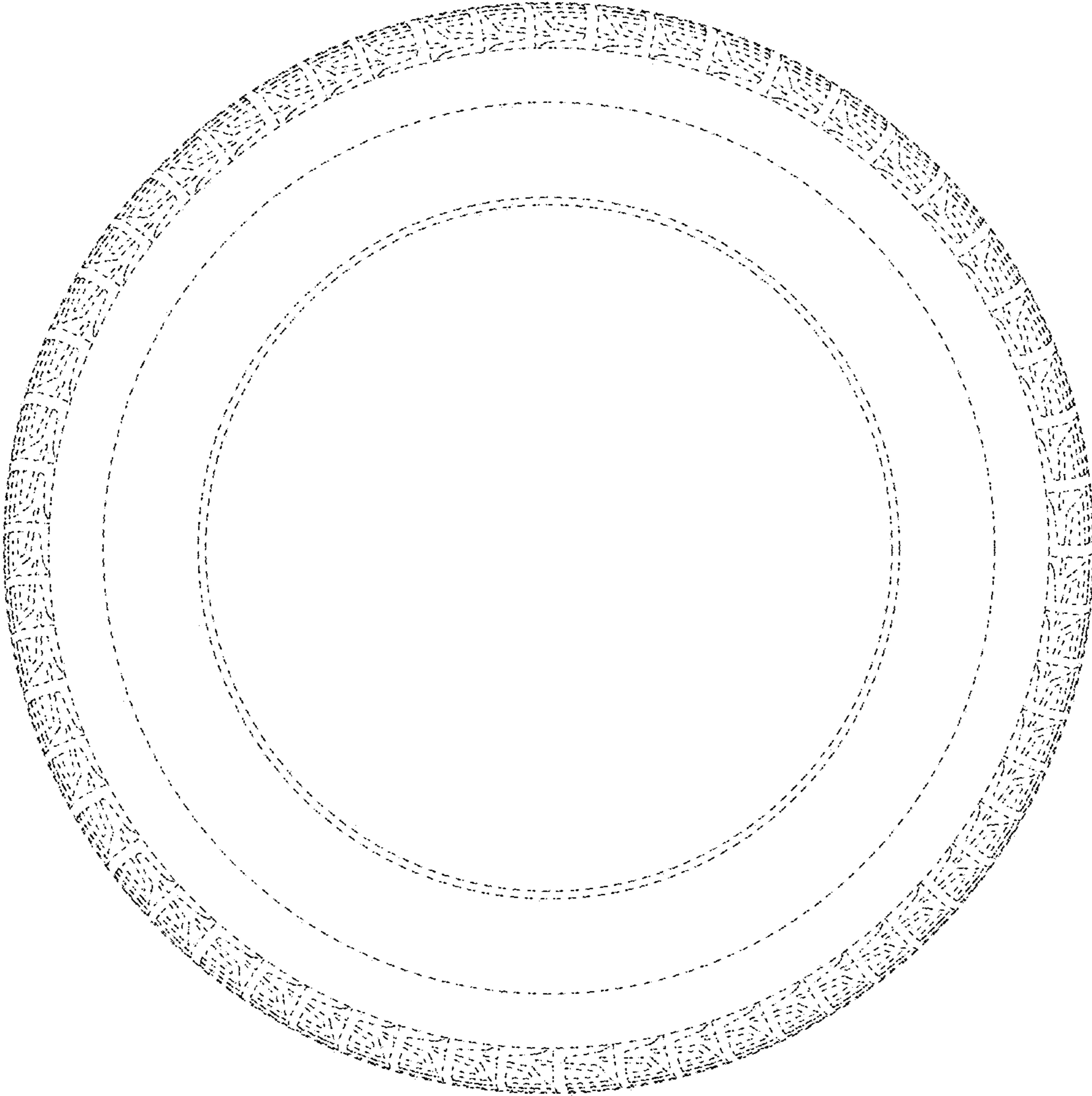

FIG. 6

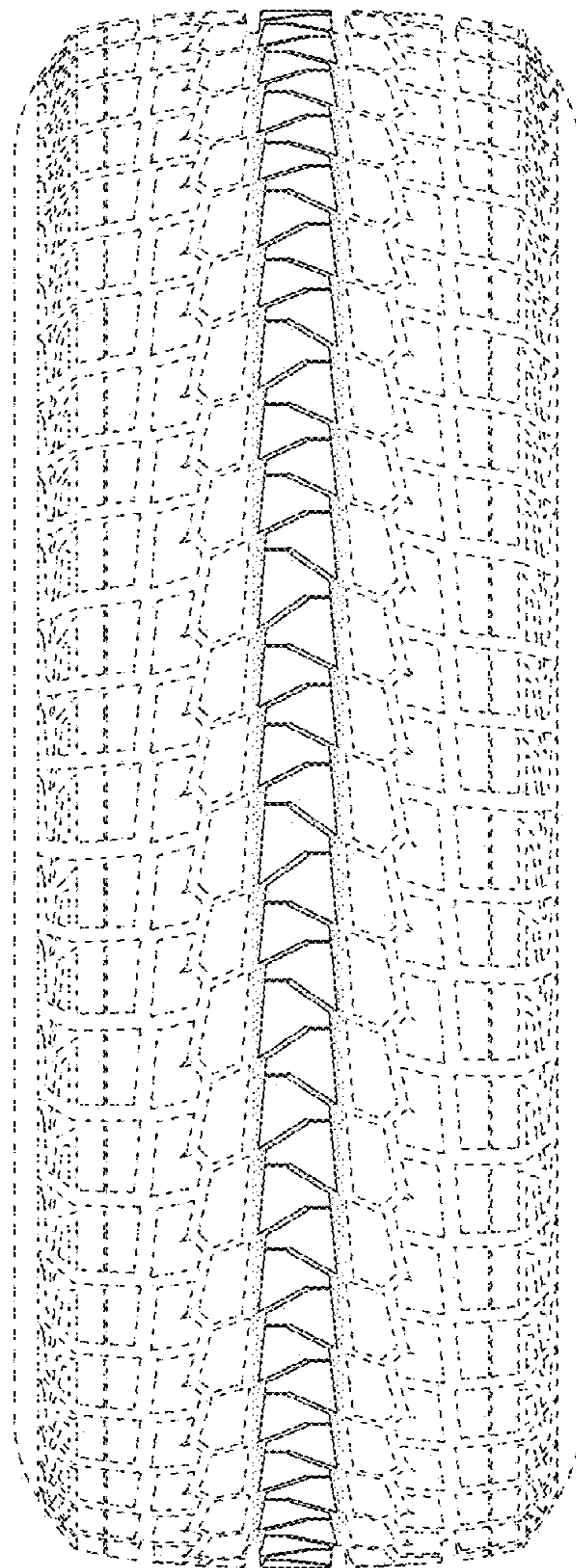

FIG. 7

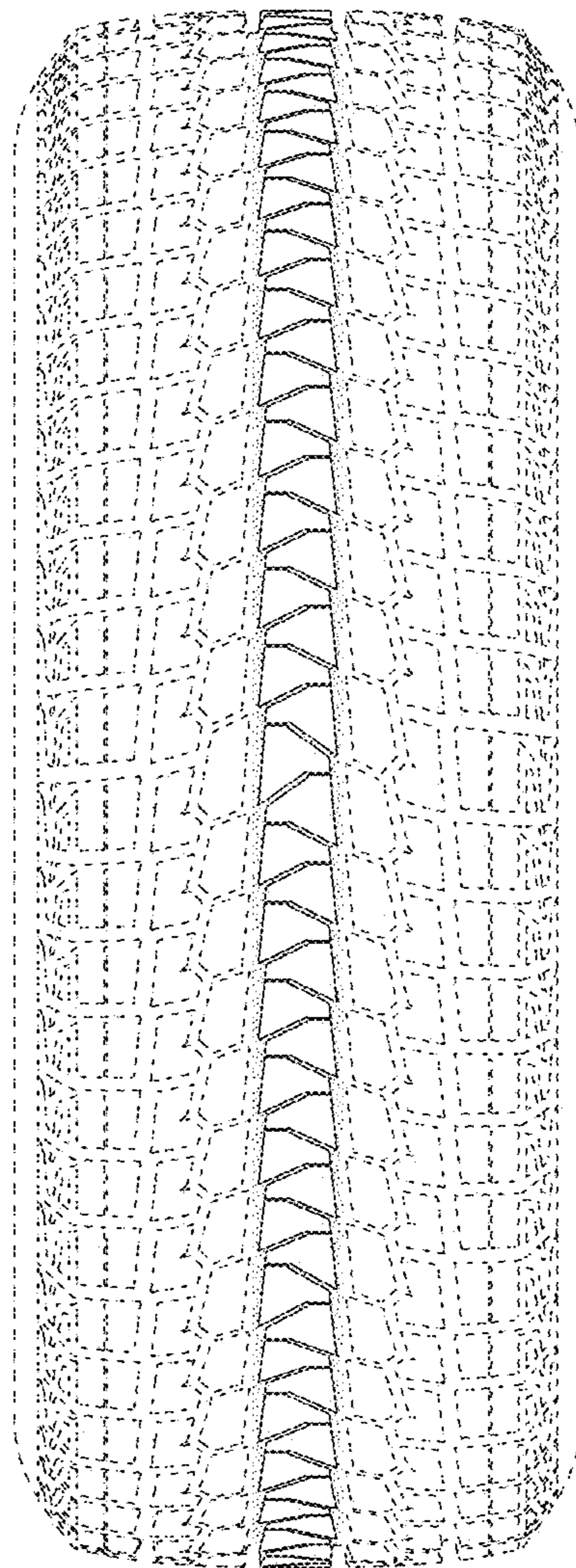

FIG. 8

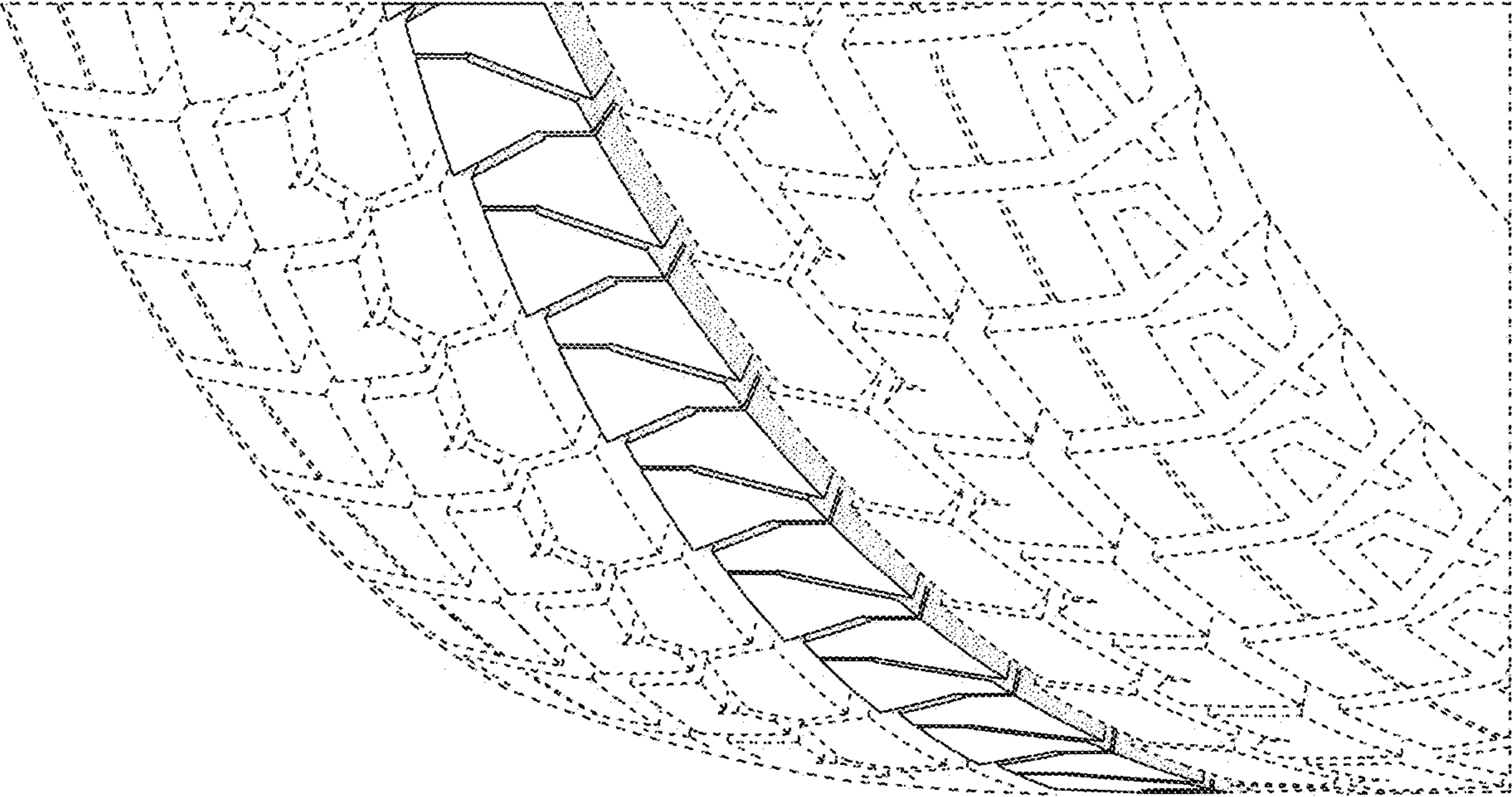

FIG. 9

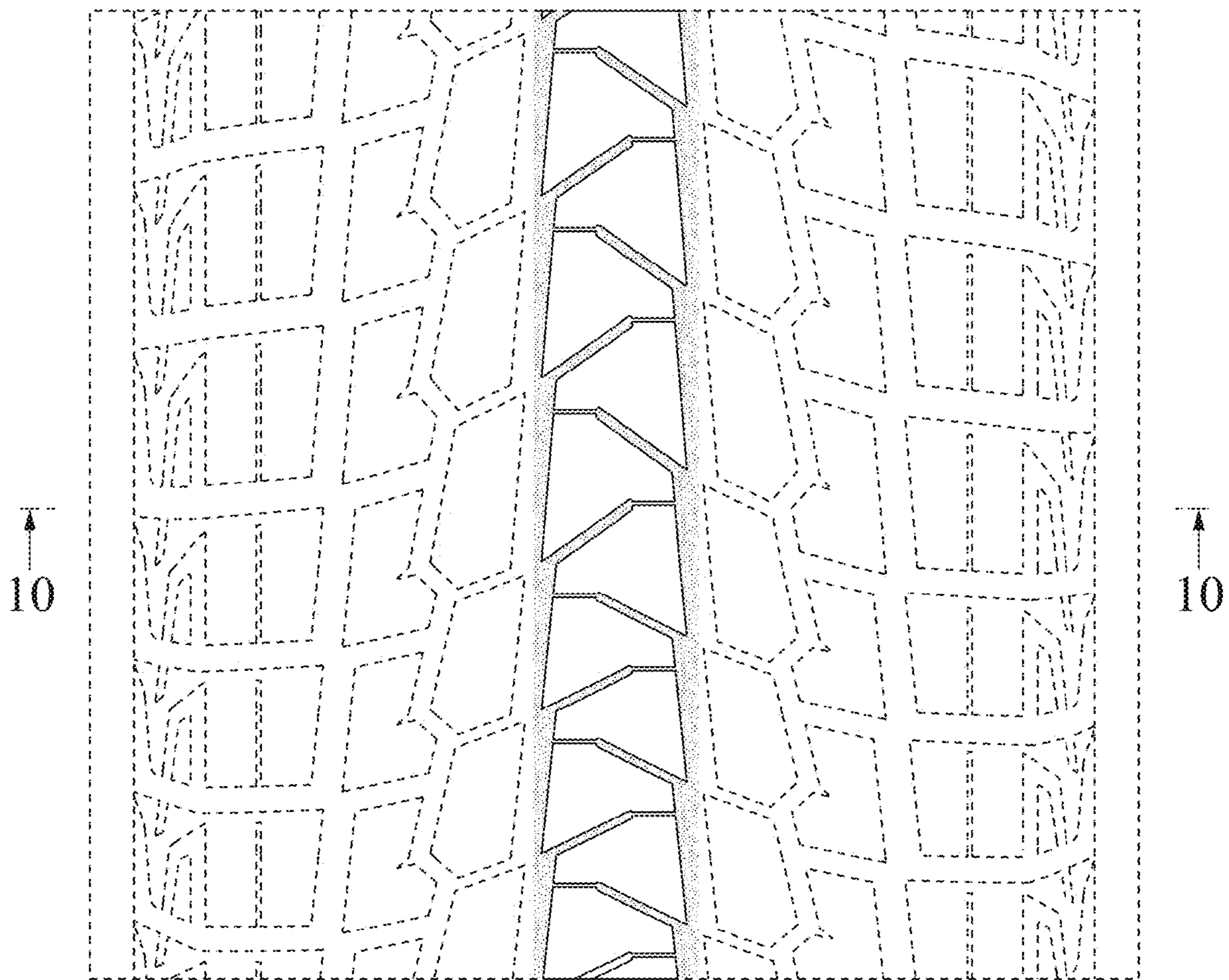

FIG. 10

