



US00D876320S

(12) **United States Design Patent**  
**Nukushina**

(10) **Patent No.:** **US D876,320 S**

(45) **Date of Patent:** **\*\* Feb. 25, 2020**

(54) **AUTOMOBILE TIRE**

(71) Applicant: **THE YOKOHAMA RUBBER CO., LTD.**, Minato-ku, Tokyo (JP)

(72) Inventor: **Ryosuke Nukushina**, Hiratsuka (JP)

(73) Assignee: **THE YOKOHAMA RUBBER CO., LTD.**, Minato-ku, Tokyo (JP)

(\*\*) Term: **15 Years**

(21) Appl. No.: **29/668,840**

(22) Filed: **Nov. 2, 2018**

(30) **Foreign Application Priority Data**

May 2, 2018 (JP) ..... 2018-009782

(51) **LOC (12) Cl.** ..... **12-15**

(52) **U.S. Cl.**  
USPC ..... **D12/552**

(58) **Field of Classification Search**  
USPC ..... D12/505-567, 580, 586, 604  
CPC ..... B60C 11/0302; B60C 2011/0339-0355;  
B60C 2011/0358-0372; B60C  
2011/0374-0379; B60C 2011/0381-0383;  
B60C 2011/0386-0397  
See application file for complete search history.

(56) **References Cited**

**U.S. PATENT DOCUMENTS**

D316,842 S \* 5/1991 Graas ..... D12/551  
D348,863 S \* 7/1994 Narabayashi ..... D12/553

D444,427 S \* 7/2001 Heinen ..... D12/551  
D607,810 S \* 1/2010 Oizumi ..... D12/552  
D610,963 S \* 3/2010 Ochi ..... D12/552  
D667,778 S \* 9/2012 Drake ..... D12/553  
D717,725 S \* 11/2014 Fujita ..... D12/552  
D802,522 S \* 11/2017 Ding ..... D12/559

\* cited by examiner

*Primary Examiner* — George D. Kirschbaum

*Assistant Examiner* — Joseph J Kukella

(74) *Attorney, Agent, or Firm* — Banner & Witcoff, Ltd.

(57) **CLAIM**

The ornamental design for an automobile tire, as shown and described.

**DESCRIPTION**

FIG. 1 is a perspective view of an automobile tire showing our design;

FIG. 2 is a front view thereof;

FIG. 3 is a rear view thereof;

FIG. 4 is a right side view thereof;

FIG. 5 is a left side view thereof;

FIG. 6 is a top view thereof;

FIG. 7 is a bottom view thereof;

FIG. 8 is a partially enlarged view of a portion defined by lines 8-8 shown in FIG. 1;

FIG. 9 is a partially enlarged view of a portion defined by lines 9-9 shown in FIG. 2; and,

FIG. 10 is an end view of a portion defined by lines 10-10 shown in FIG. 9.

In the drawings, the broken lines depict environmental subject matter only and form no part of the claimed design.

**1 Claim, 10 Drawing Sheets**

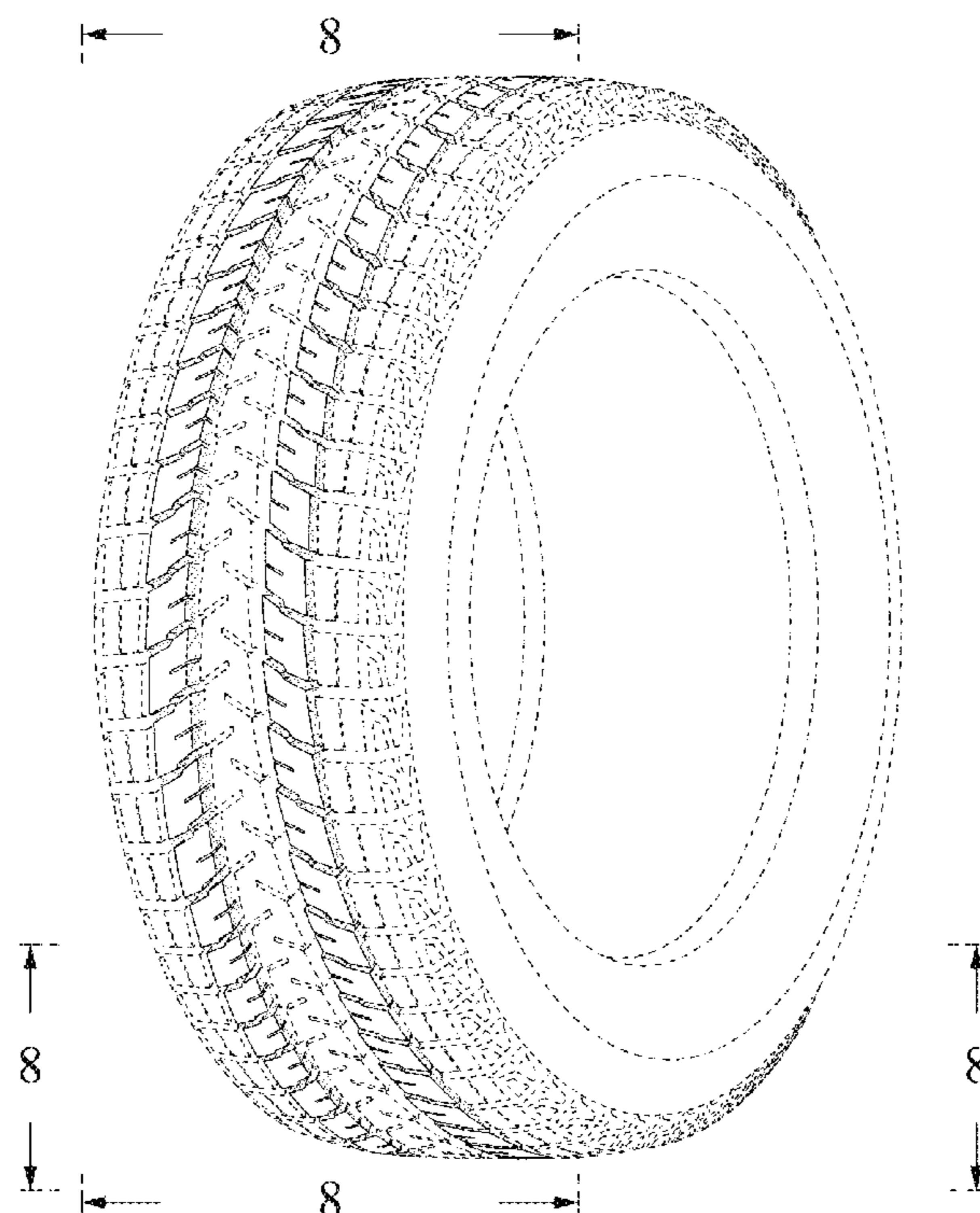
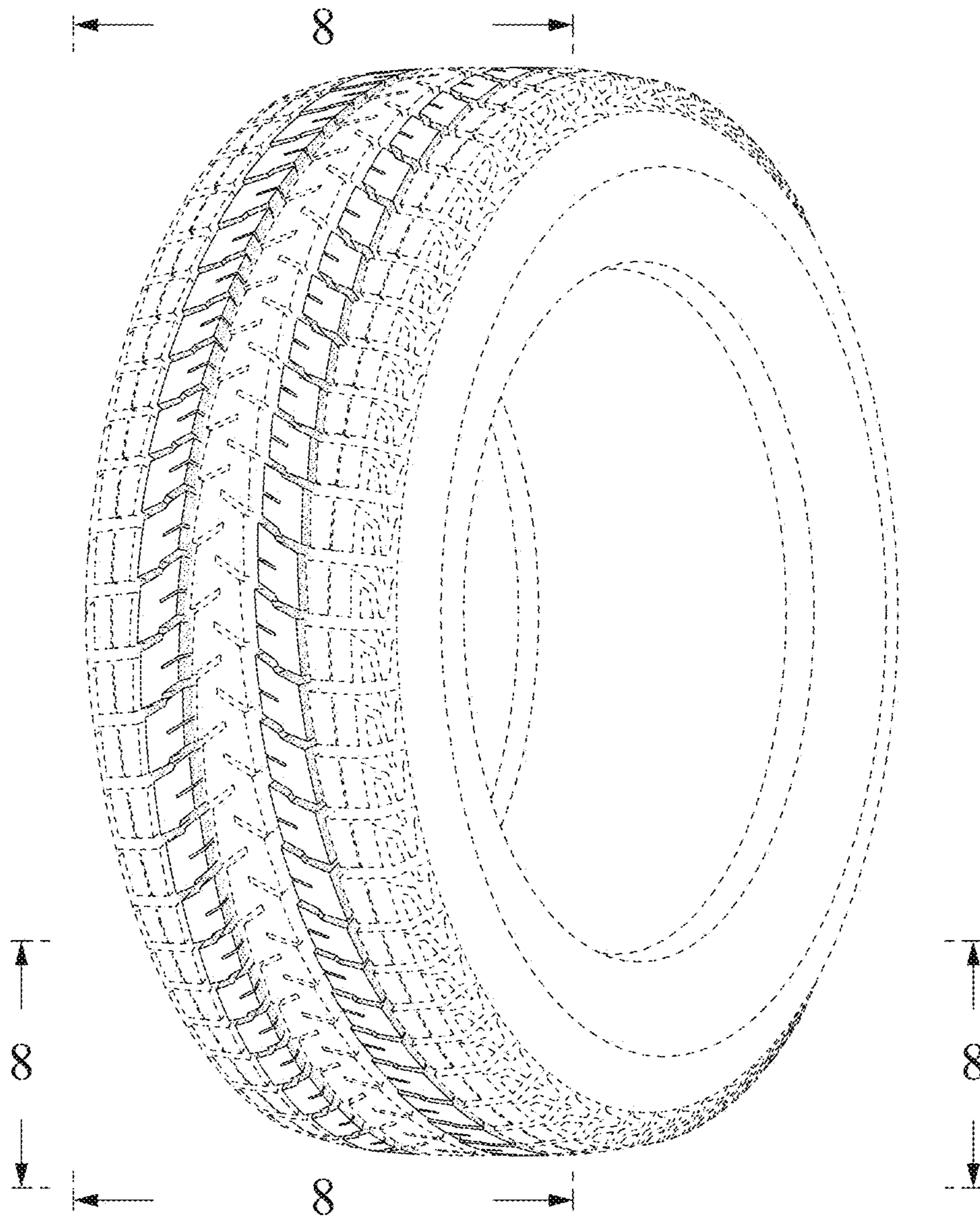
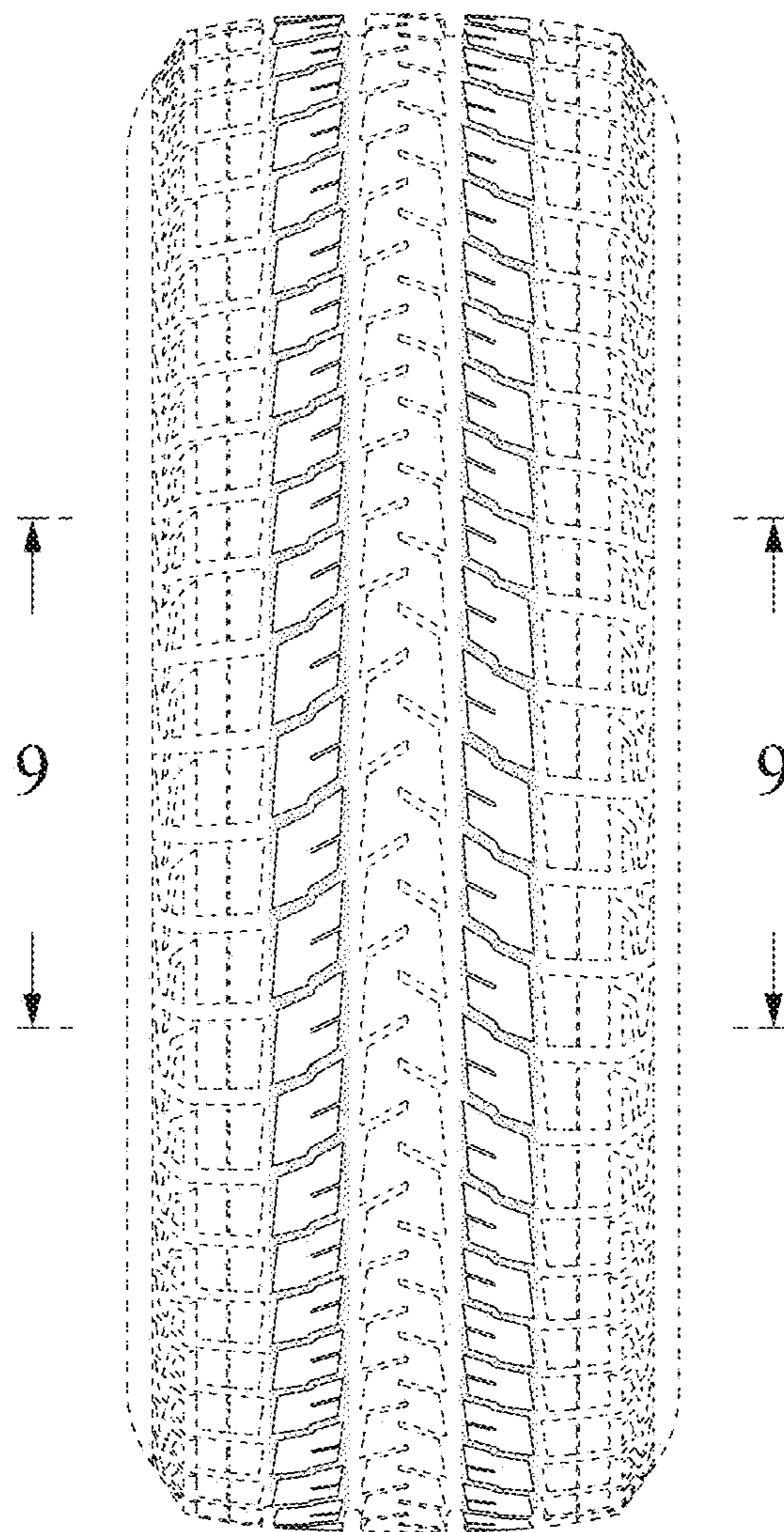

FIG. 1



**FIG. 2**



**FIG. 3**

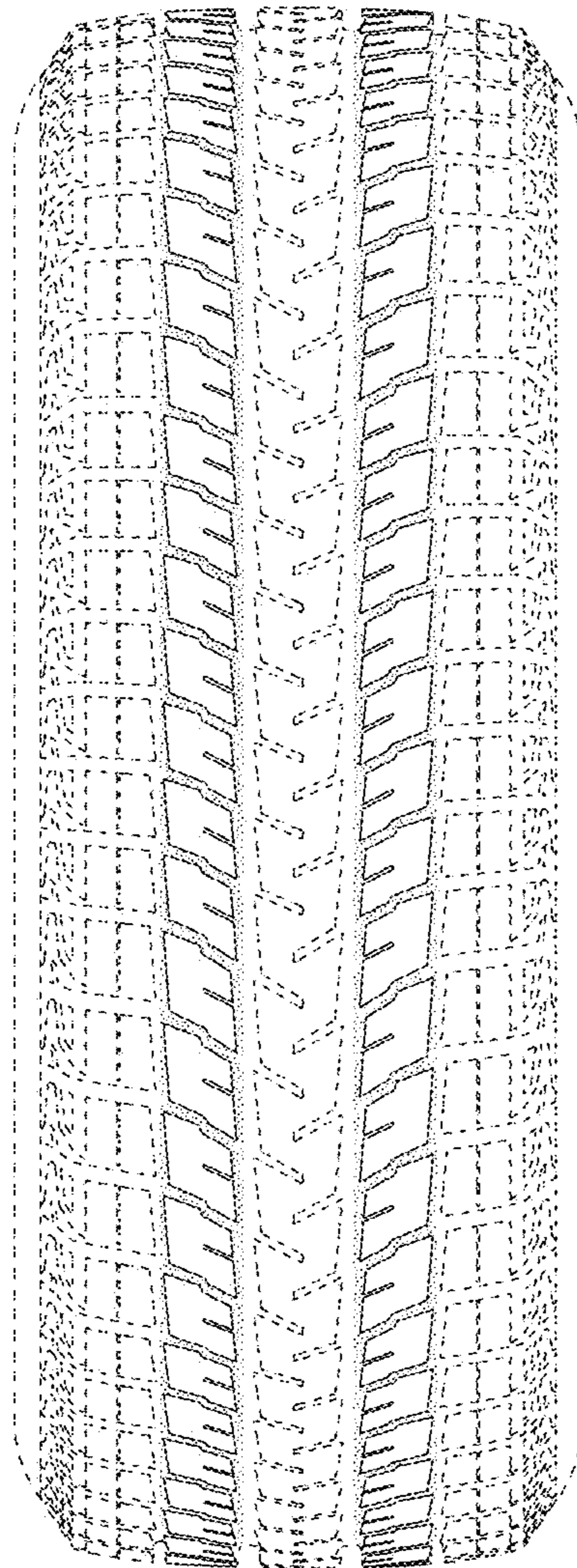

**FIG. 4**

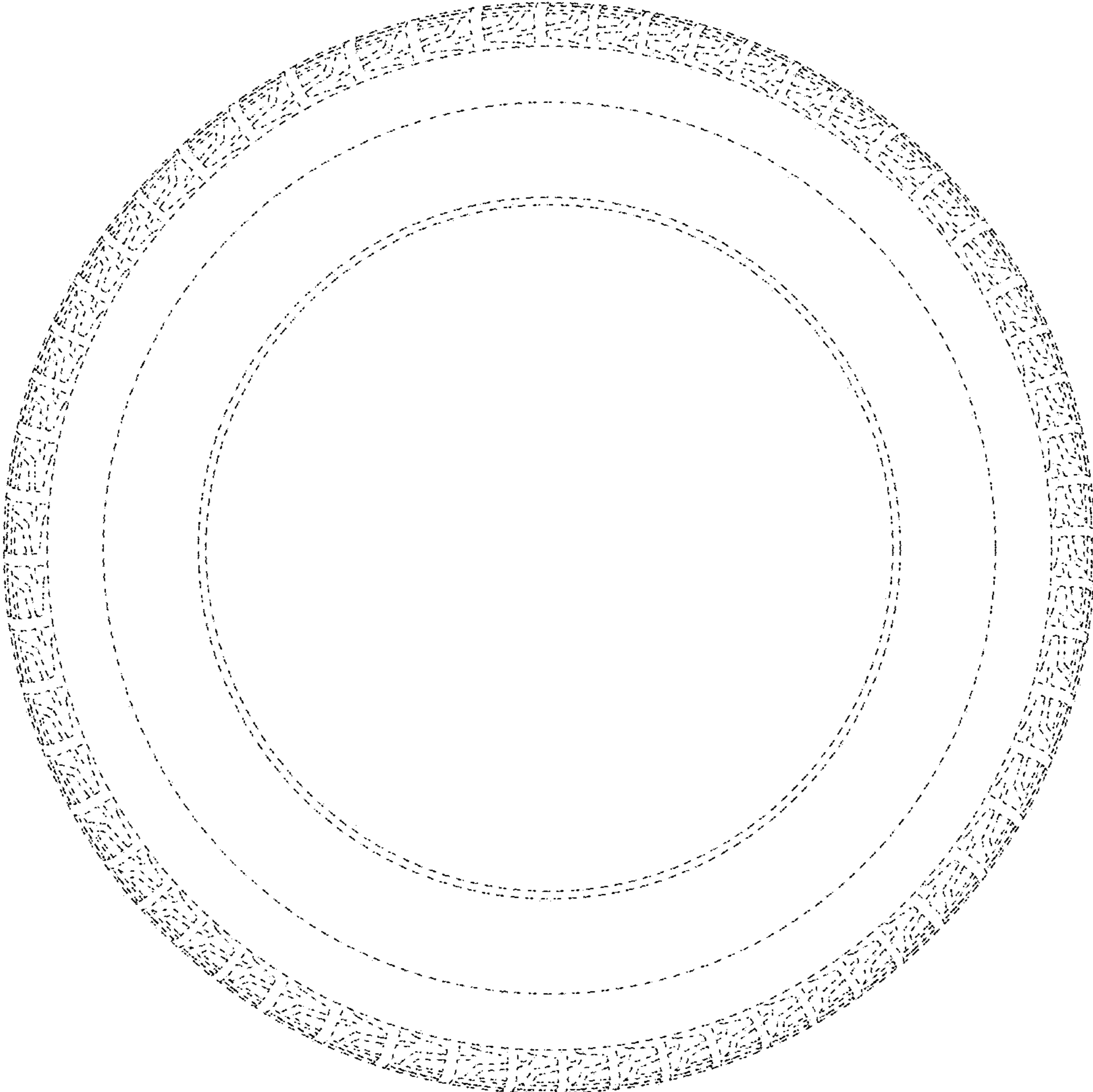

**FIG. 5**

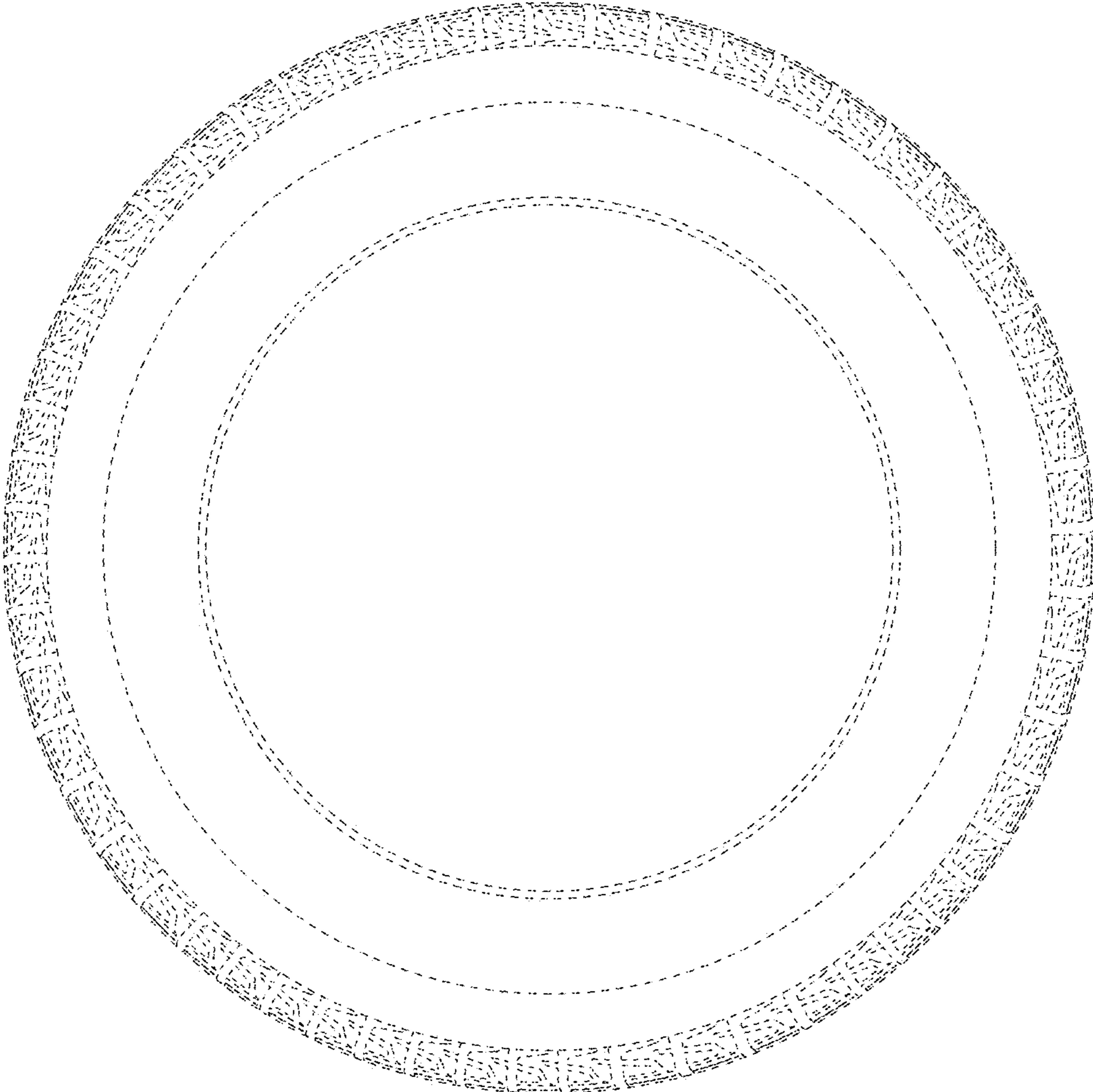

**FIG. 6**

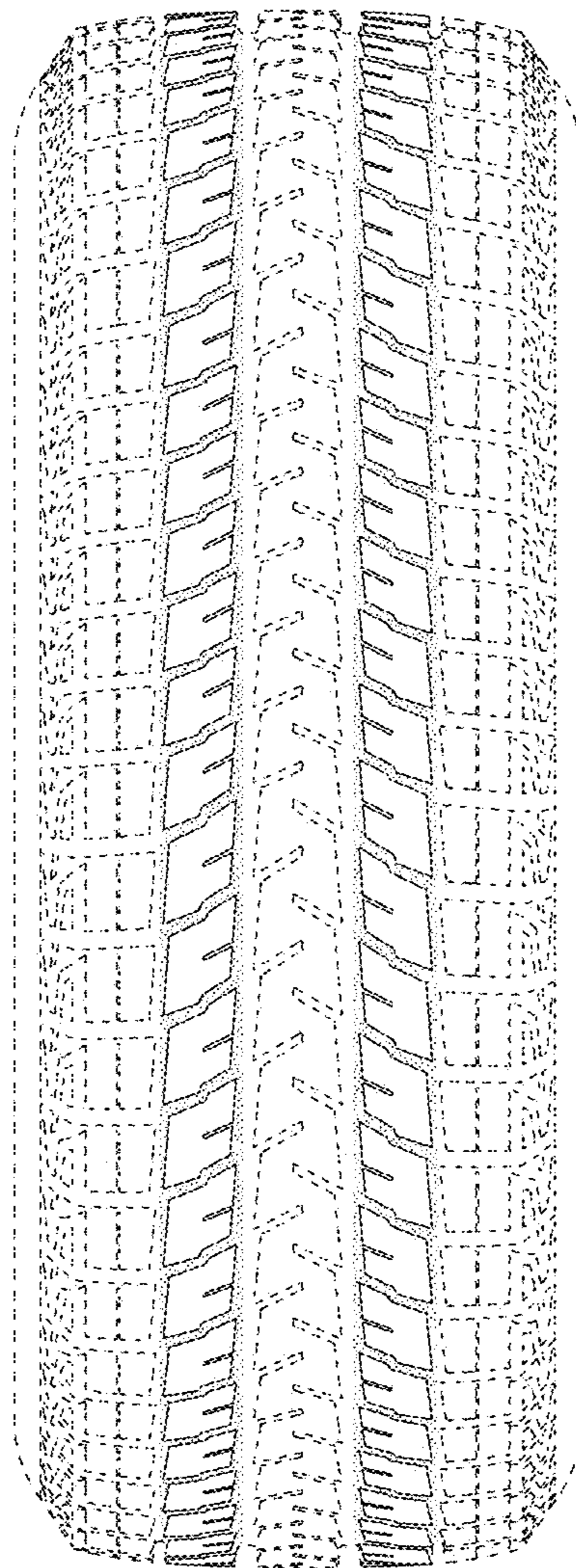

**FIG. 7**

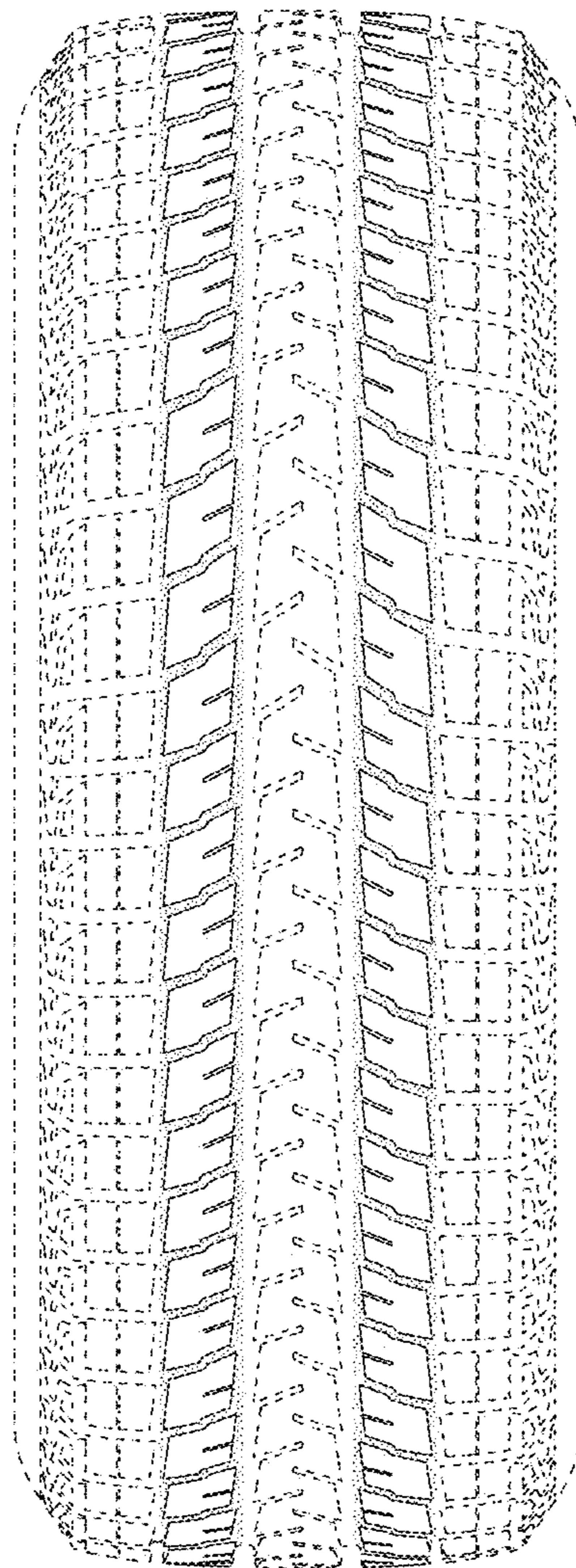



**FIG. 8**

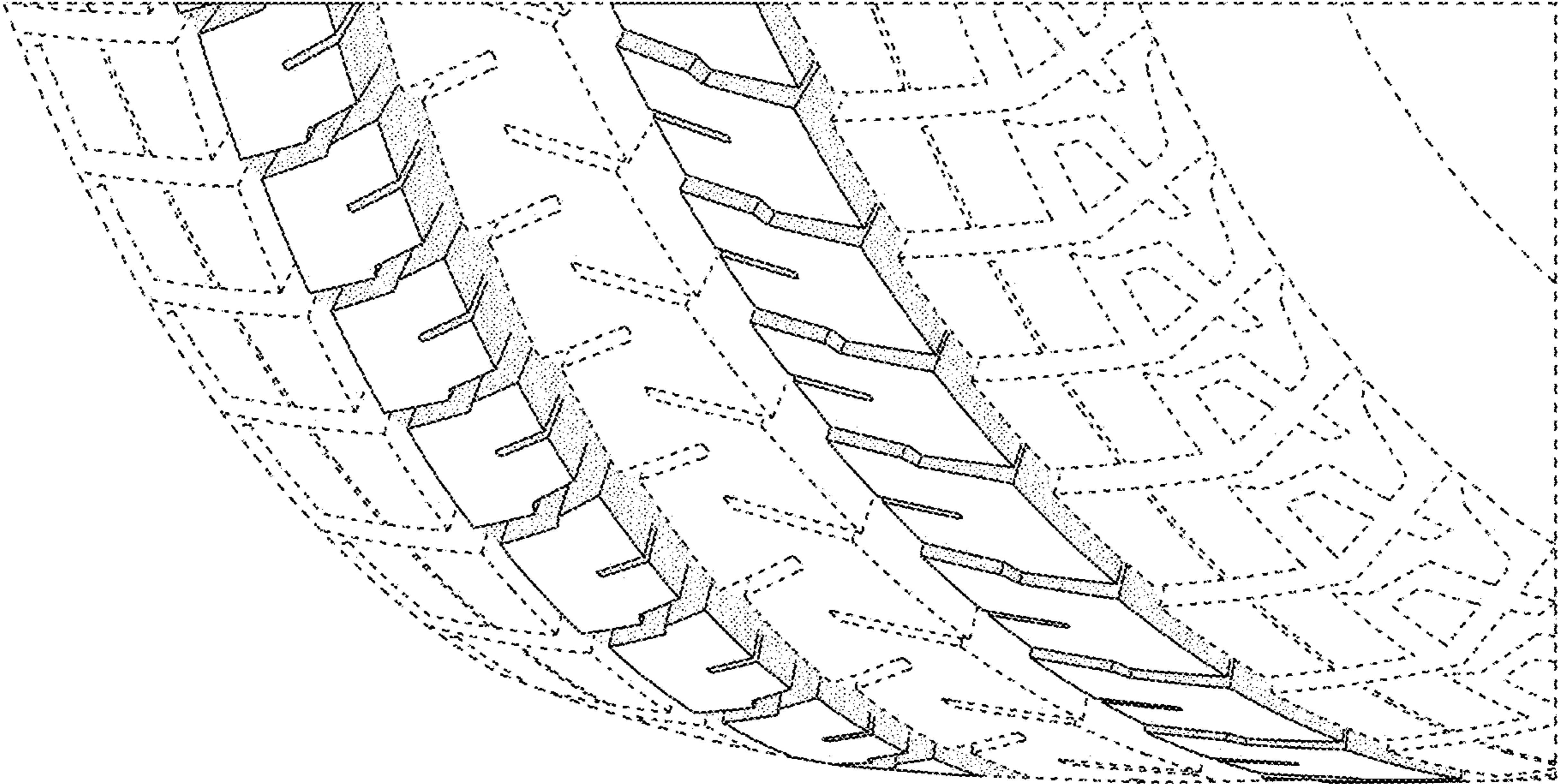
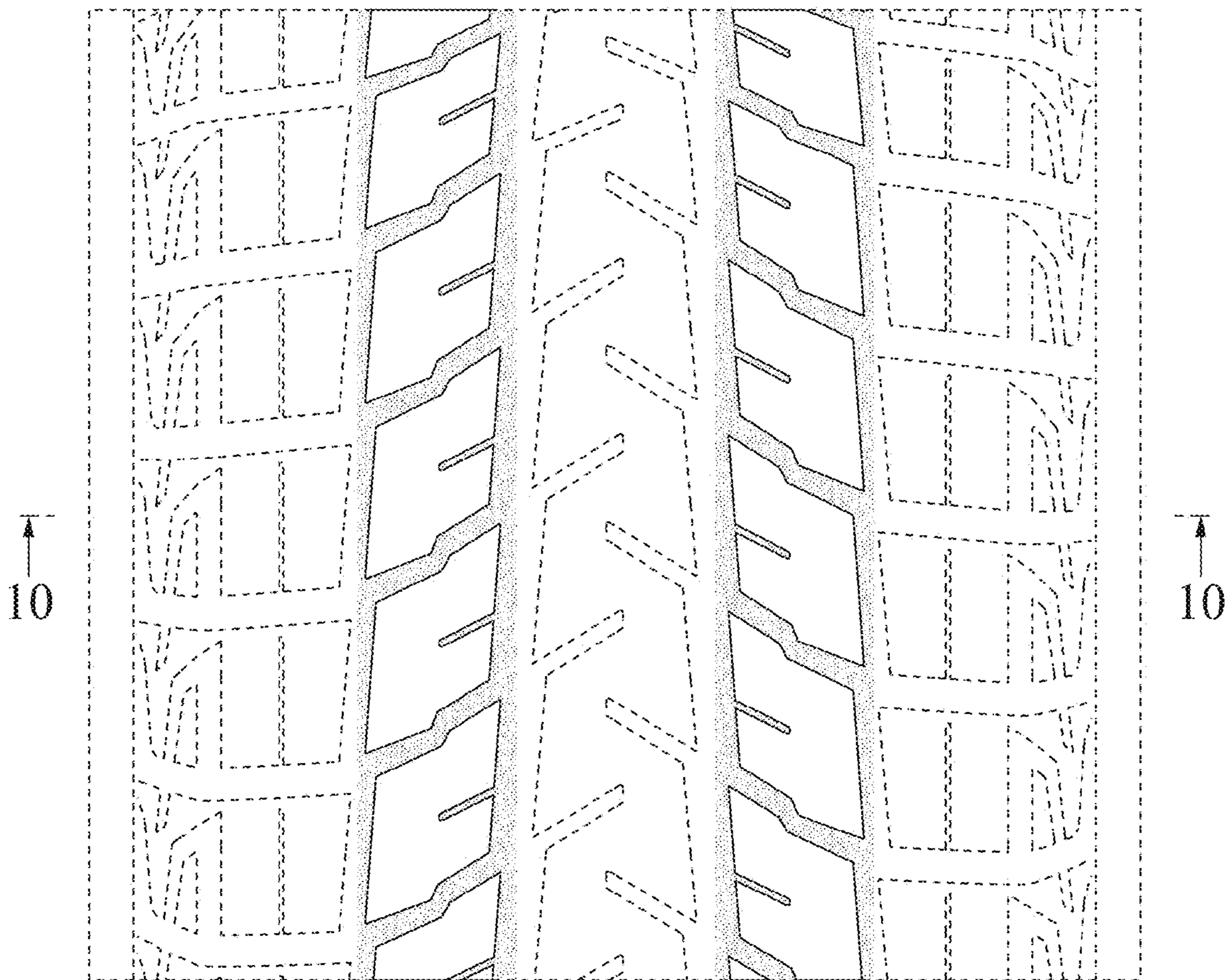

FIG. 9



**FIG. 10**

