



US00D876319S

(12) **United States Design Patent**  
**Buffery**

(10) **Patent No.:** **US D876,319 S**

(45) **Date of Patent:** **\*\* Feb. 25, 2020**

(54) **SPLIT ARMREST AND CENTER CONSOLE**

(71) Applicant: **Jaguar Land Rover Limited**, Whitley,  
Coventry (GB)

(72) Inventor: **Martin Buffery**, Coventry (GB)

(73) Assignee: **Jaguar Land Rover Limited**, Whitley,  
Coventry (GB)

(\*\*) Term: **15 Years**

(21) Appl. No.: **29/665,964**

(22) Filed: **Oct. 9, 2018**

**Related U.S. Application Data**

(62) Division of application No. 29/603,630, filed on May  
11, 2017, now Pat. No. Des. 832,187.

(30) **Foreign Application Priority Data**

Nov. 11, 2016 (EM) ..... 003459536-0003

Nov. 11, 2016 (EM) ..... 003459536-0004

(51) **LOC (12) Cl.** ..... **12-16**

(52) **U.S. Cl.**  
USPC ..... **D12/419**

(58) **Field of Classification Search**

USPC ..... D12/415, 419

CPC ..... B60R 13/02; C03C 3/085; B60N 3/10;  
B60N 2/46

See application file for complete search history.

(56) **References Cited**

**U.S. PATENT DOCUMENTS**

D725,583 S \* 3/2015 Seki ..... D12/419

D764,387 S \* 8/2016 Tanaka ..... D12/419

D765,017 S *	8/2016	Manzari	.....	D12/419
D765,018 S *	8/2016	Sahs	.....	D12/419
D766,811 S *	9/2016	Shouno	.....	D12/419
D781,210 S *	3/2017	Itou	.....	D12/419
D781,211 S *	3/2017	Satou	.....	D12/419
D808,330 S *	1/2018	Kuwahara	.....	D12/419
D824,838 S *	8/2018	Takamura	.....	D12/419
D830,951 S *	10/2018	Karasawa	.....	D12/419
D832,187 S *	10/2018	Buffery	.....	D12/419
D856,265 S *	8/2019	Tomasson	.....	D12/419

\* cited by examiner

*Primary Examiner* — Katrina A Betton

(74) *Attorney, Agent, or Firm* — Wood Herron & Evans  
LLP

(57) **CLAIM**

The ornamental design for a split armrest and center console,  
as shown and described.

**DESCRIPTION**

FIG. 1 is a front left perspective view of a split armrest and  
center console for a vehicle according to the present inven-  
tion.

FIG. 2 is a front and right view of the split armrest and center  
console shown in FIG. 1.

FIG. 3 is a rear right perspective view thereof.

FIG. 4 is a rear and left view thereof.

FIG. 5 is a front view thereof.

FIG. 6 is a rear view thereof.

FIG. 7 is a left side view thereof.

FIG. 8 is a right side view thereof; and,

FIG. 9 is a top view thereof.

**1 Claim, 9 Drawing Sheets**

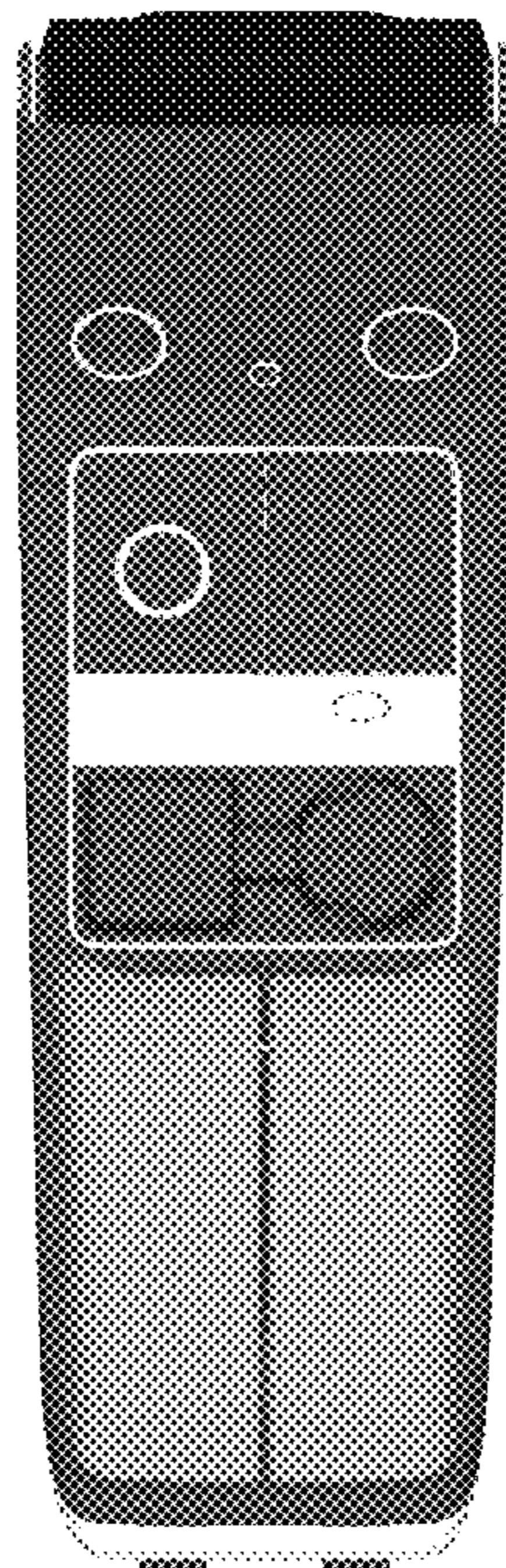



FIG. 1

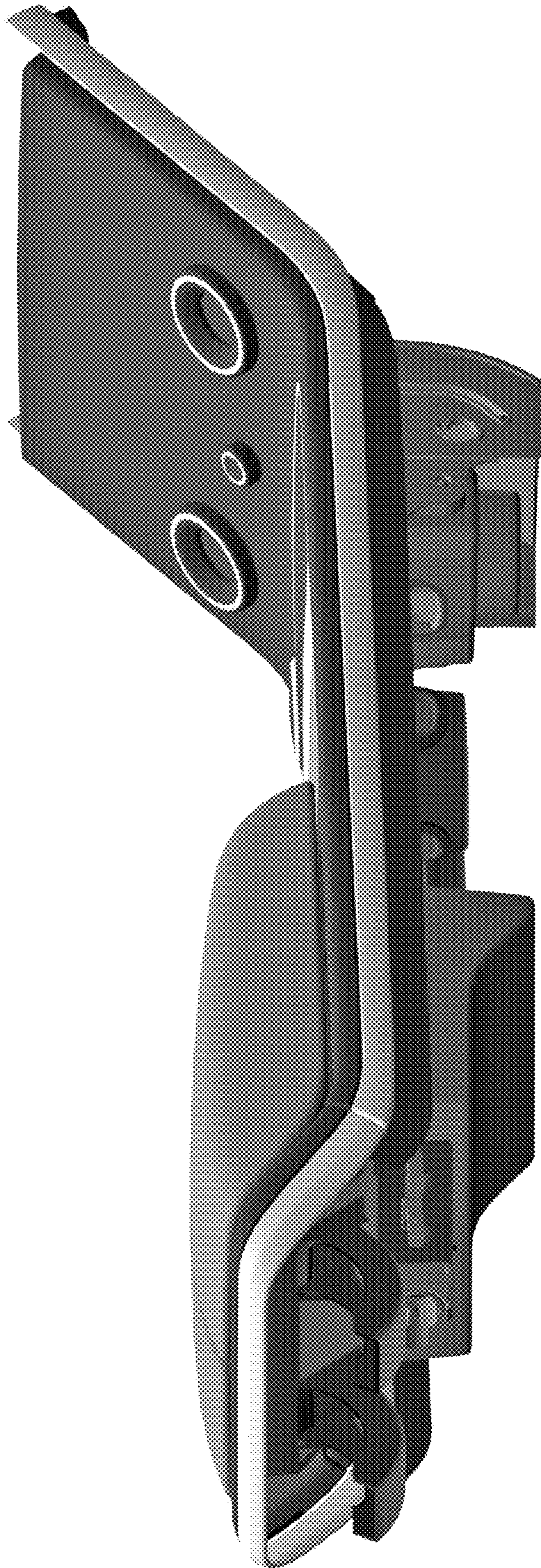

FIG. 2



FIG. 3

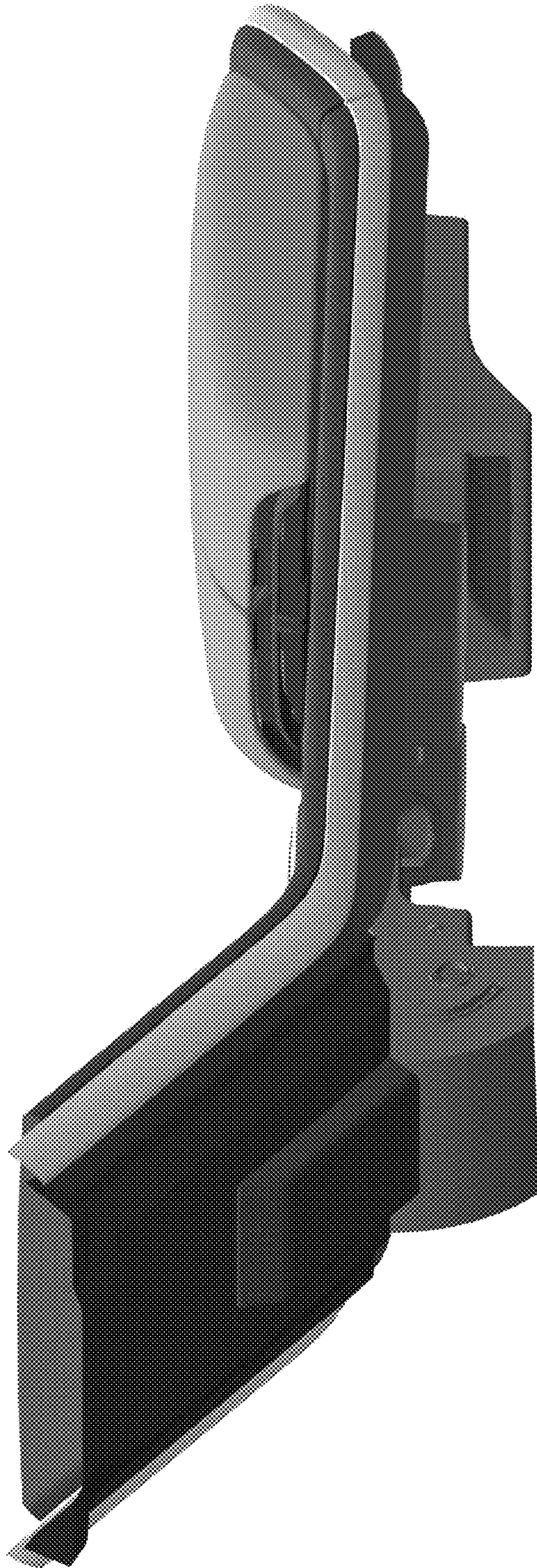

FIG. 4



FIG. 5

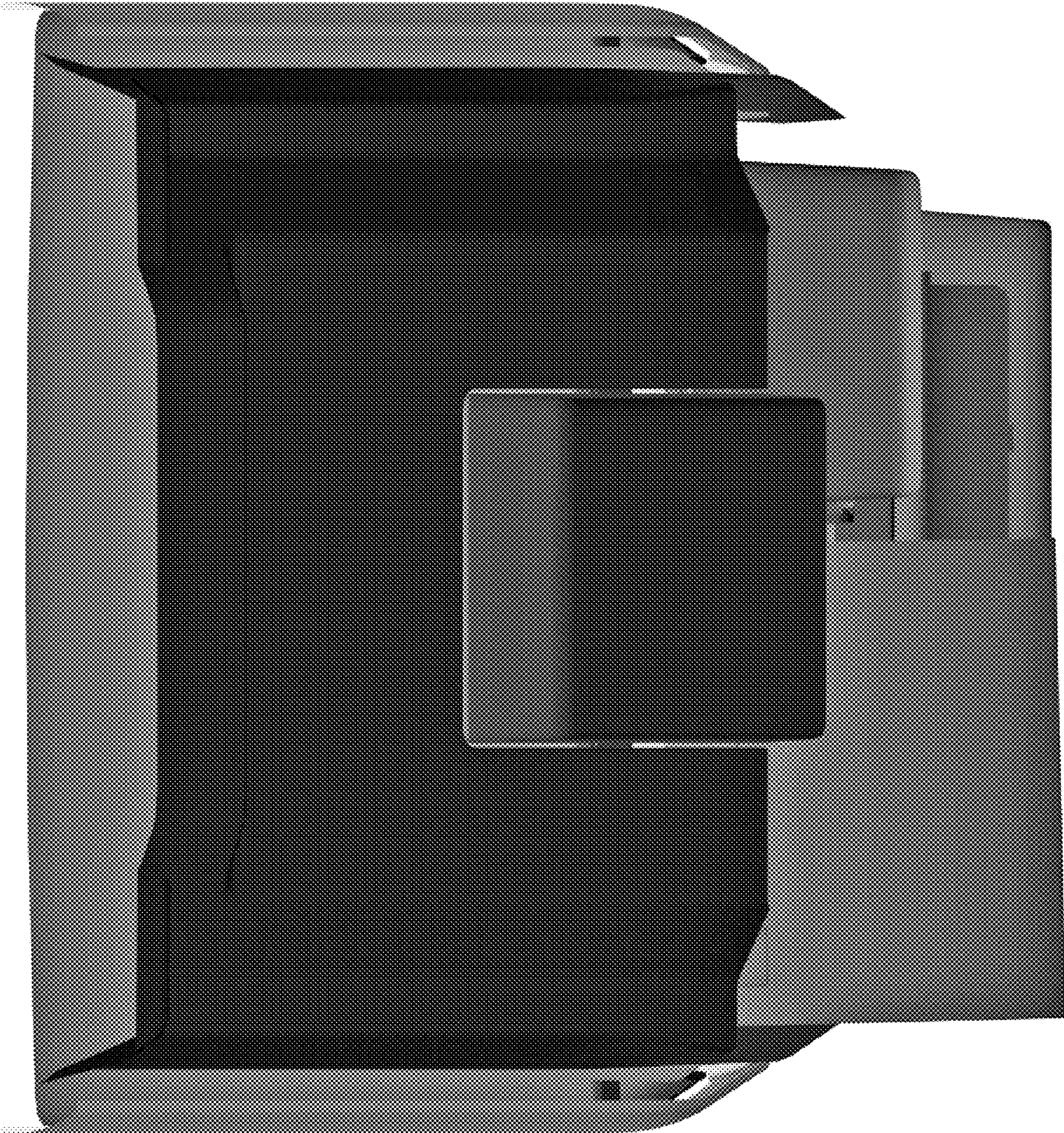

FIG. 6

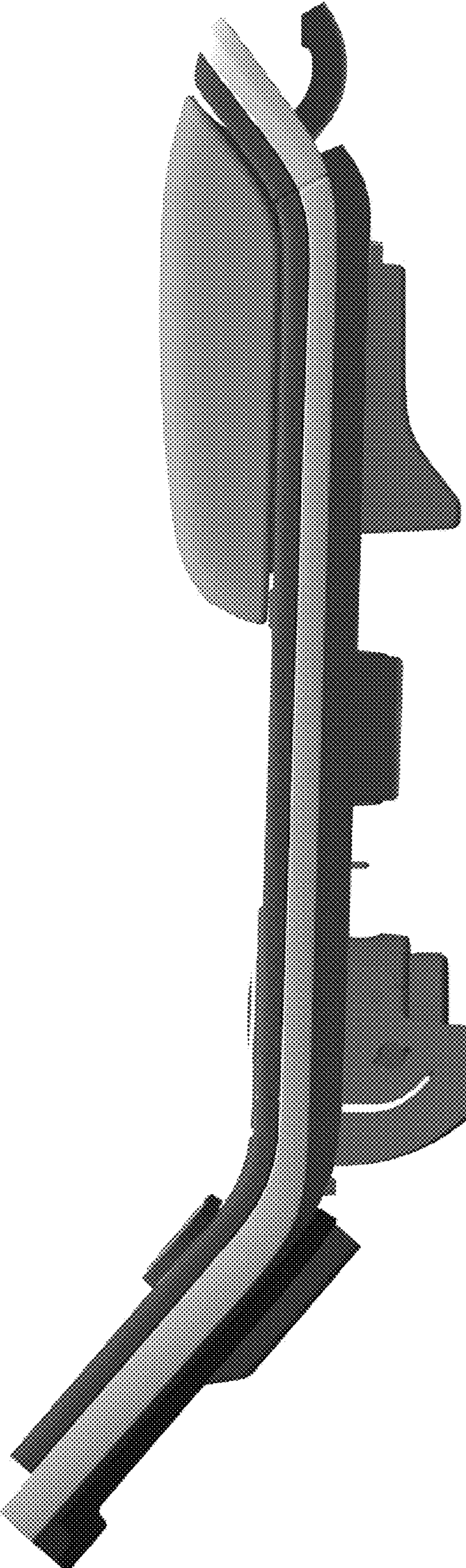

FIG. 7



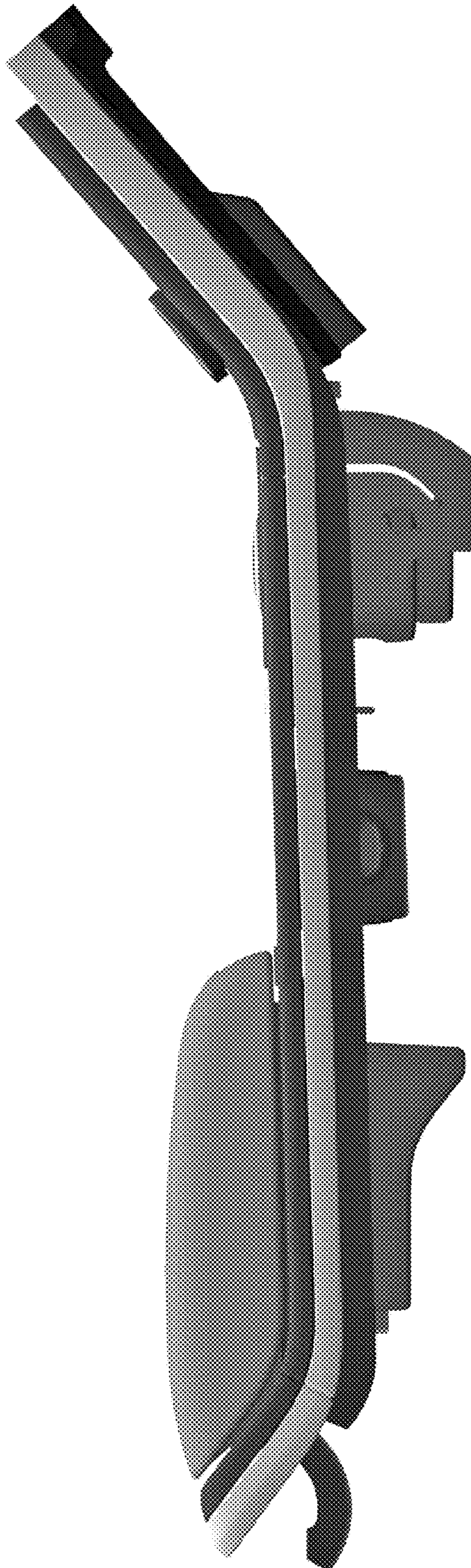

FIG. 8

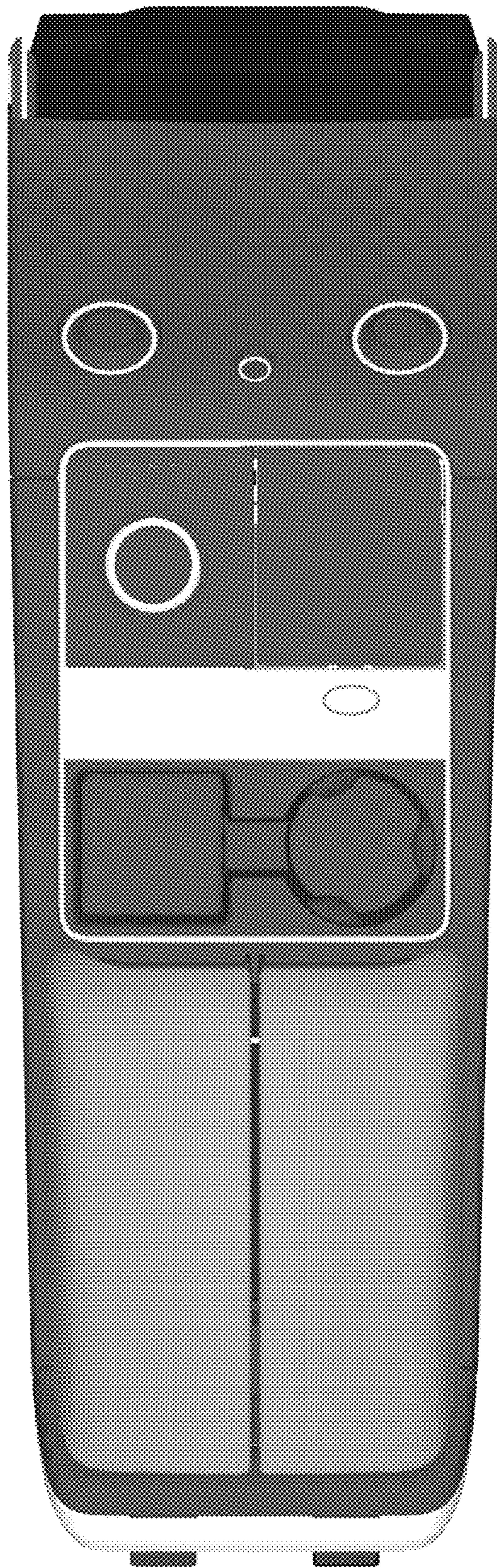

FIG. 9