



US00D876298S

(12) **United States Design Patent**
Woodhead et al.

(10) **Patent No.:** **US D876,298 S**

(45) **Date of Patent:** **** Feb. 25, 2020**

(54) **DISK BRAKE ASSEMBLY**

(71) Applicant: **EMERSON VULCAN HOLDING LLC**, St. Louis, MO (US)

(72) Inventors: **Peter Woodhead**, St. Louis, MO (US);
Marko Pregelj, St. Louis, MO (US);
Nilesh Patil, St. Louis, MO (US)

(73) Assignee: **Emerson Vulcan Holding LLC**, St. Louis, MO (US)

(**) Term: **15 Years**

(21) Appl. No.: **29/634,982**

(22) Filed: **Jan. 26, 2018**

(30) **Foreign Application Priority Data**

Aug. 4, 2017 (EM) 004134476-0002

(51) **LOC (12) Cl.** **12-16**

(52) **U.S. Cl.**
USPC **D12/180**

(58) **Field of Classification Search**
USPC D12/400, 415, 162, 174-177, 179, 180,
D12/181, 190-192, 196, 218
CPC .. B60T 17/00; B60D 1/01; B60D 1/14; B60R
25/02105; B60R 2011/001
See application file for complete search history.

(56) **References Cited**

U.S. PATENT DOCUMENTS

D425,465 S *	5/2000	Pink	D12/180
D426,180 S *	6/2000	Pink	D12/180
D462,040 S *	8/2002	Ueno	D12/180
D506,714 S *	6/2005	Ono	D12/180
D576,932 S *	9/2008	Strehler	D12/180
D627,694 S *	11/2010	Schulz	D12/180
D638,336 S *	5/2011	Kelpe	D12/180

D700,551 S *	3/2014	Davenport, III	D12/180
D805,012 S *	12/2017	Crippa	D12/180
D805,019 S *	12/2017	Taylor	D12/400
D812,534 S *	3/2018	Scheibe	D12/180
D815,000 S *	4/2018	Igawa	D12/180
D816,002 S *	4/2018	Crippa	D12/180
D836,505 S *	12/2018	Gustafson	D12/180
D837,165 S *	1/2019	Gagne	D13/158
D842,782 S *	3/2019	Verdelli	D12/180
D851,566 S *	6/2019	Nessi	D12/180
2016/0017946 A1 *	1/2016	Sandberg	F16D 65/18 188/71.8

OTHER PUBLICATIONS

“TOLOMATIC 07330101” [online]. doigcorp.com. [Retrieved Sep. 27, 2019]. Retrieved from the Internet: <<https://www.doigcorp.com/Home/Brakes-Clutches/TOLOMATIC-07330101.html>>.*

* cited by examiner

Primary Examiner — Khawaja Anwar

Assistant Examiner — Mojtaba Tehrani

(74) *Attorney, Agent, or Firm* — Marshall, Gerstein & Borun LLP

(57) **CLAIM**

The ornamental design for a disc brake assembly, as shown and described.

DESCRIPTION

FIG. 1 is a bottom, front, and right-side view of a disc brake assembly showing the new design.

FIG. 2 is a top, front, and right-side view of the disc brake assembly.

FIG. 3 is a top, back, and right-side view of the disc brake assembly; and,

FIG. 4 is exploded bottom, back, and left-side view of the disc brake assembly.

1 Claim, 4 Drawing Sheets

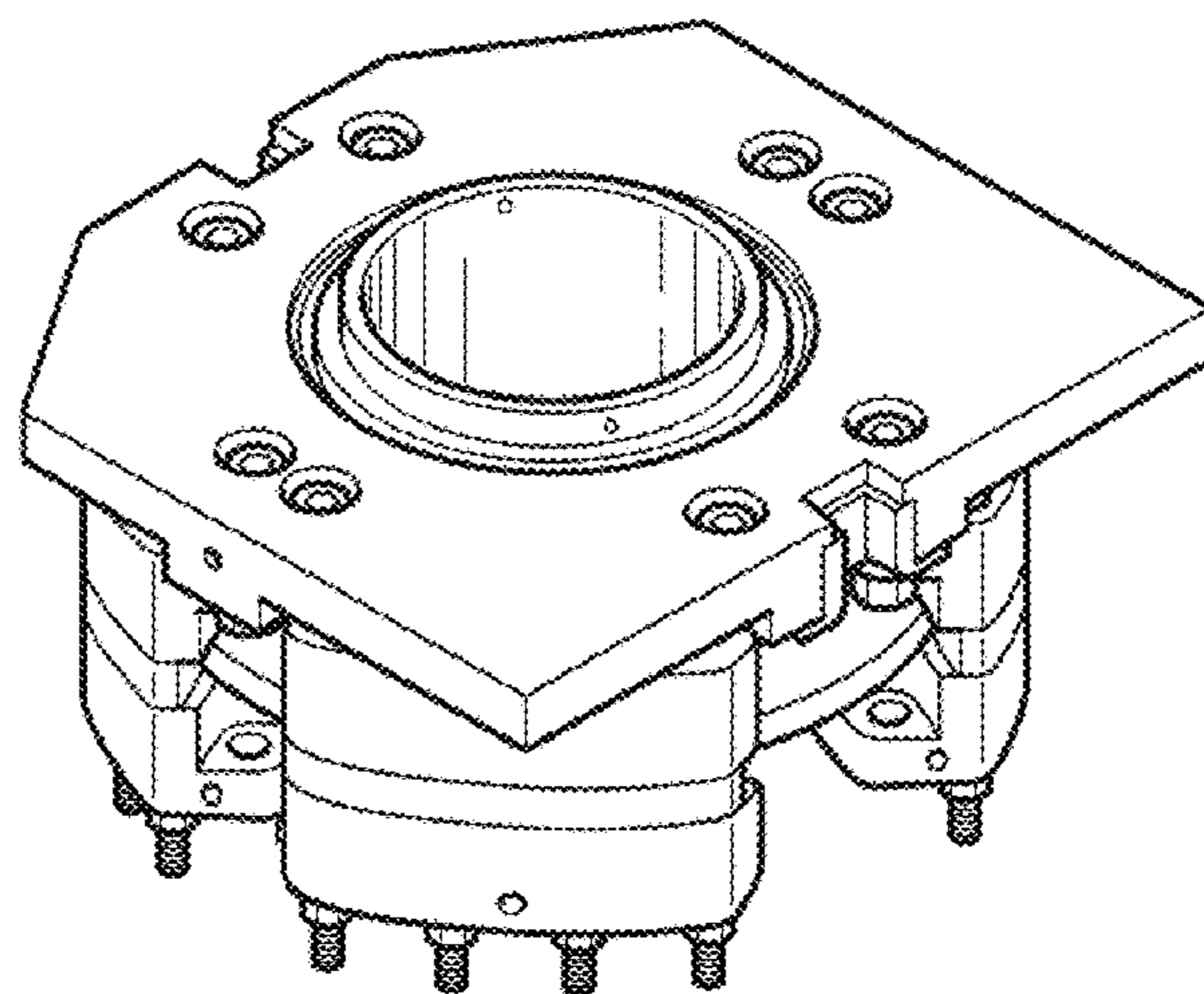
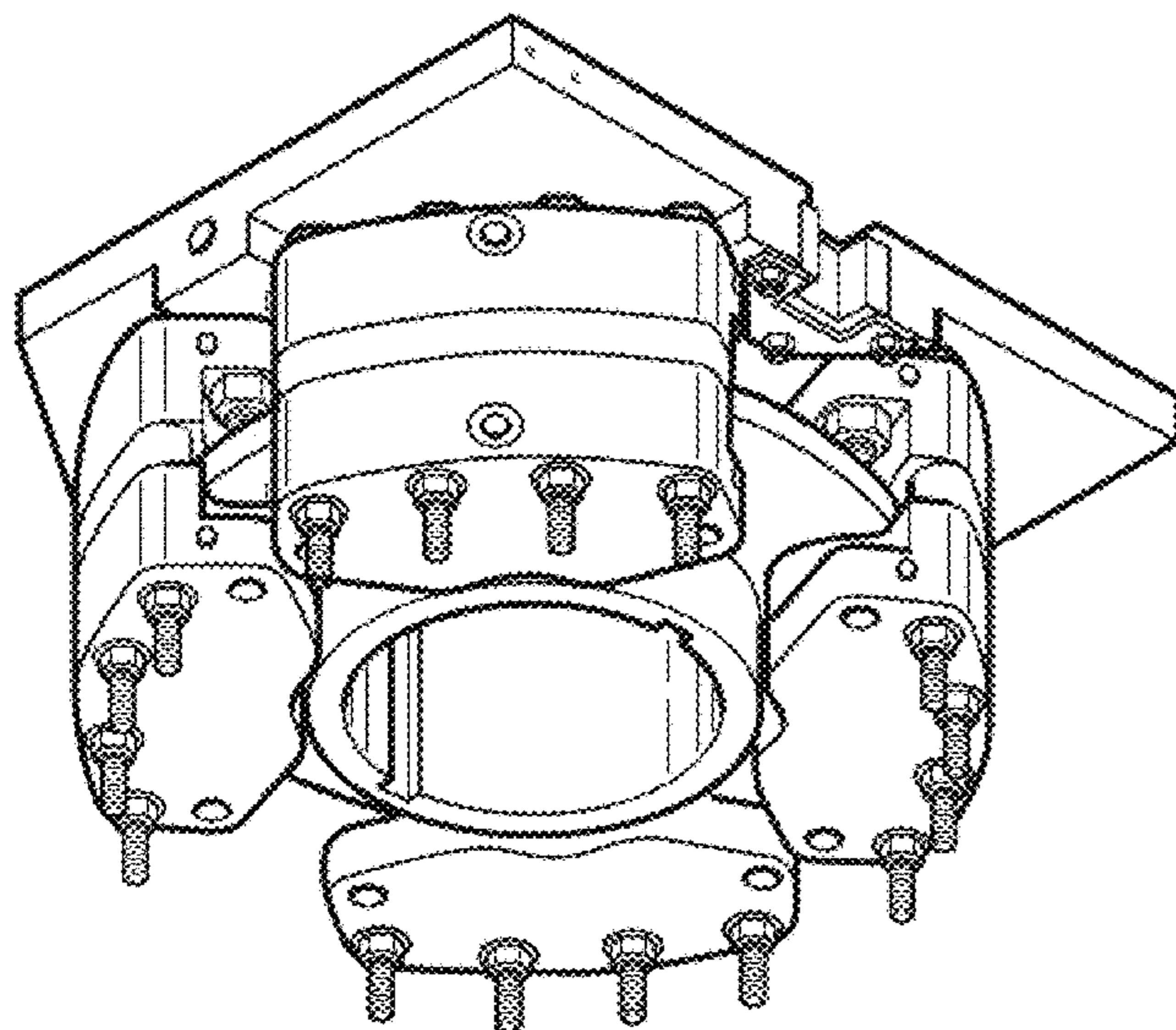

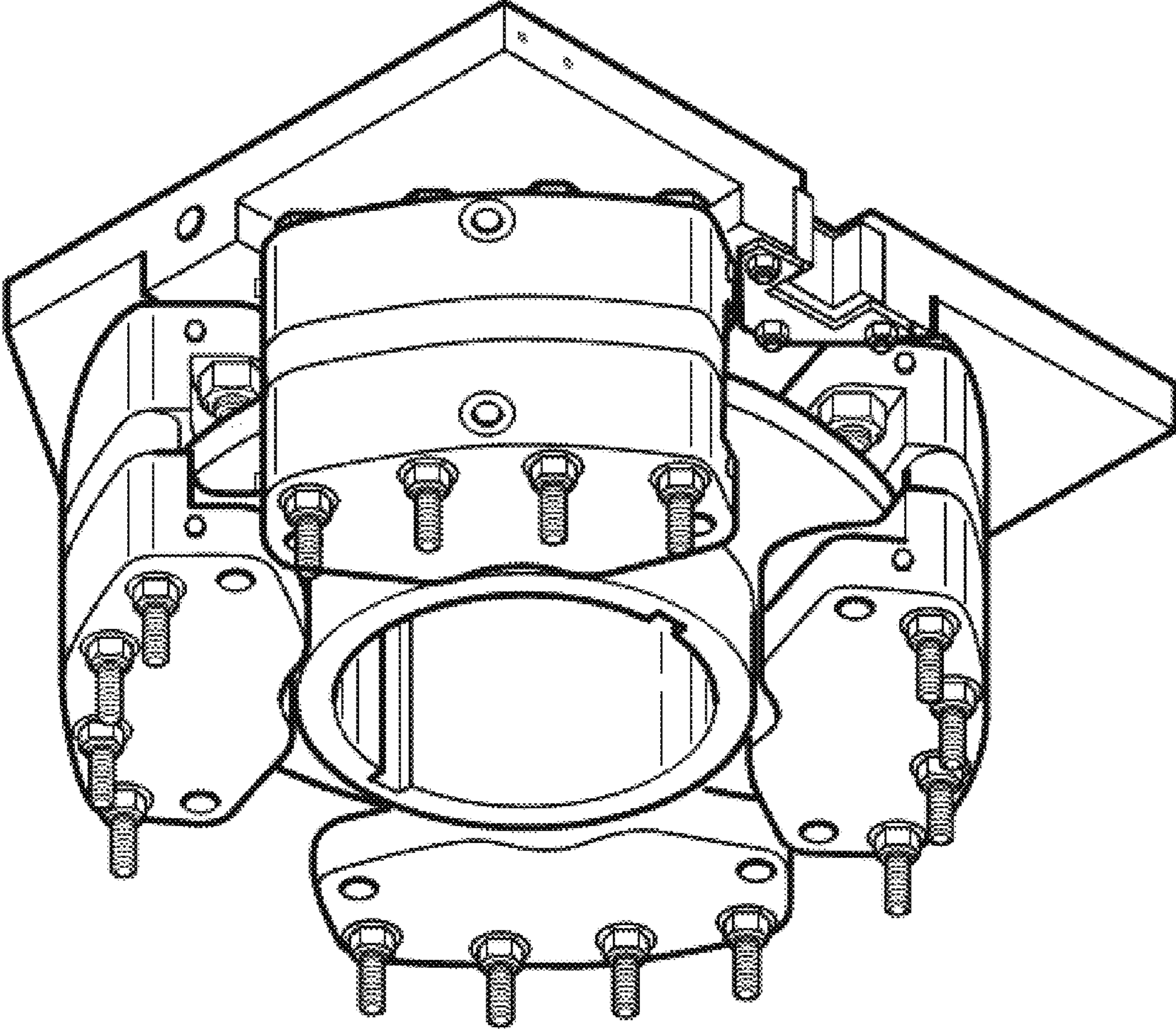

Fig. 1

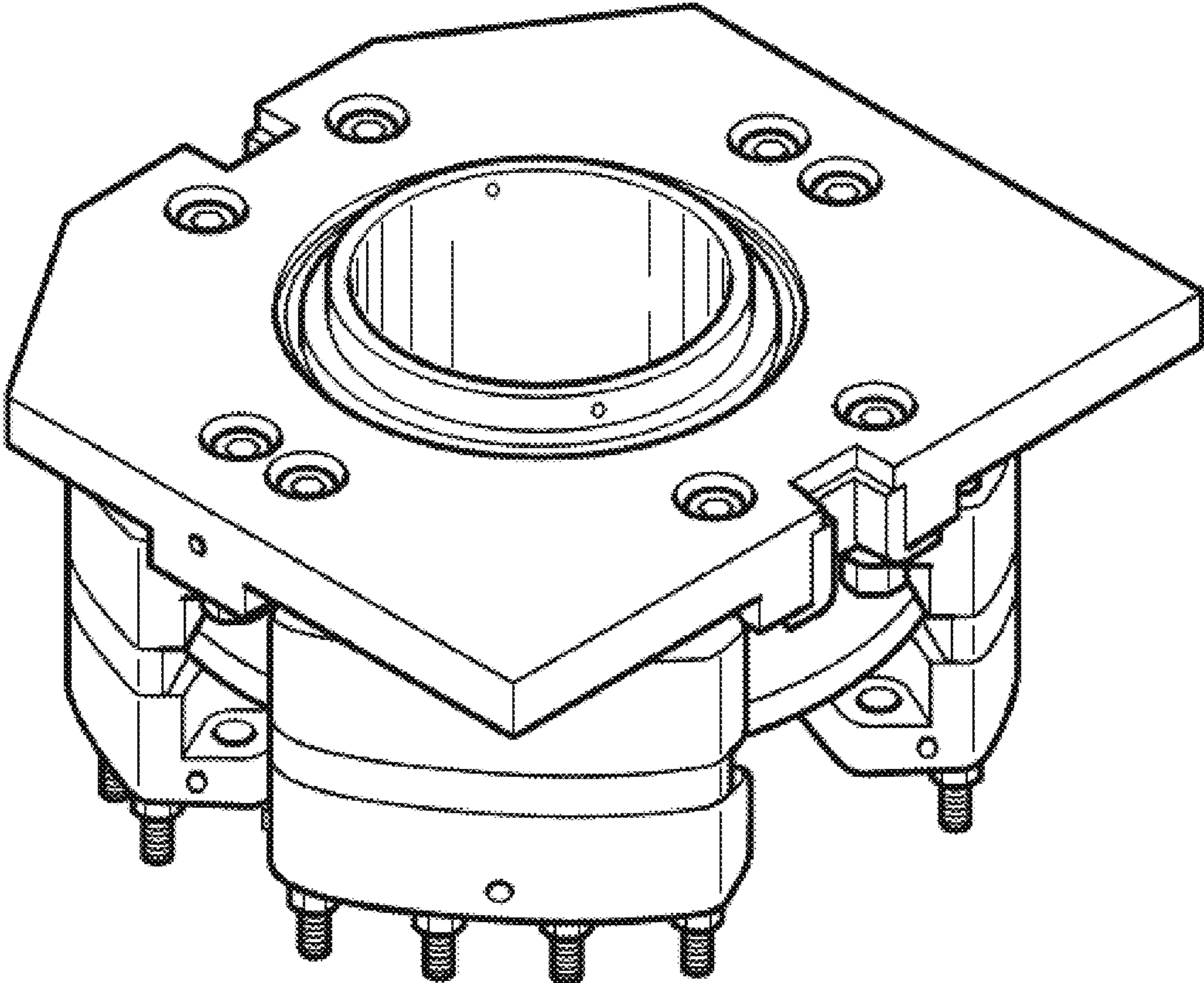

Fig. 2

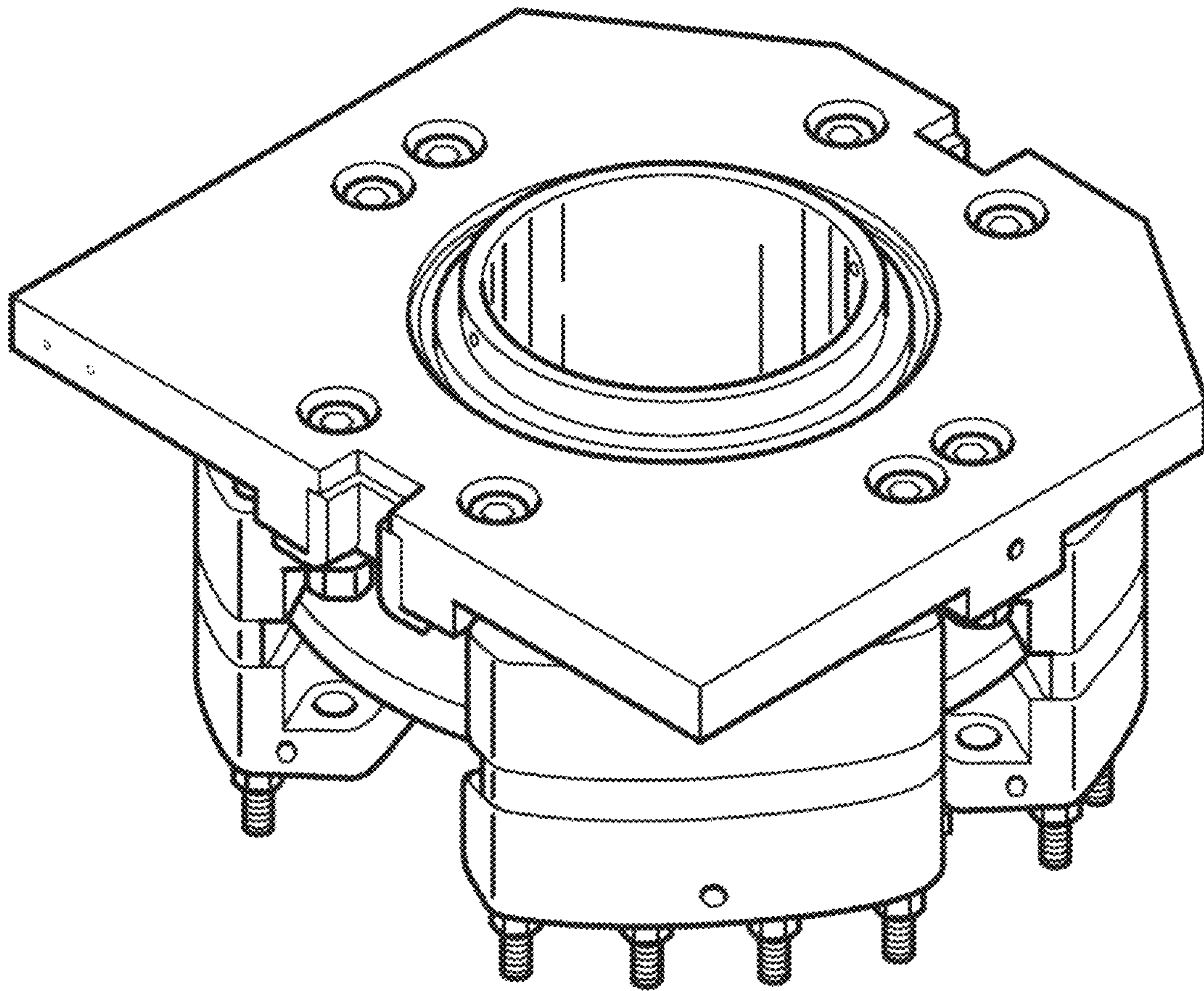

Fig. 3

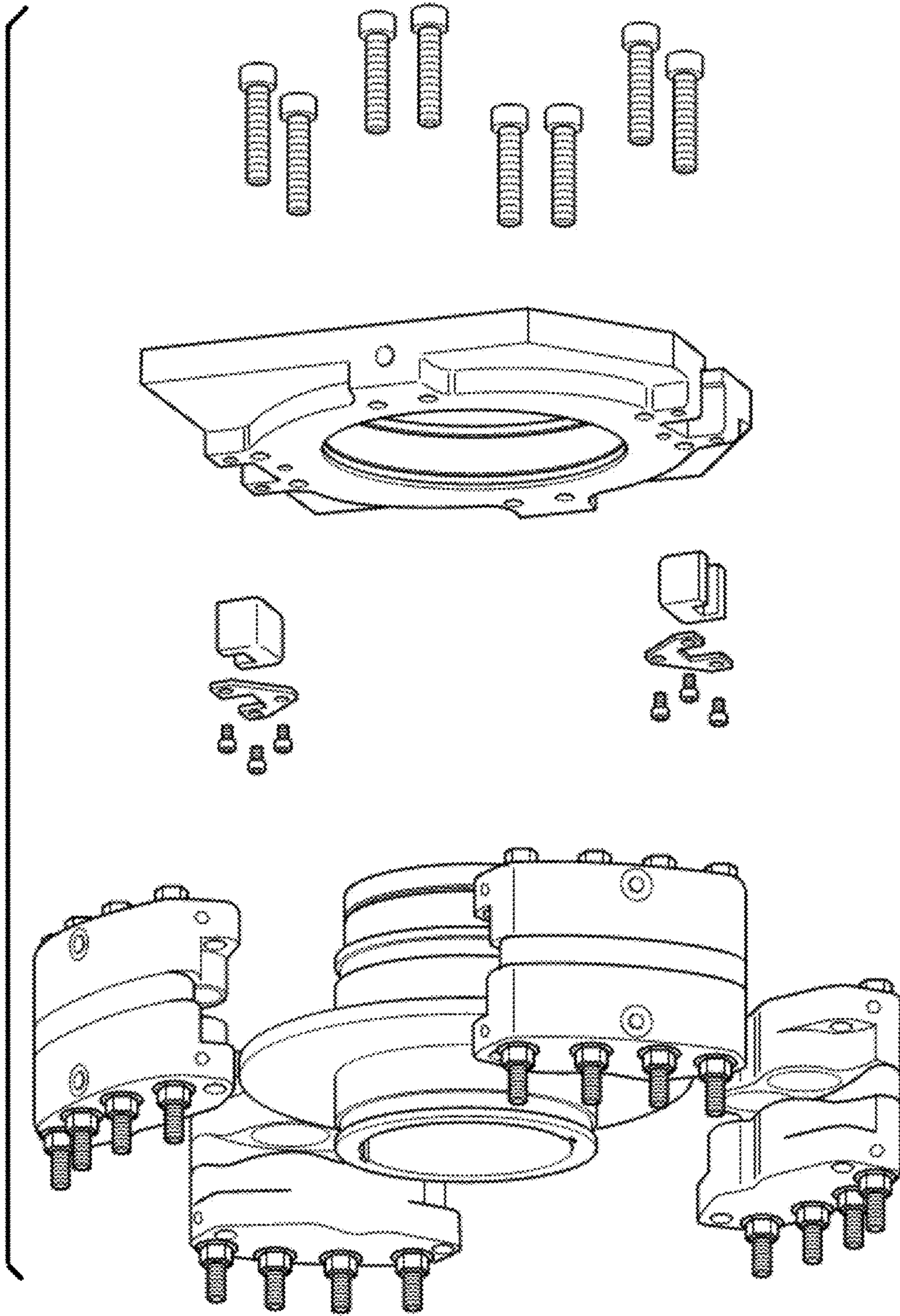

Fig. 4