



US00D876256S

(12) **United States Design Patent** (10) **Patent No.:** **US D876,256 S**
Kunde (45) **Date of Patent:** **** Feb. 25, 2020**

(54) **SCANNER ATTACHMENT**
(71) Applicant: **PADRES L.P.**, San Diego, CA (US)
(72) Inventor: **Gabriel Kunde**, San Diego, CA (US)
(73) Assignee: **Padres L.P.**, San Diego, CA (US)
(**) Term: **15 Years**
(21) Appl. No.: **29/647,585**
(22) Filed: **May 14, 2018**
(51) **LOC (12) Cl.** **10-04**
(52) **U.S. Cl.**
USPC **D10/80**
(58) **Field of Classification Search**
USPC D14/299, 433, 341, 343, 345, 498, 137,
D14/138 R, 138 AB, 138 AA, 138 AD,
D14/188, 204, 210, 212, 215, 216, 230;
D21/324, 325, 326, 329, 330, 331, 332,
D21/333; D13/110, 133, 146, 147, 151,
D13/153, 154, 155, 156; D10/47, 75, 77,
D10/78, 80, 97, 121, 103
CPC G06F 21/6218; G06F 21/6245; G06F
21/6227; G06F 21/00; G06F 21/10; H04B
1/3833; H04B 1/38; H04B 1/3827; H04B
2001/3861; G01K 2207/06; G01K
2207/08; H04M 1/0202; H04M 1/03;
H04M 1/035; H04W 76/005; G08B
21/0202
See application file for complete search history.

(56) **References Cited**
U.S. PATENT DOCUMENTS
D348,664 S * 7/1994 Imazeki D14/137
D413,860 S * 9/1999 Matthews D13/133

D490,002 S * 5/2004 Sanchez D10/47
D624,445 S * 9/2010 Heckhausen D10/47
D649,140 S * 11/2011 Spatter D14/230
D652,026 S * 1/2012 Yukimoto D14/230
D663,634 S * 7/2012 Townsend D10/47
D754,663 S * 4/2016 Graves D14/426
D837,077 S * 1/2019 Narsimhan D10/80
D847,758 S * 5/2019 Chadbourne D13/154
D848,954 S * 5/2019 Chadbourne D13/154
D852,073 S * 6/2019 Zhao D10/78
2007/0126644 A1 * 6/2007 Kim H01Q 1/2216
343/702
2017/0317397 A1 * 11/2017 Faraone H01P 5/22
2019/0123428 A1 * 4/2019 Packer H01Q 5/321

* cited by examiner

Primary Examiner — Barbara Fox
Assistant Examiner — Messina L Smith
(74) *Attorney, Agent, or Firm* — Lewis Roca Rothgerber
Christie LLP

(57) **CLAIM**

The ornamental design for a scanner attachment, as shown and described.

DESCRIPTION

FIG. 1 is a perspective view of a scanner attachment, showing the new design;
FIG. 2 is a left-side view thereof;
FIG. 3 is a right-side view thereof;
FIG. 4 is a front view thereof;
FIG. 5 is a rear view thereof;
FIG. 6 is a top view thereof; and,
FIG. 7 is a bottom view thereof.

1 Claim, 2 Drawing Sheets

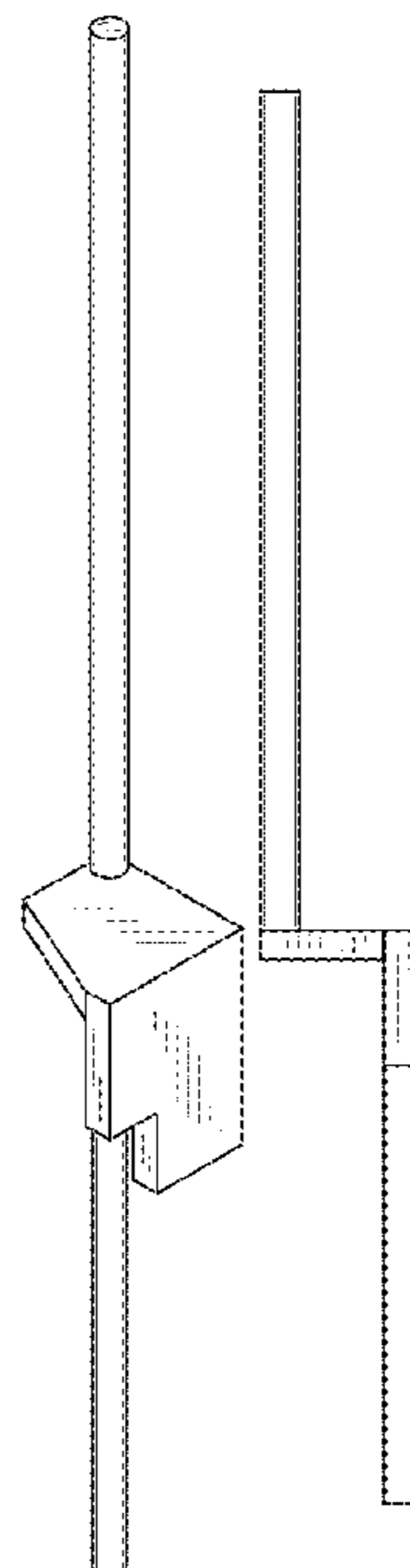

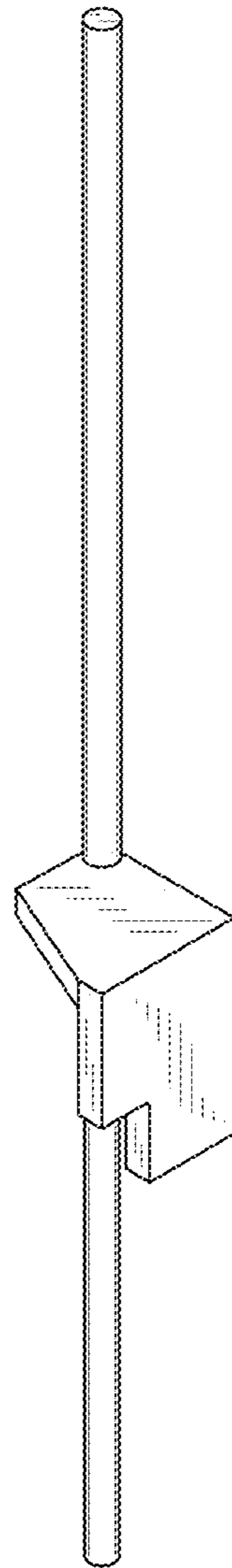

FIG. 1

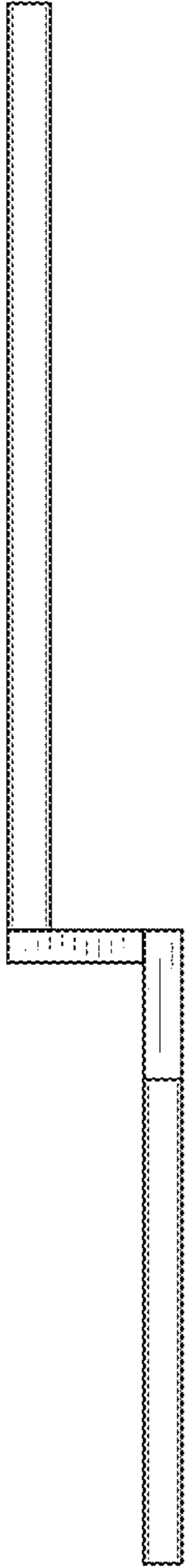

FIG. 2

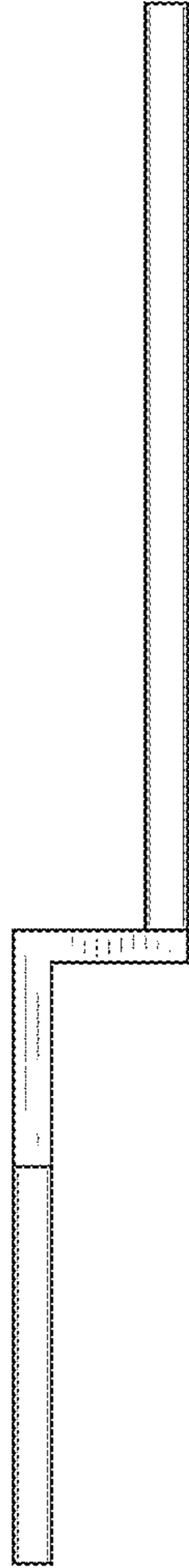

FIG. 3

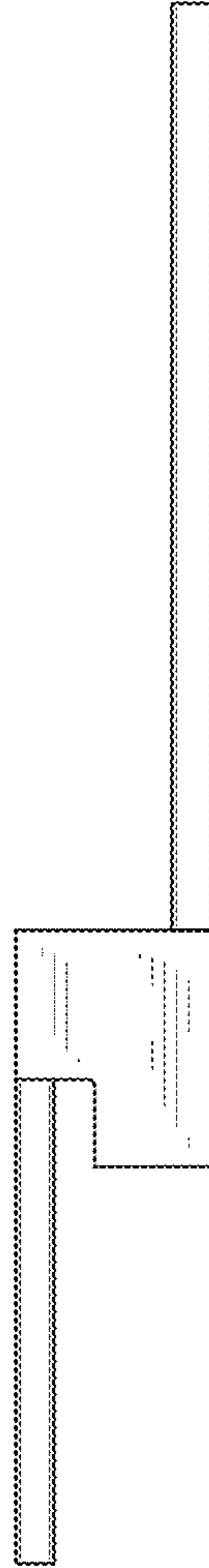

FIG. 4

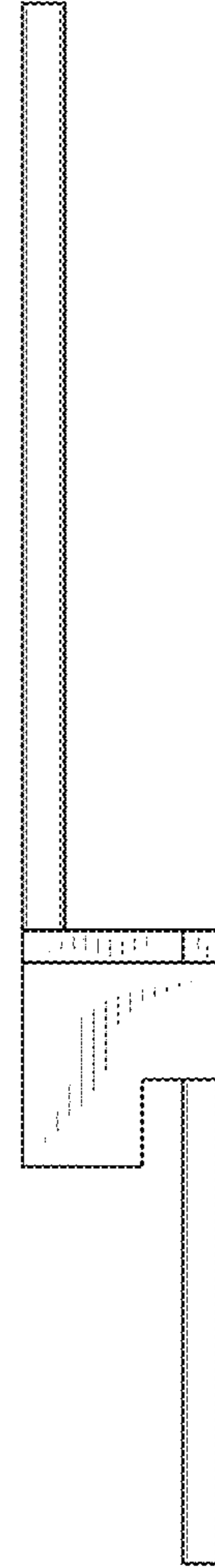

FIG. 5

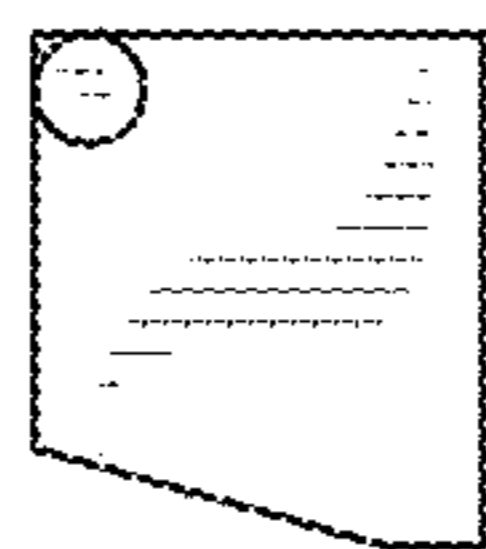

FIG. 6



FIG. 7