



US00D876209S

(12) **United States Design Patent** (10) **Patent No.:** **US D876,209 S**
Mochizuki et al. (45) **Date of Patent:** **** Feb. 25, 2020**

(54) **TRACK RAIL FOR MOTION GUIDE DEVICE**

(71) Applicant: **THK CO., LTD.**, Tokyo (JP)

(72) Inventors: **Hiroaki Mochizuki**, Tokyo (JP);
Hiroomi Kuribayashi, Tokyo (JP);
Akito Kaneko, Tokyo (JP)

(73) Assignee: **THK CO., LTD.**, Tokyo (JP)

(**) Term: **15 Years**

(21) Appl. No.: **29/603,367**

(22) Filed: **May 9, 2017**

(30) **Foreign Application Priority Data**

Nov. 16, 2016 (JP) 2016-024900

(51) **LOC (12) Cl.** **08-05**

(52) **U.S. Cl.**
USPC **D8/377**

(58) **Field of Classification Search**
USPC D8/354, 376, 16, 17, 19, 37, 47, 71, 89,
D8/101, 363, 373, 377, 390, 391, 404;
D6/512, 524, 528, 534, 672, 680.1, 680.2,
D6/705.7, 708.25; D25/38.1, 119, 122,
D25/123
CPC A47G 33/004; A47H 1/00; A47H 13/00;
A47H 15/00; B44C 1/18; B44C 5/02;
B44C 5/04; B44C 5/0415; E01B 11/00
See application file for complete search history.

(56) **References Cited**

U.S. PATENT DOCUMENTS

D31,509 S * 9/1899 Heib D8/354
1,933,050 A * 10/1933 Darrach, Jr. F16C 33/00
384/626
D294,209 S * 2/1988 Havelka D8/71
D372,662 S * 8/1996 Atkinson D15/138

(Continued)

OTHER PUBLICATIONS

Hole Wizard Solidworks, posted Mar. 4, 2017, [retrieved Mar. 12, 2018]. Retrieved from Internet, <URL: <https://www.youtube.com/watch?v=p1iMcDFu-jc> >.*

(Continued)

Primary Examiner — Karen E Kearney

Assistant Examiner — Kristin E Reed

(74) *Attorney, Agent, or Firm* — Westerman, Hattori,
Daniels & Adrian, LLP; Stephen B. Parker

(57) **CLAIM**

The ornamental design for a track rail for motion guide device, as shown and described.

DESCRIPTION

FIG. 1 is a front elevational view of a track rail for motion guide device, showing our new design.
FIG. 2 is a rear elevational view thereof.
FIG. 3 is a right side elevational view thereof.
FIG. 4 is a left side elevational view thereof.
FIG. 5 is a top plan view thereof.
FIG. 6 is a bottom plan view thereof.
FIG. 7 is a cross-sectional view thereof, taken along line 7-7 of FIG. 5.
FIG. 8 is an enlarged view thereof, showing the section marked 8-8 of FIG. 7.
FIG. 9 is a cross-sectional view thereof, taken along line 9-9 of FIG. 5.
FIG. 10 is an enlarged cross-sectional view thereof, taken along line 9-9 of FIG. 5.
FIG. 11 is a cross-sectional view thereof, taken along line 11-11 of FIG. 5; and,
FIG. 12 is an enlarged cross-sectional view thereof, taken along 11-11 of FIG. 5.
The broken lines illustrate environmental structure and form no part of the claimed design. The dot-dash lines form boundaries of the claimed design and form no part thereof.

1 Claim, 6 Drawing Sheets

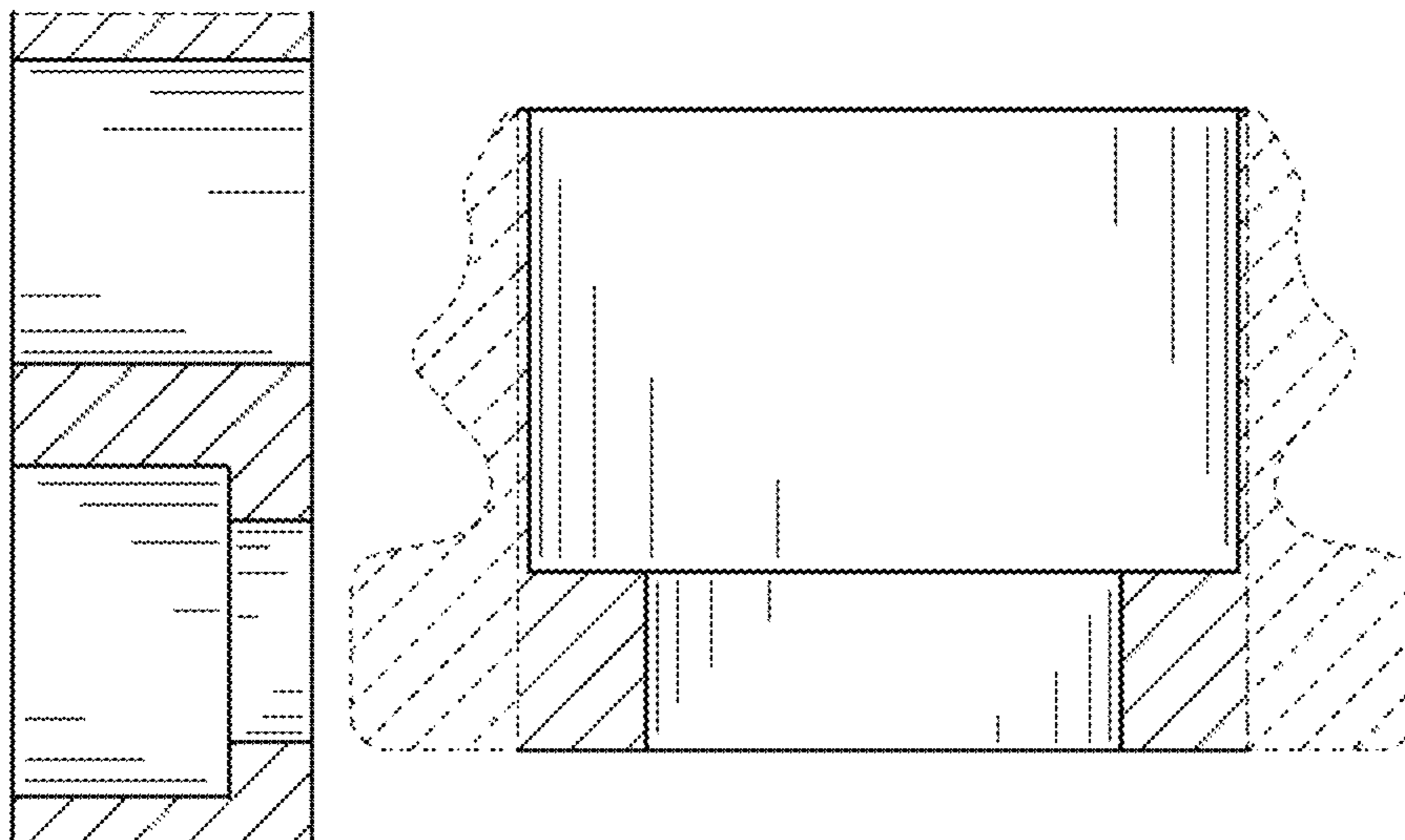

(56)

References Cited

U.S. PATENT DOCUMENTS

6,132,093 A * 10/2000 Michioka F16C 29/0607
384/45
6,262,528 B1 * 7/2001 Kim H01J 9/242
313/495
D454,960 S * 3/2002 Michael D25/38.1
6,592,261 B2 * 7/2003 Mochizuki B23Q 1/58
384/15
D477,986 S * 8/2003 Barr D8/354
6,729,760 B2 * 5/2004 Mochizuki F16C 29/0607
384/45
D495,850 S * 9/2004 Washington D8/381
D521,159 S * 5/2006 Hansort D25/133
D530,187 S * 10/2006 Esbaugh D8/354
D542,628 S * 5/2007 Brassard D8/354
D545,304 S * 6/2007 Sergi D14/238
D551,058 S * 9/2007 Carnevali D8/354
D563,768 S * 3/2008 Marino D8/354
D596,758 S * 7/2009 Constable D24/230
D653,206 S * 1/2012 Heine D13/108
D666,133 S * 8/2012 In D12/223
8,251,587 B2 * 8/2012 Michioka F16C 29/002
384/36
8,272,783 B2 * 9/2012 Mochizuki F16C 29/005
312/334.11
D672,287 S * 12/2012 Noble D12/159

8,720,937 B2 * 5/2014 Noble F16F 1/373
267/140
9,249,828 B2 * 2/2016 Horie F16C 29/065
D757,141 S * 5/2016 Rechberg D15/143
9,458,883 B2 * 10/2016 Kadono F16C 29/0609
9,581,204 B2 * 2/2017 Yoshida F16C 29/0602
9,593,715 B2 * 3/2017 Mochizuki F16C 29/04
9,863,470 B2 * 1/2018 Tomita F16C 29/0607
2005/0173195 A1 * 8/2005 Anita F16C 29/0609
184/5

OTHER PUBLICATIONS

Mech Linear Systems, posted unknown, [retrieved Mar. 12, 2018]. Retrieved from Internet, <URL: <https://mechlinearsystems.weebly.com/>>.*
Home / Brand / PMI / Ball Recirculating Series / MSC—Miniature Type / PMI MSC Series, posted Apr. 2016, [retrieved Mar. 12, 2018]. Retrieved from Internet, <URL: http://accu-techusa.com/site/wp-content/uploads/2016/04/General-Catalog_E_GW-MSD_MSD.pdf>.*
Mini MGN9 9mm miniature linear guide MGN9 400mm linear rail way + MGN9C or MGN9H, posted unknown, [retrieved Mar. 12, 2018]. Retrieved from Internet, <URL: <https://www.aliexpress.com/item/Miniature-Linear-Guide-Rail-2pcs-MGN9-400mm-4pcs-MGN9C-slider-MGN-CNC-parts/32802131999.html>>.*

* cited by examiner

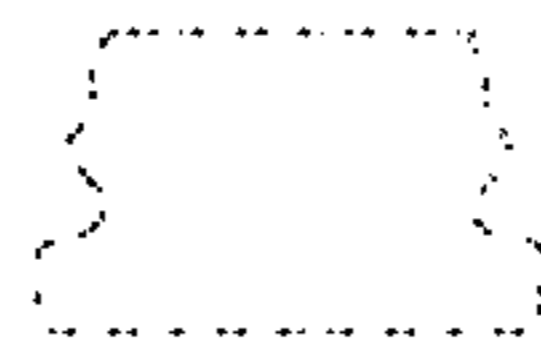

FIG. 1

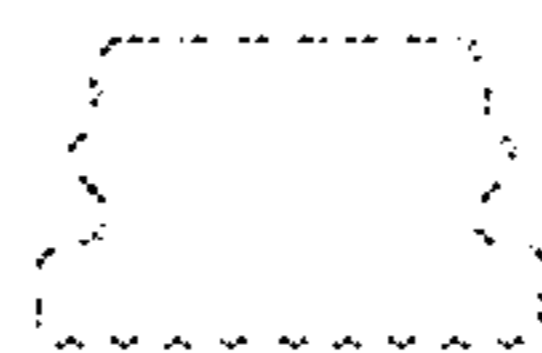

FIG. 2

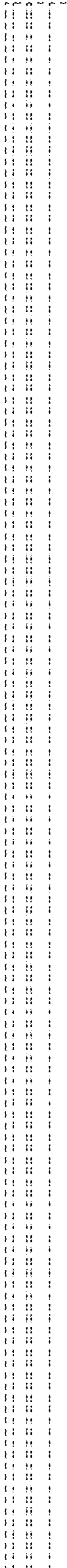

FIG. 3

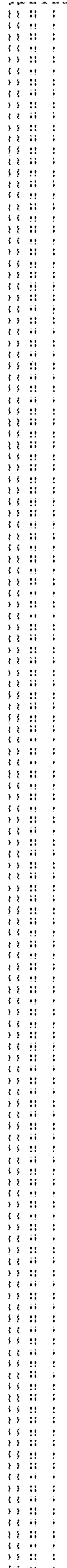

FIG. 4

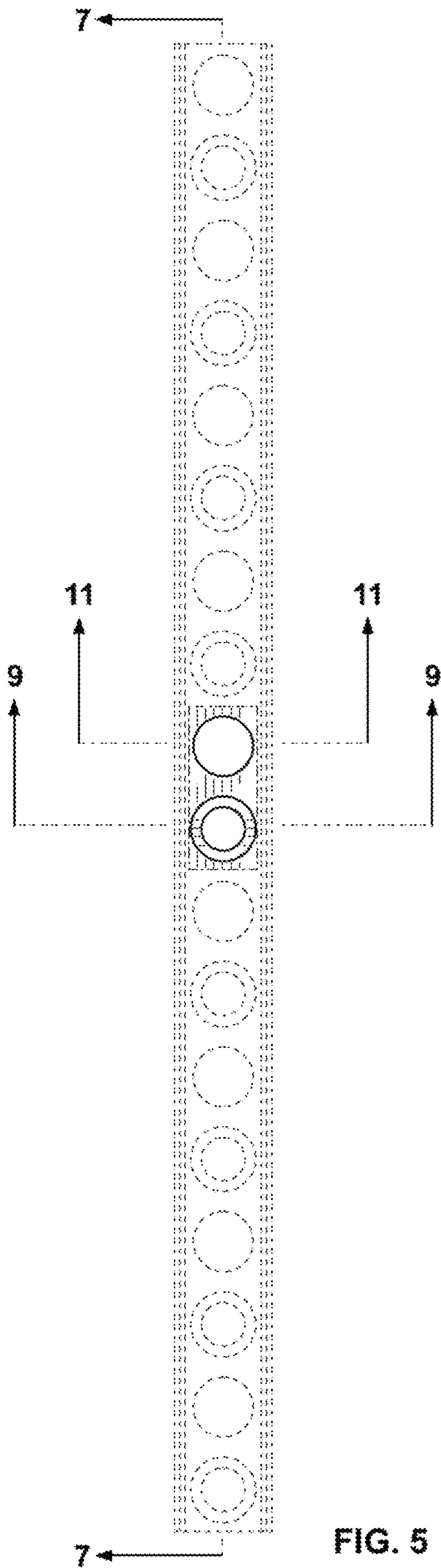

FIG. 5

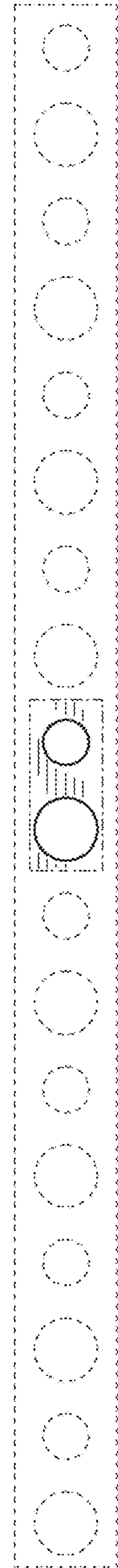

FIG. 6

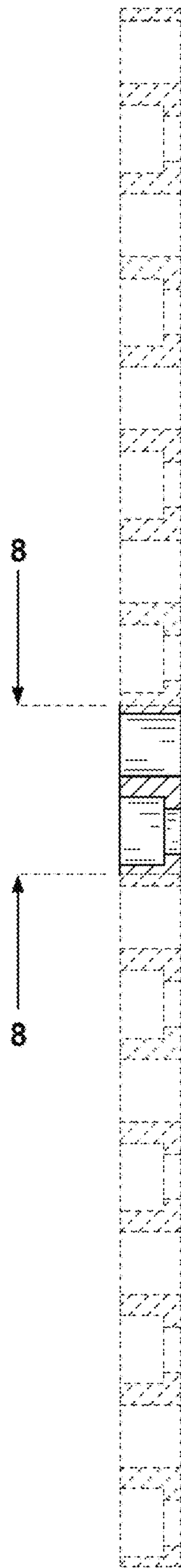

FIG. 7

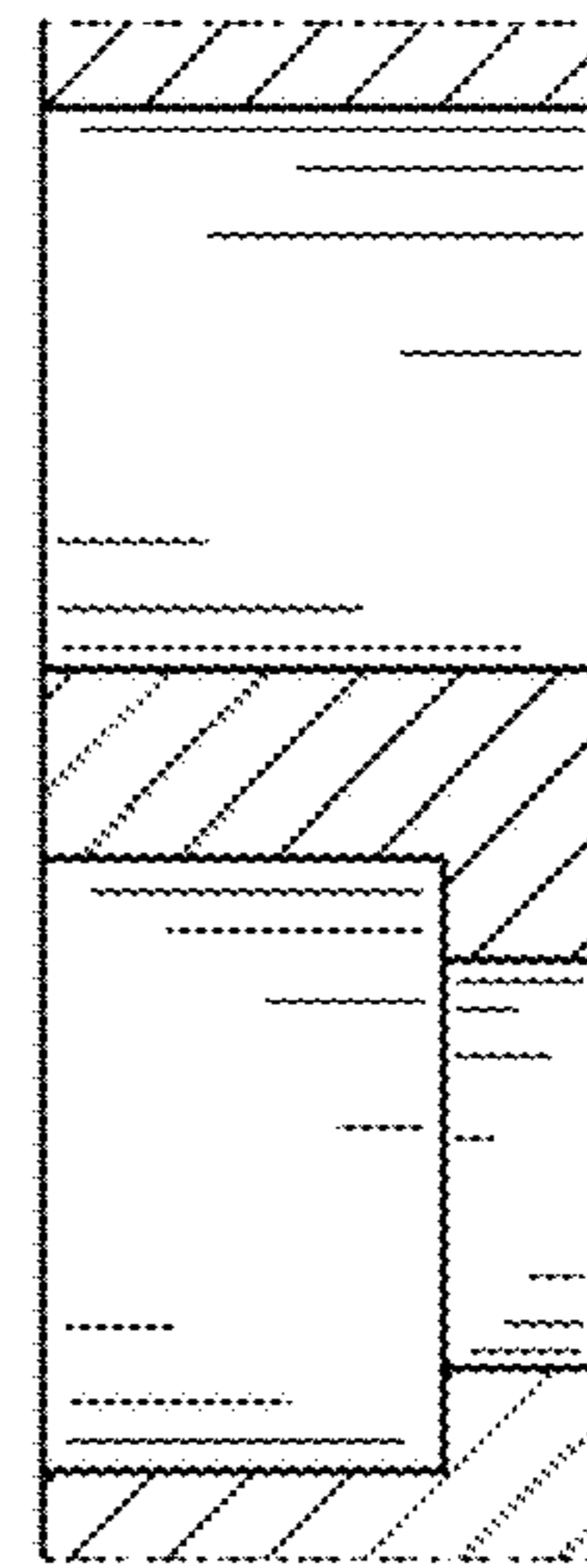

FIG. 8



FIG. 9

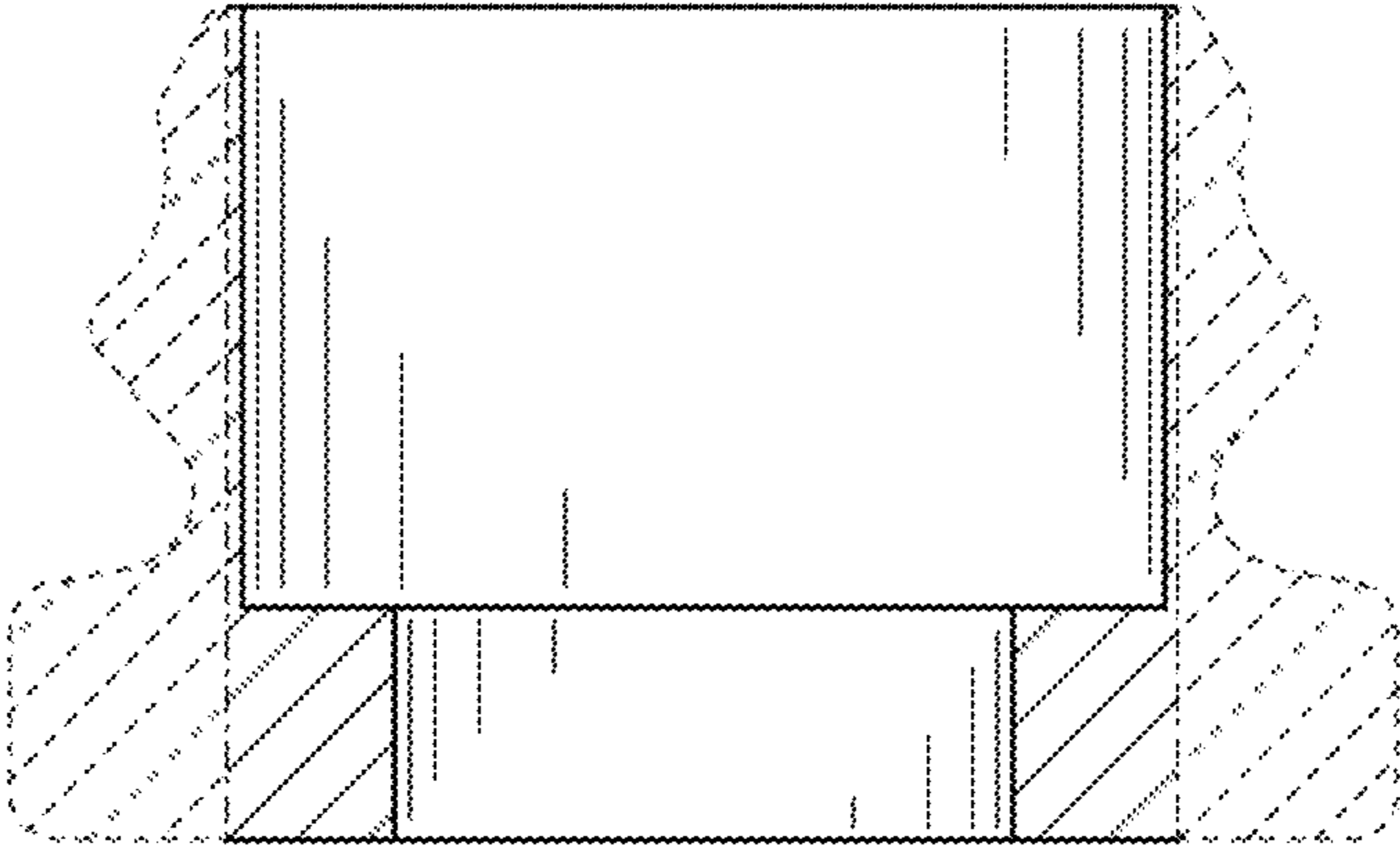

FIG. 10

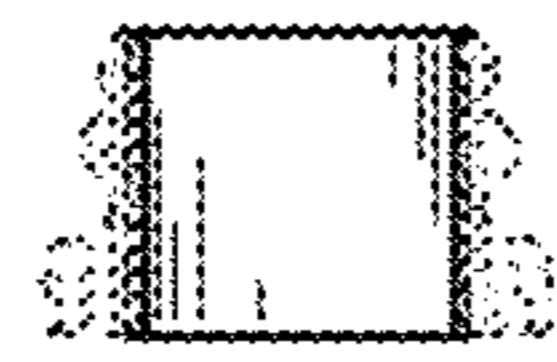

FIG. 11

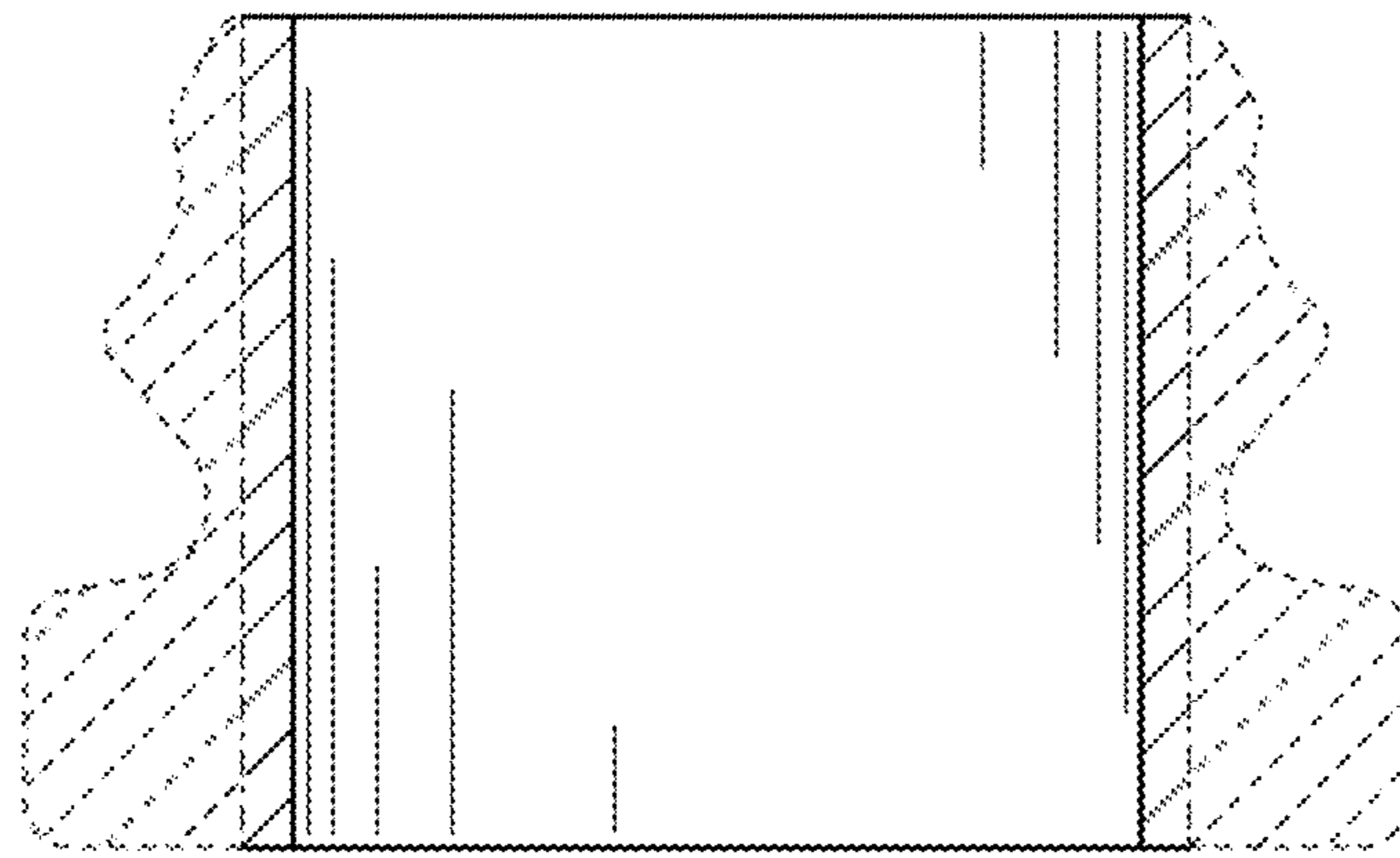

FIG. 12