



US00D876154S

(12) **United States Design Patent** (10) **Patent No.:** **US D876,154 S**  
**Berge et al.** (45) **Date of Patent:** **\*\* Feb. 25, 2020**

(54) **GRIDDLE** 1,015,584 A \* 1/1912 Powell ..... A01G 9/28  
52/102  
(71) Applicant: **National Presto Industries, Inc.**, Eau Claire, WI (US) 2,274,285 A 2/1942 Walker  
D139,751 S 12/1944 Springwell  
2,547,982 A 4/1951 Sivley  
(72) Inventors: **Michael R. Berge**, Eau Claire, WI D184,764 S 3/1959 Painter  
(US); **Justun C. Seymour**, Eau Claire, WI (US) D187,835 S 5/1960 Lee  
D229,448 S 11/1973 Traclat  
(Continued)

(73) Assignee: **National Presto Industries, Inc.**, Eau Claire, WI (US)

(\*\*) Term: **15 Years**

(21) Appl. No.: **29/689,564**

(22) Filed: **Apr. 30, 2019**

**Related U.S. Application Data**

(62) Division of application No. 29/639,755, filed on Mar. 8, 2018, now Pat. No. Des. 851,440.

(51) **LOC (12) Cl.** ..... **07-02**

(52) **U.S. Cl.**  
USPC ..... **D7/362; D7/409**

(58) **Field of Classification Search**  
USPC ..... D3/203.1; D7/323, 328-330, 337, 347, D7/352-364, 367, 402, 407, 409-411; D25/113  
CPC .. A01G 9/28; A21B 5/023; A47J 27/60; A47J 27/62; A47J 37/04; A47J 37/06; A47J 37/067; A47J 37/0605; A47J 37/0611; A47J 37/0623; A47J 37/0629; A47J 37/0676; A47J 2037/06; A47J 2037/0611; F24C 15/10; F24C 15/102; H05B 6/02; H05B 6/062

See application file for complete search history.

(56) **References Cited**

**U.S. PATENT DOCUMENTS**

344,193 A 6/1886 Mitchell  
345,530 A 7/1886 Paris

**OTHER PUBLICATIONS**

Presto® 20-inch Cool Touch Electric Griddle, webpage, <http://www.gopresto.com/products/products.php?stock=07030>, Nov. 7, 2011, 2 pages.

(Continued)

*Primary Examiner* — Ricky Pham

(74) *Attorney, Agent, or Firm* — Patterson Thuent Pedersen, P.A.

(57) **CLAIM**

We claim the ornamental design for griddle, as shown and described.

**DESCRIPTION**

FIG. 1 is a top view of a griddle according to an embodiment of the invention.

FIG. 2 is a bottom view of the griddle depicted in FIG. 1.

FIG. 3 is a rear view of the griddle depicted in FIG. 1.

FIG. 4 is a front view of the griddle depicted in FIG. 1.

FIG. 5 is a left side view of the griddle depicted in FIG. 1.

FIG. 6 is a right side view of the griddle depicted in FIG. 1; and,

FIG. 7 is a top, front perspective view of the griddle depicted in FIG. 1.

The broken lines in the drawings illustrate portions of the griddle that form no part of the claimed design and may depict environmental subject matter only.

**1 Claim, 7 Drawing Sheets**

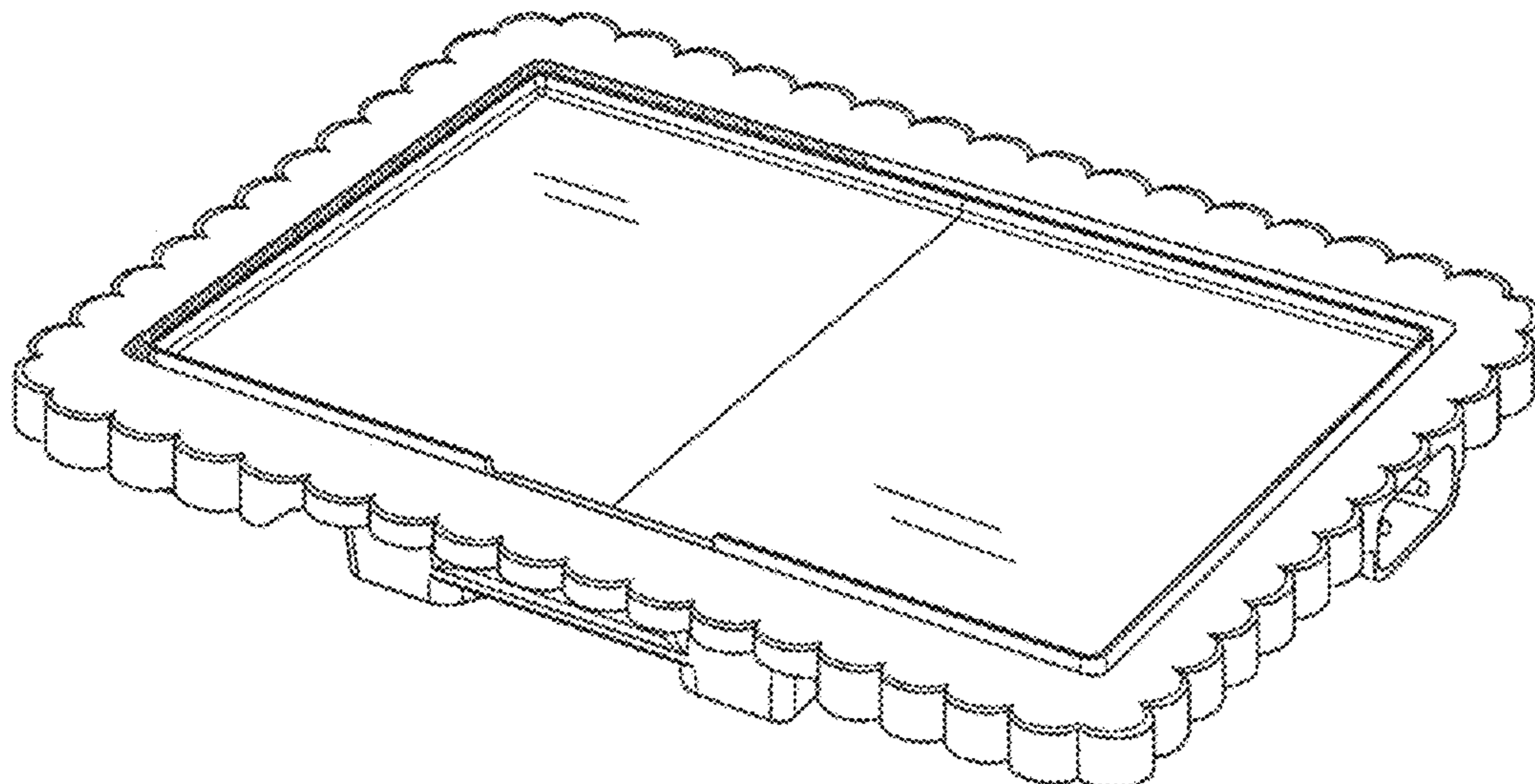

(56)

References Cited

U.S. PATENT DOCUMENTS

D235,610 S 7/1975 Giguere  
 D281,215 S 11/1985 Lastuck  
 D285,523 S 9/1986 Ayukawa et al.  
 D286,494 S 11/1986 Lastuck  
 D296,509 S 7/1988 Fuke  
 D335,240 S 5/1993 Critchfield et al.  
 5,414,956 A \* 5/1995 Kheradpir ..... A01G 9/28  
 47/33  
 D366,390 S 1/1996 Vitantonio  
 D375,868 S 11/1996 Larson  
 5,740,723 A 4/1998 Lin  
 D409,041 S 5/1999 Barker  
 D412,808 S 8/1999 Hinton et al.  
 6,016,741 A 1/2000 Tsai et al.  
 6,064,042 A 5/2000 Glucksman et al.  
 D431,152 S 9/2000 Lee  
 D436,796 S 1/2001 Kalina et al.  
 6,186,055 B1 2/2001 DeMars et al.  
 D441,250 S 5/2001 Choi  
 6,472,644 B1 10/2002 Wu  
 D471,990 S \* 3/2003 Riccobene ..... A01G 9/28  
 D25/113  
 D483,224 S \* 12/2003 Clark ..... D7/402  
 D484,737 S 1/2004 Bodum  
 D500,629 S 1/2005 Huggler  
 D505,044 S 5/2005 Hei  
 D533,016 S 12/2006 Genslak et al.  
 D564,826 S 3/2008 Chin  
 D568,095 S \* 5/2008 De' Longhi ..... D7/362  
 D575,098 S 8/2008 Seymour  
 7,523,697 B2 4/2009 Hedrington  
 D618,047 S 6/2010 Seymour  
 D644,867 S 9/2011 Janvier  
 D658,429 S 5/2012 Berge  
 D674,656 S 1/2013 Berge et al.  
 D686,036 S \* 7/2013 Nelson ..... D7/407  
 D696,549 S 12/2013 Pennington  
 D697,757 S 1/2014 Hamlin  
 9,192,178 B2 11/2015 Berge et al.

D801,624 S \* 11/2017 Zsolcsak ..... D3/203.1  
 D823,047 S 7/2018 Seymour  
 D826,625 S 8/2018 Lee  
 D831,410 S \* 10/2018 Bassill ..... D7/367  
 D851,440 S \* 6/2019 Berge ..... D7/362  
 D852,573 S \* 7/2019 Bassill ..... D7/363  
 D858,177 S \* 9/2019 Berge ..... D7/362  
 D859,061 S \* 9/2019 Hollinger ..... D7/362  
 D859,062 S \* 9/2019 Berge ..... D7/363  
 2006/0163242 A1 7/2006 Ciancimino et al.  
 2014/0360383 A1 12/2014 Hamlin

OTHER PUBLICATIONS

Presto® 22-inch Electric Griddle, webpage, <http://www.gopresto.com/products/products.php?stock=07039>, Nov. 7, 2011, 2 pages.  
 Presto® 22-inch Electric Griddle with Removable Handles, webpage, <http://www.gopresto.com/products/products.php?stock=07061>, Nov. 7, 2011, 2 pages.  
 Presto® Cool Touch Electric Griddle, webpage, <http://www.gopresto.com/products/products.php?stock=07047>, Nov. 7, 2011, 2 pages.  
 Presto® Cool Touch Electric Foldaway™ Griddle, webpage, <http://www.gopresto.com/products/products.php?stock=07050>, Nov. 7, 2011, 2 pages.  
 Presto® Cool Touch Electric Tilt'nDrain™ Griddle, webpage, <http://www.gopresto.com/products/products.php?stock=07045>, Nov. 7, 2011, 2 pages.  
 Presto® Liddle Griddle® mini griddle, webpage, <http://www.gopresto.com/products/products.php?stock=07211>, Nov. 7, 2011, 2 pages.  
 Presto® Tilt'nDrain™ BigGriddle cool touch electric griddle, webpage, <http://www.gopresto.com/products/products.php?stock=07046>, Nov. 7, 2011, 3 pages.  
 APW Wyott 23780 7 Qt. Notched/Hinged Stainless Steel Inset Cover, webpage, <http://www.webstaurantstore.com/apw-wyott-23780-7-qt-notched-hinged-stainless-steel-inset-cover/13523780.html>, printed Feb. 2, 2012, 2 pages.  
 Oster 12-inch Skillet with Hinged Lid, webpage, <http://www.oster.com/ProductDetails.aspx?pid=1625>, printed Feb. 7, 2012, 1 pages.

\* cited by examiner



FIG. 1

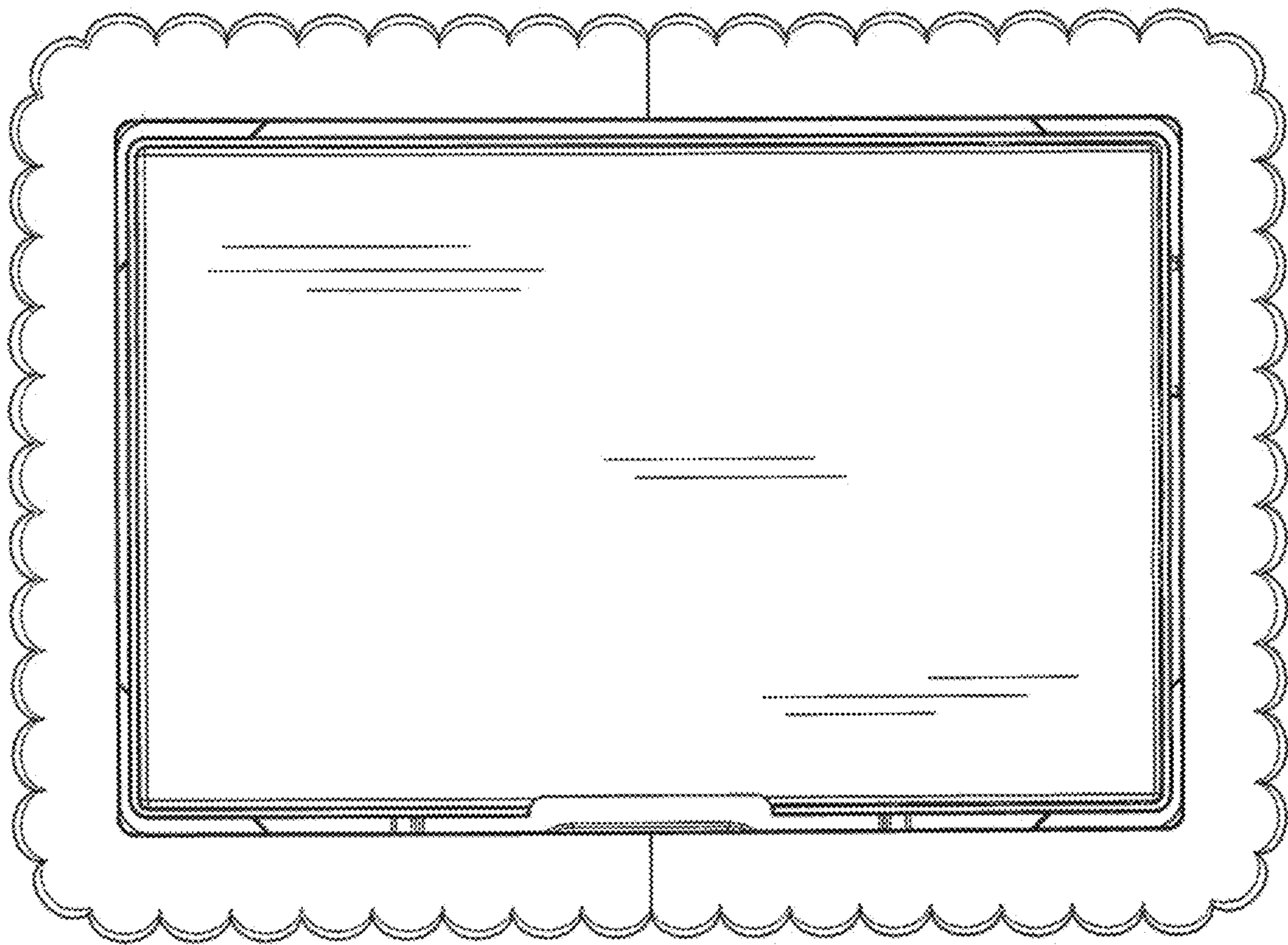

FIG. 2

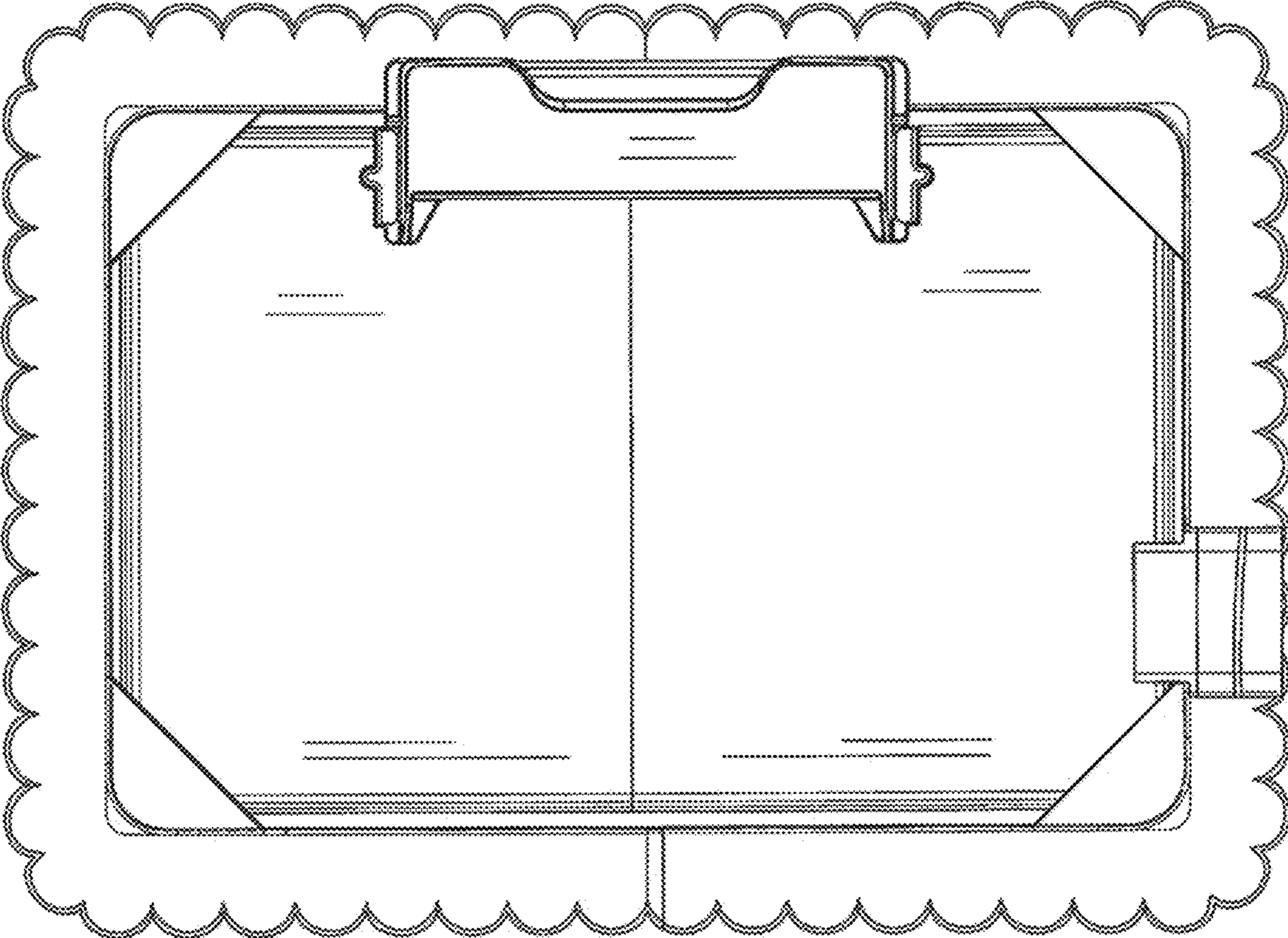

FIG. 3

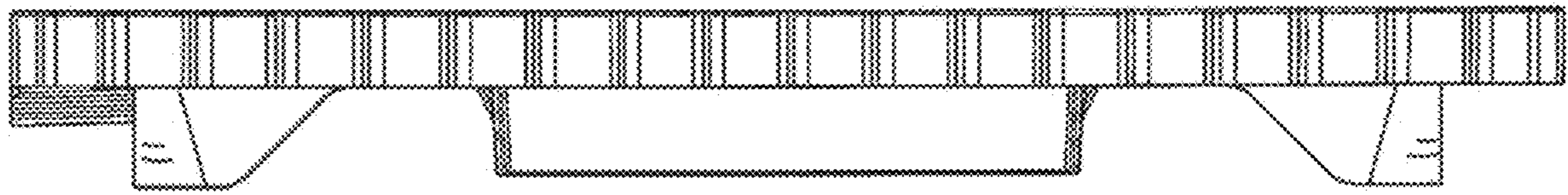

FIG. 4

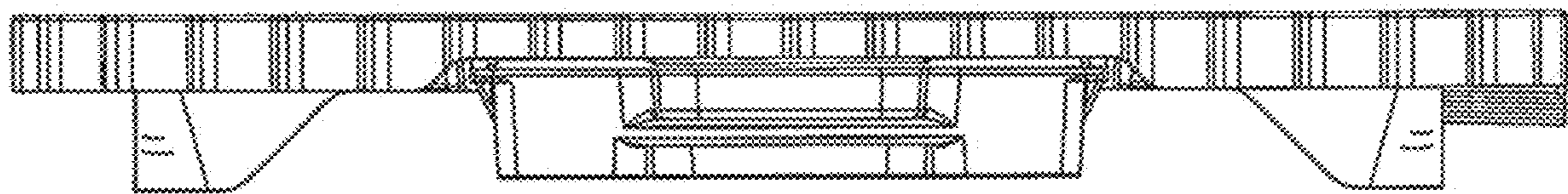

FIG. 5

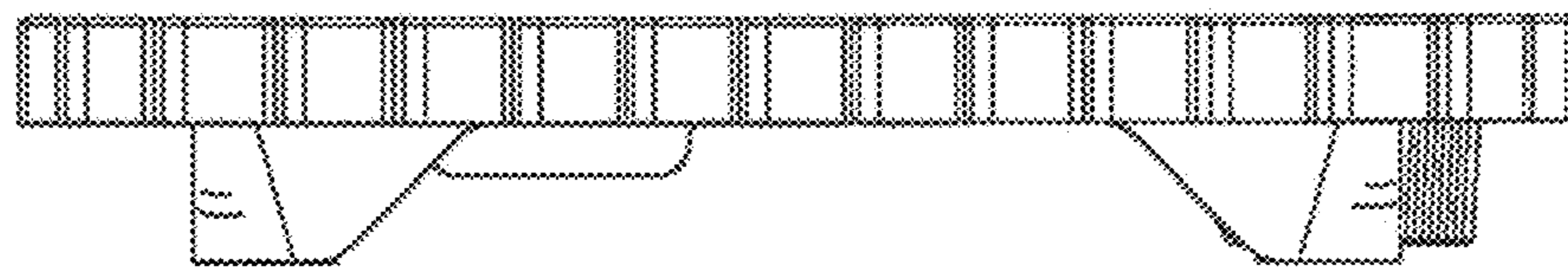

FIG. 6

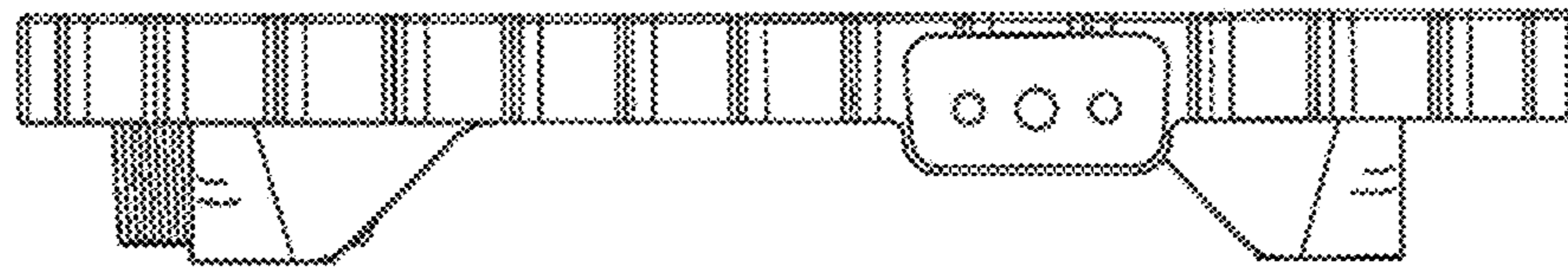



FIG. 7

