



US00D876119S

(12) **United States Design Patent** (10) **Patent No.:** **US D876,119 S**
Pombo (45) **Date of Patent:** **** Feb. 25, 2020**

(54) **BATHROOM ACCESSORY**

(56) **References Cited**

(71) Applicant: **POMBO INDUSTRIA METALURGICA, LDA**, Vila Nova de Gaia (PT)

U.S. PATENT DOCUMENTS

(72) Inventor: **Susana Pombo**, Vila Nova de Gaia (PT)

D200,762 S * 4/1965 Sanders D8/311
4,688,304 A * 8/1987 Marcott A47K 10/12
135/119

(73) Assignee: **POMBO INDUSTRIA METALURGICA, LDA**, Vila Nova de Gaia (PT)

D425,743 S * 5/2000 Duggan D6/546
D483,975 S * 12/2003 Yang D6/549
D497,754 S * 11/2004 Graves D6/546
D503,577 S * 4/2005 Gilbert D6/546
D573,825 S * 7/2008 Rubin D6/546
D647,185 S * 10/2011 Gilbert A47K 10/12
D23/304

(**) Term: **15 Years**

D663,562 S * 7/2012 Vanderwerf A47K 10/12
D6/546

(21) Appl. No.: **35/504,858**

D784,727 S * 4/2017 Goodman D6/513
2017/0112334 A1 * 4/2017 Holland A47K 10/12

(22) Filed: **Dec. 20, 2017**

* cited by examiner

(80) **Hague Agreement Data**

Primary Examiner — Mary Ann Calabrese
(74) *Attorney, Agent, or Firm* — Leason Ellis LLP

Int. Filing Date: **Dec. 20, 2017**
Int. Reg. No.: **DM/100720**
Int. Reg. Date: **Dec. 20, 2017**
Int. Reg. Pub. Date: **May 4, 2018**

(57) **CLAIM**

The ornamental design for a bathroom accessory, as shown and described.

(51) **LOC (12) Cl.** **06-04**

DESCRIPTION

(52) **U.S. Cl.**
USPC **D6/524**; D6/523; D6/546

- 6.1** : Perspective
- 6.2** : Bottom
- 6.3** : Top
- 6.4** : Right
- 6.5** : Front
- 6.6** : Back

(58) **Field of Classification Search**
USPC D6/323, 512, 522, 524, 546, 550, 553;
D8/367
CPC A47K 10/00; A47K 10/025; A47K 10/12;
A47K 10/0016; A47K 10/22; A47G
25/0607

The parts shown by means of broken lines in the reproductions are form no part of the claimed design. The left side view not shown is a mirror image of the right side view.

See application file for complete search history.

1 Claim, 6 Drawing Sheets

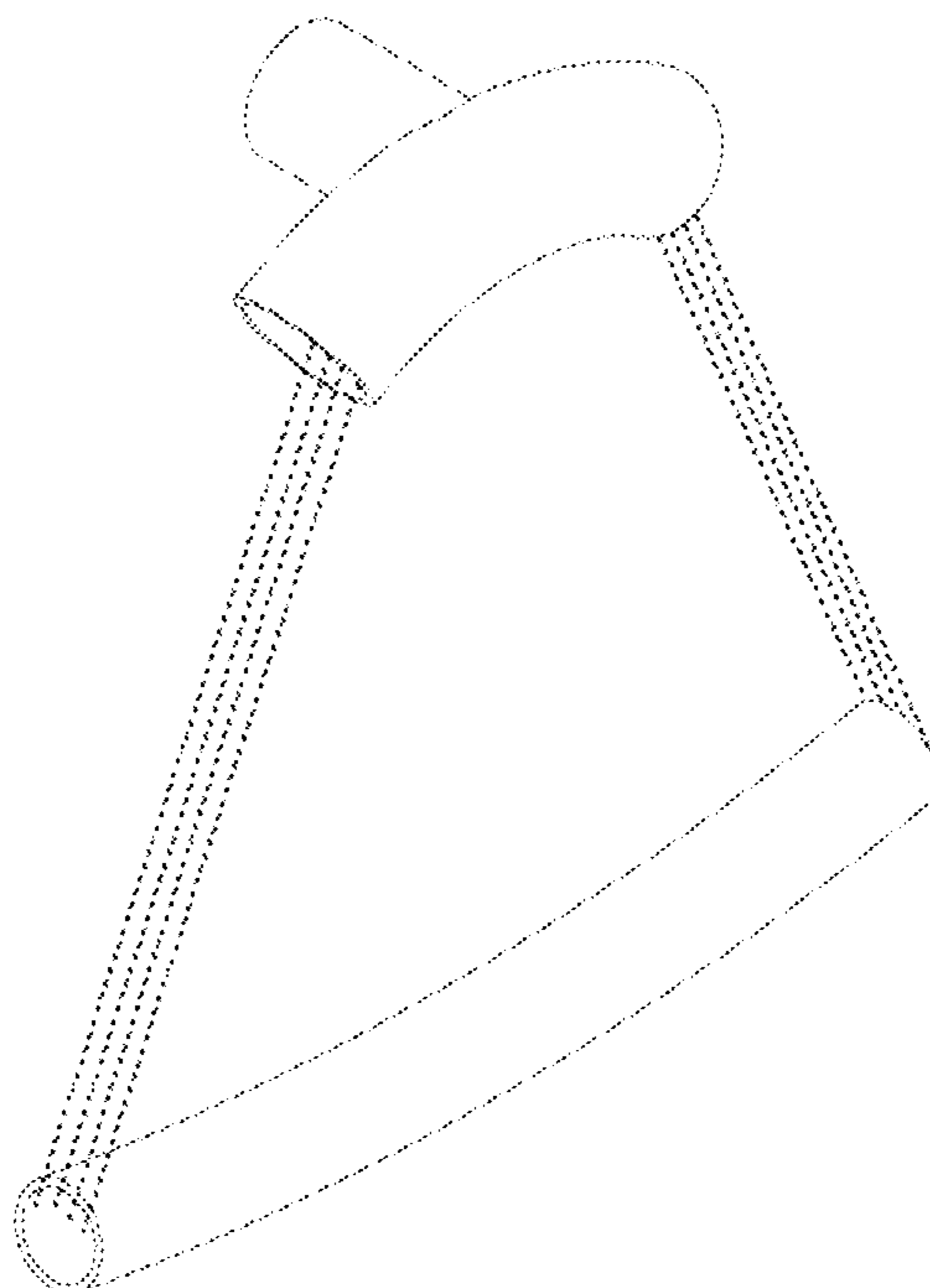

6.1

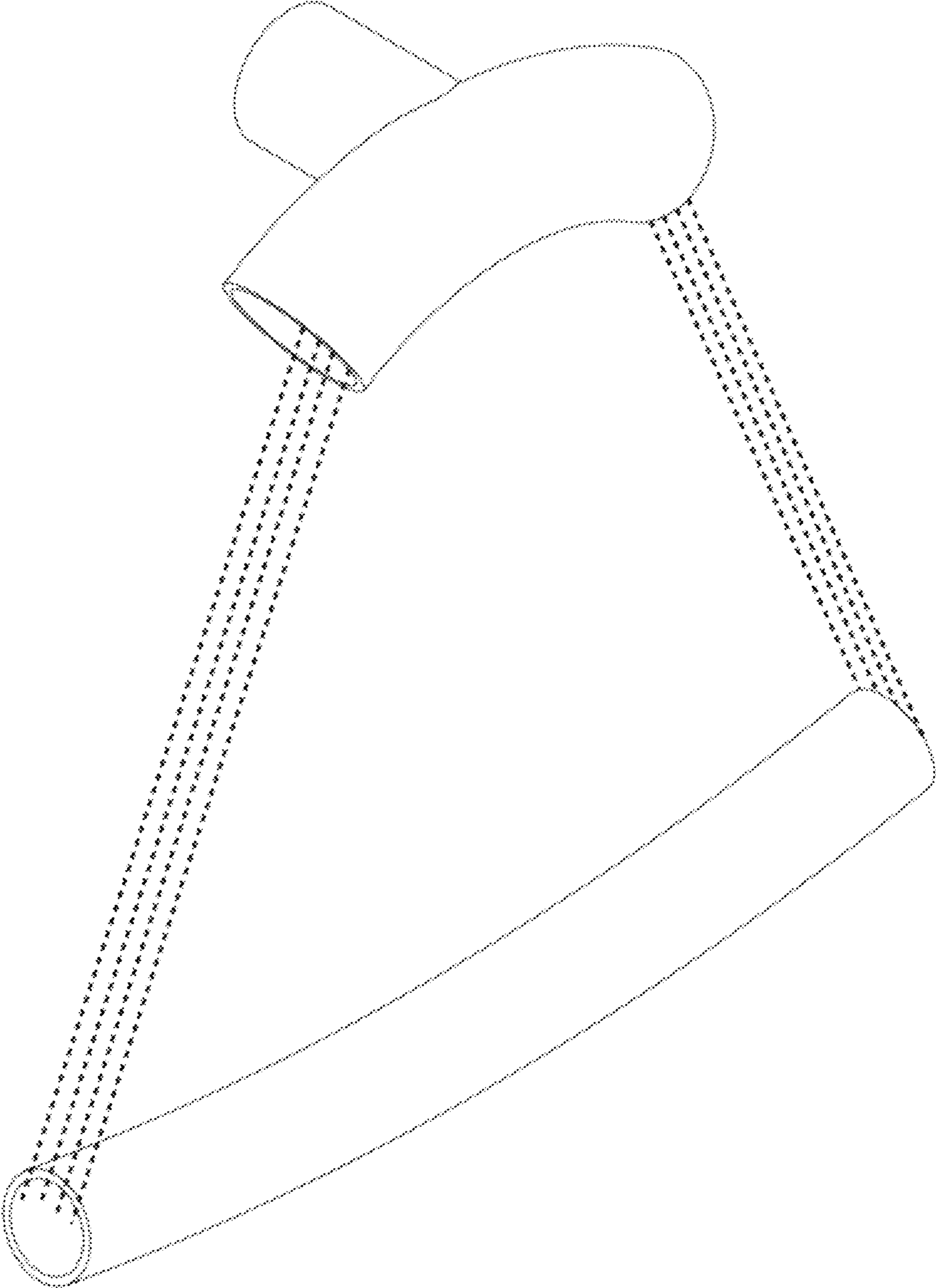

6.2

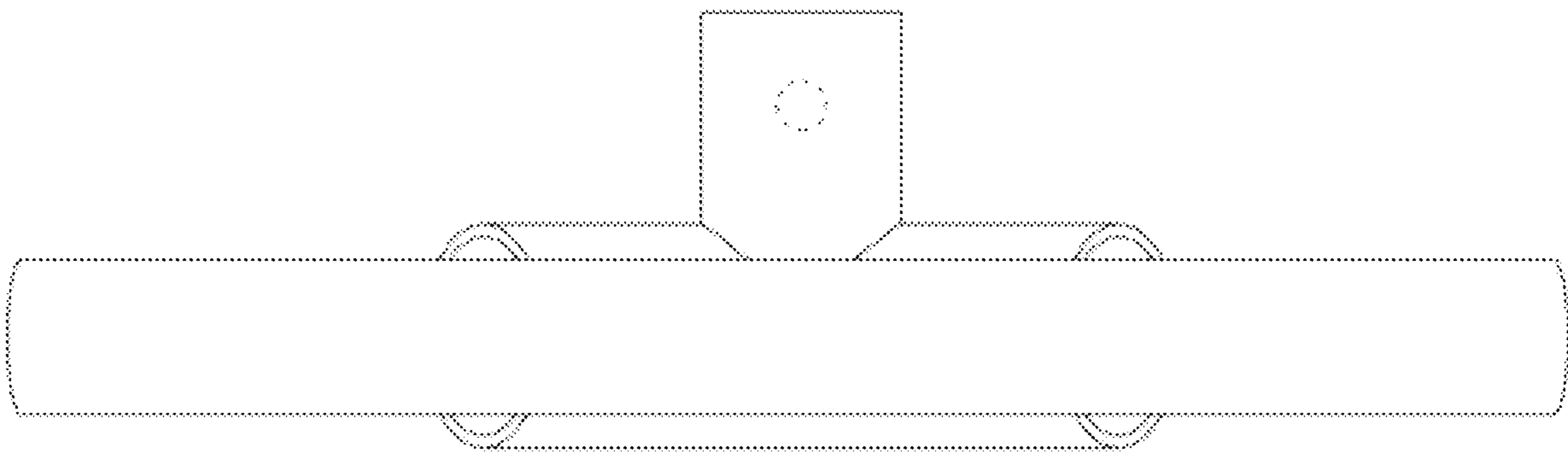

6.3

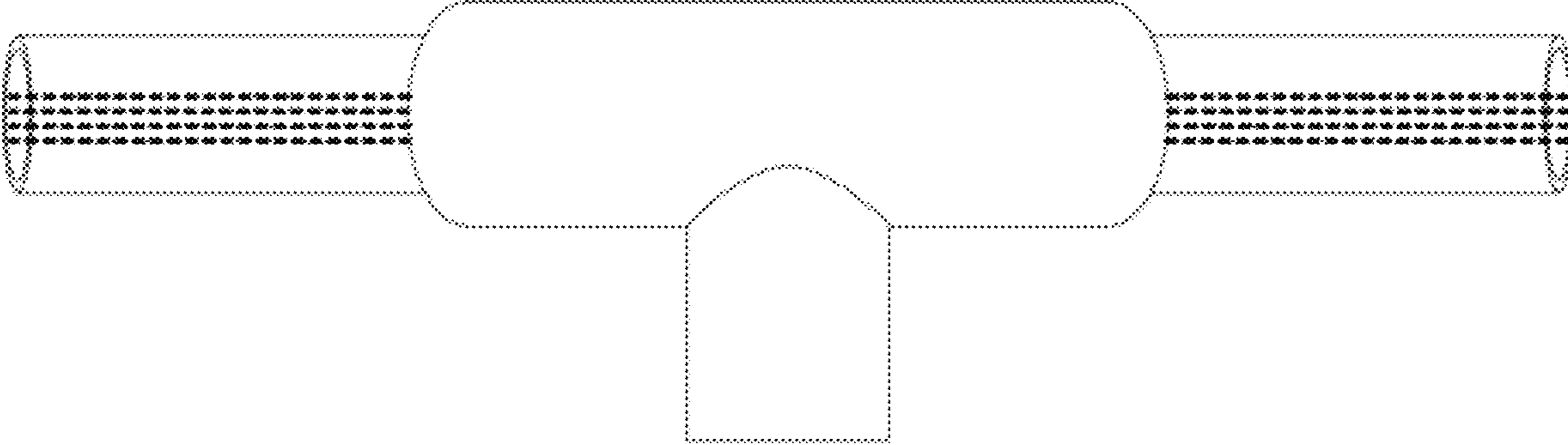

6.4

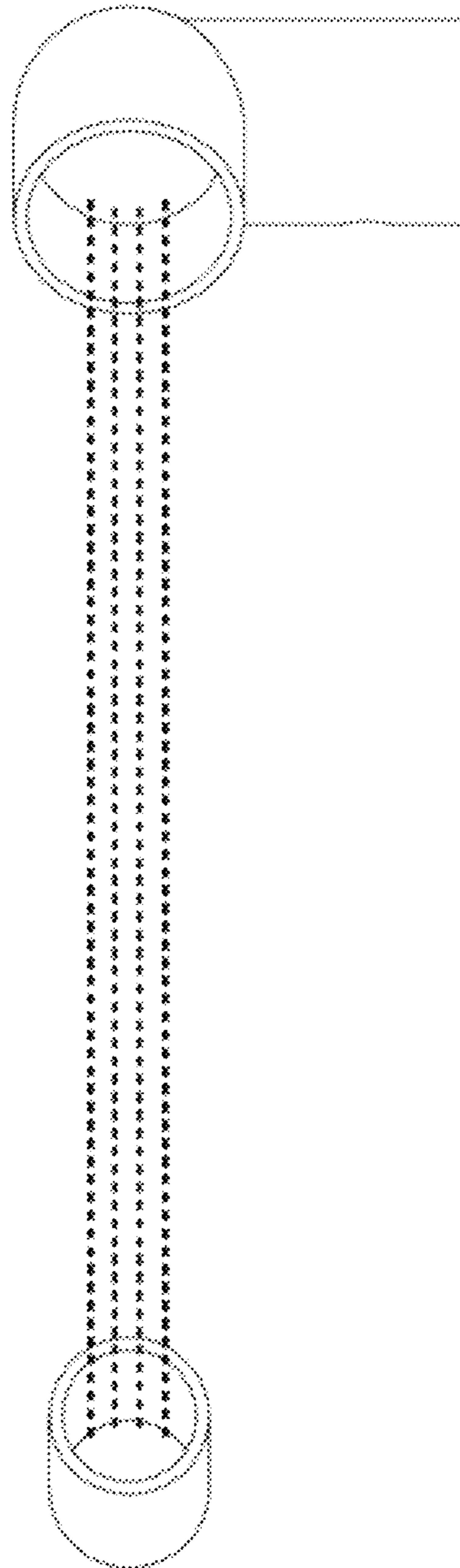

6.5

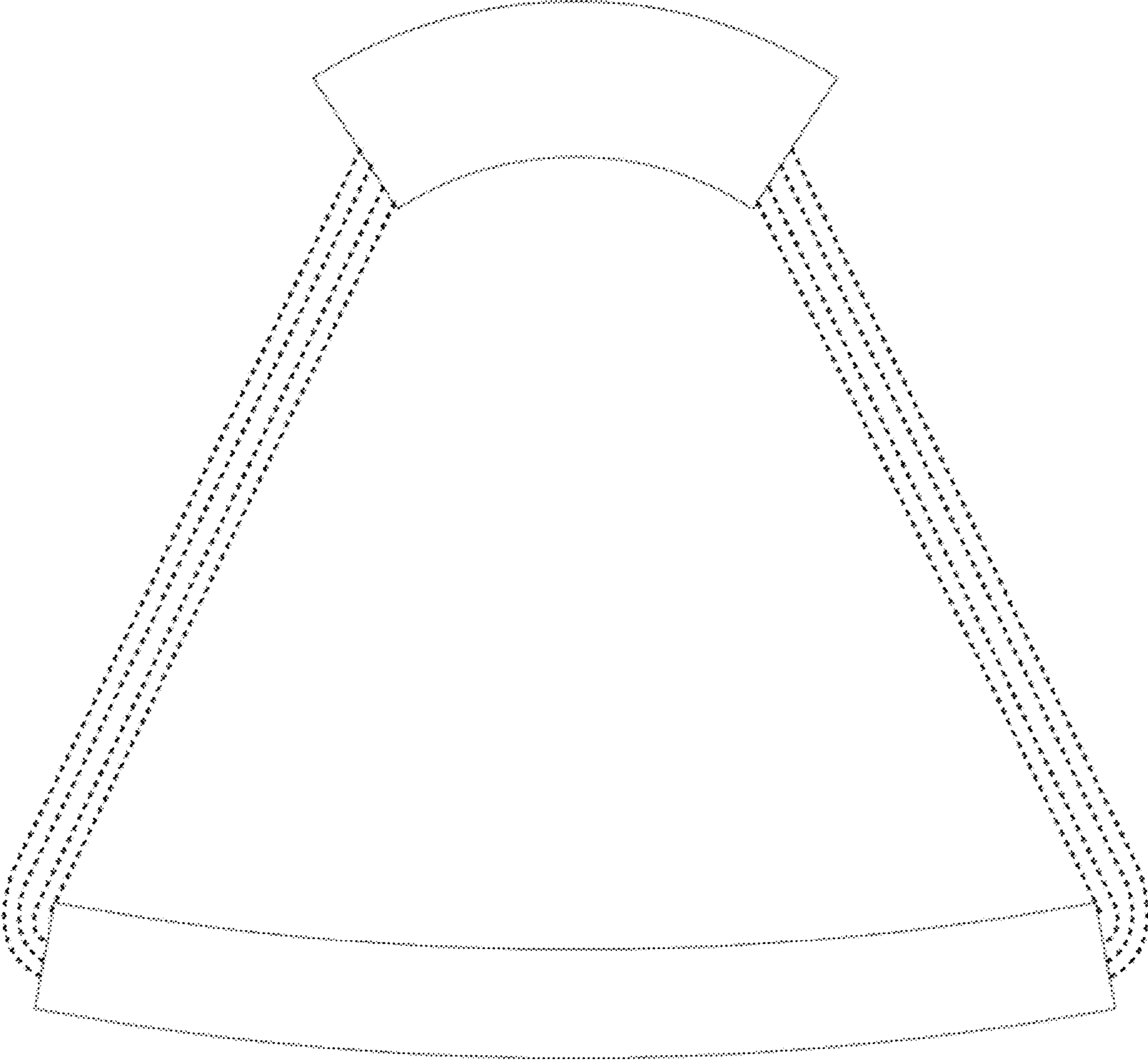

6.6

