



US00D876071S

(12) **United States Design Patent**  
**Fromholtz et al.**

(10) **Patent No.:** **US D876,071 S**

(45) **Date of Patent:** **\*\* Feb. 25, 2020**

(54) **PORTION OF AN INSOLE**

(71) Applicant: **Scholl's Wellness Company LLC**,  
Boston, MA (US)

(72) Inventors: **Alexander Fromholtz**, Leonia, NJ  
(US); **Daniel L. Miranda**, Basking  
Ridge, NJ (US)

(73) Assignee: **Scholl's Wellness Company LLC**,  
Boston, MA (US)

(\*\*) Term: **15 Years**

(21) Appl. No.: **29/653,359**

(22) Filed: **Jun. 14, 2018**

(51) **LOC (12) Cl.** ..... **02-04**

(52) **U.S. Cl.**  
USPC ..... **D2/961**

(58) **Field of Classification Search**  
USPC ..... D2/896, 946, 947, 951, 953, 954, 955,  
D2/956, 961, 959, 960

CPC ..... A43B 13/00; A43B 13/02; A43B 13/04;  
A43B 13/14; A43B 13/141; A43B 13/18;  
A43B 13/181; A43B 13/32; A43B 13/38;  
A43B 13/40; A43B 17/00; A43B 17/003;  
A43B 17/14; A43B 19/00

See application file for complete search history.

(56) **References Cited**

**U.S. PATENT DOCUMENTS**

D388,947 S \* 1/1998 Sessa ..... D2/961  
D389,296 S \* 1/1998 Sessa ..... D2/961

D456,125 S \* 4/2002 Grisoni ..... D2/961  
D456,126 S \* 4/2002 Grisoni ..... D2/961  
D456,127 S \* 4/2002 Grisoni ..... D2/961  
D474,004 S \* 5/2003 Kuerbis ..... D2/951  
D474,005 S \* 5/2003 Kuerbis ..... D2/951  
D475,510 S \* 6/2003 Reynolds ..... D2/946  
D628,371 S \* 12/2010 Yang ..... D2/961  
D640,046 S \* 6/2011 Claassen ..... D2/953  
D646,474 S \* 10/2011 Avent ..... D2/961  
D679,900 S \* 4/2013 Taestensen ..... D2/950  
2001/0045028 A1\* 11/2001 Crane ..... A43B 7/1415  
36/44  
2007/0022630 A1\* 2/2007 Lundy, Jr. .... A43B 7/144  
36/28

\* cited by examiner

*Primary Examiner* — Elizabeth J Oswecki

(74) *Attorney, Agent, or Firm* — Lowenstein Sandler LLP

(57) **CLAIM**

The ornamental design for a portion of an insole, as shown and described.

**DESCRIPTION**

FIG. 1 is a perspective view of a portion of an insole showing our new design;  
FIG. 2 is a bottom view thereof;  
FIG. 3 is a side view thereof;  
FIG. 4 is an opposite side view thereof;  
FIG. 5 is a front view thereof; and,  
FIG. 6 is a rear view thereof.

The broken lines in the drawings illustrate portions of an insole that form no part of the claimed design.

**1 Claim, 4 Drawing Sheets**

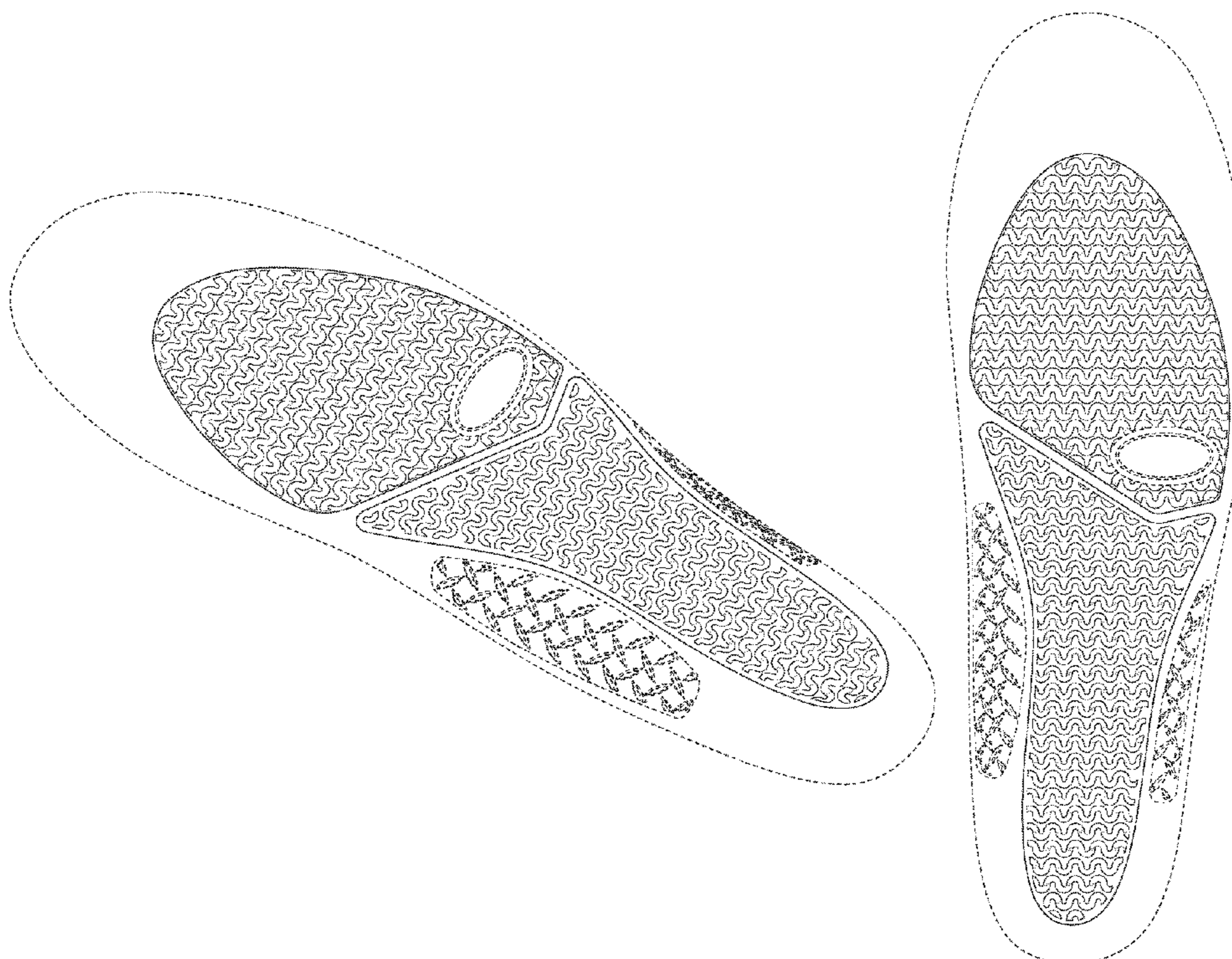



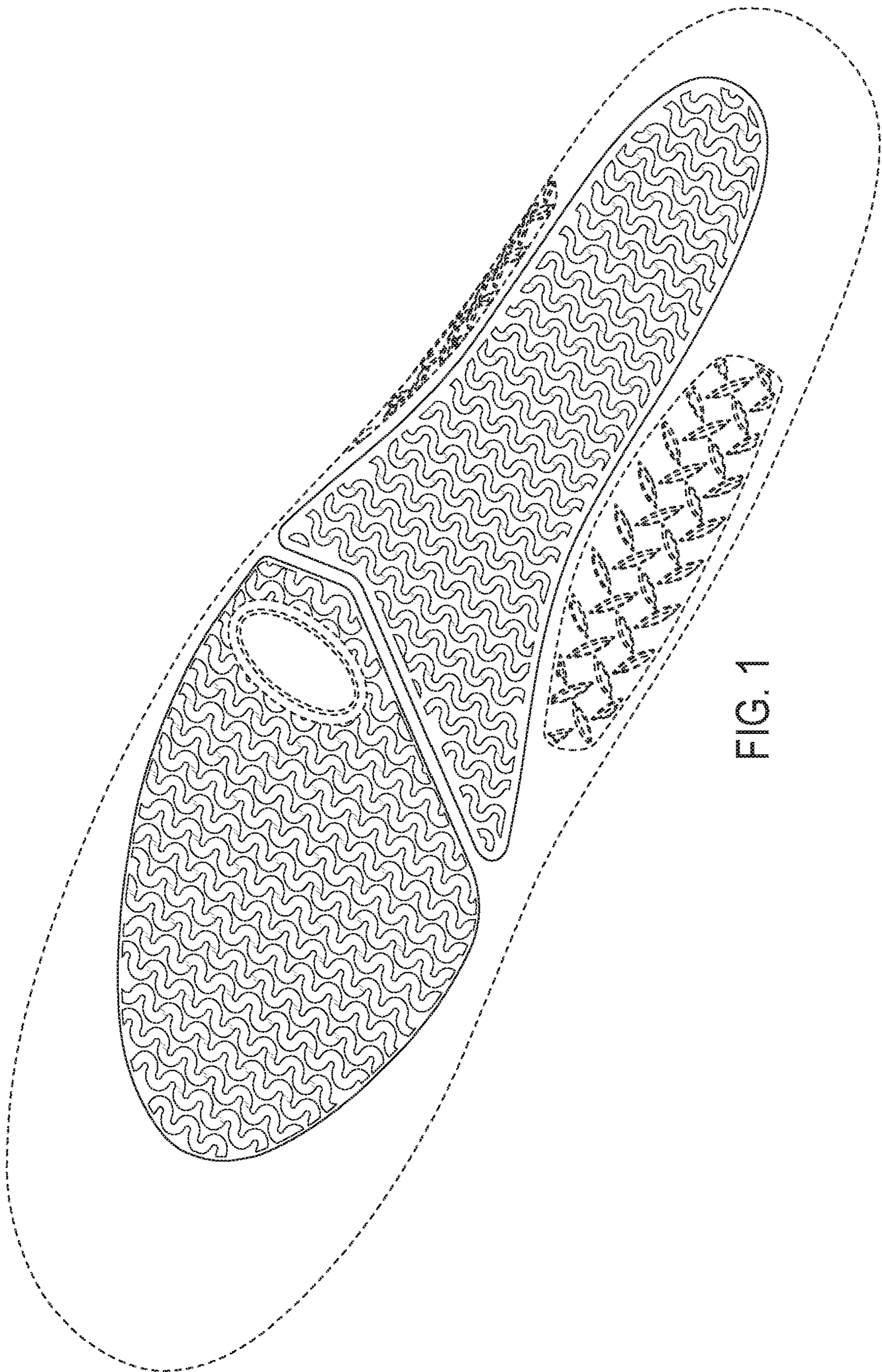

FIG. 1



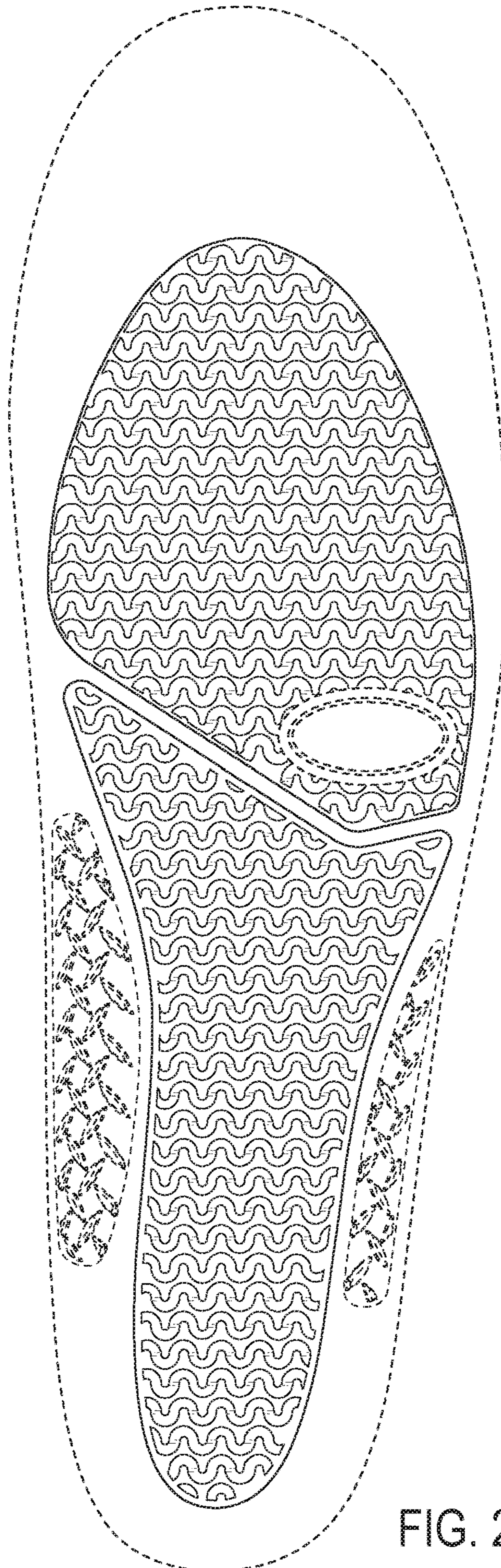

FIG. 2

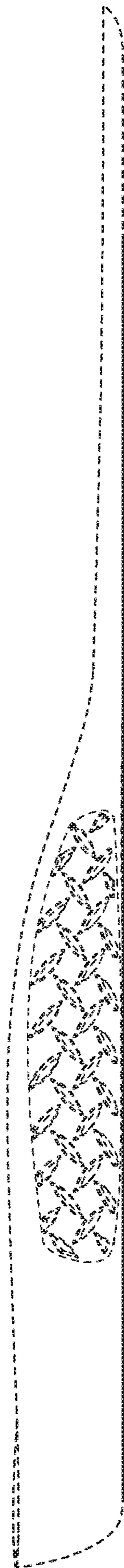

FIG. 3

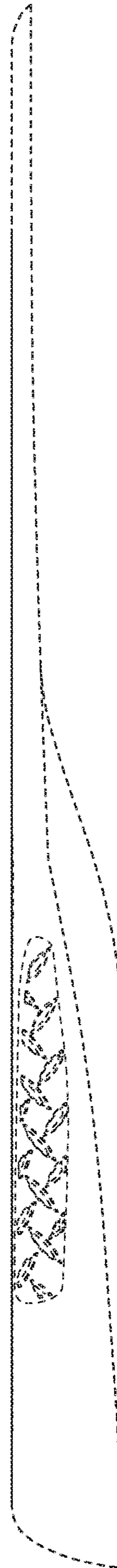

FIG. 4

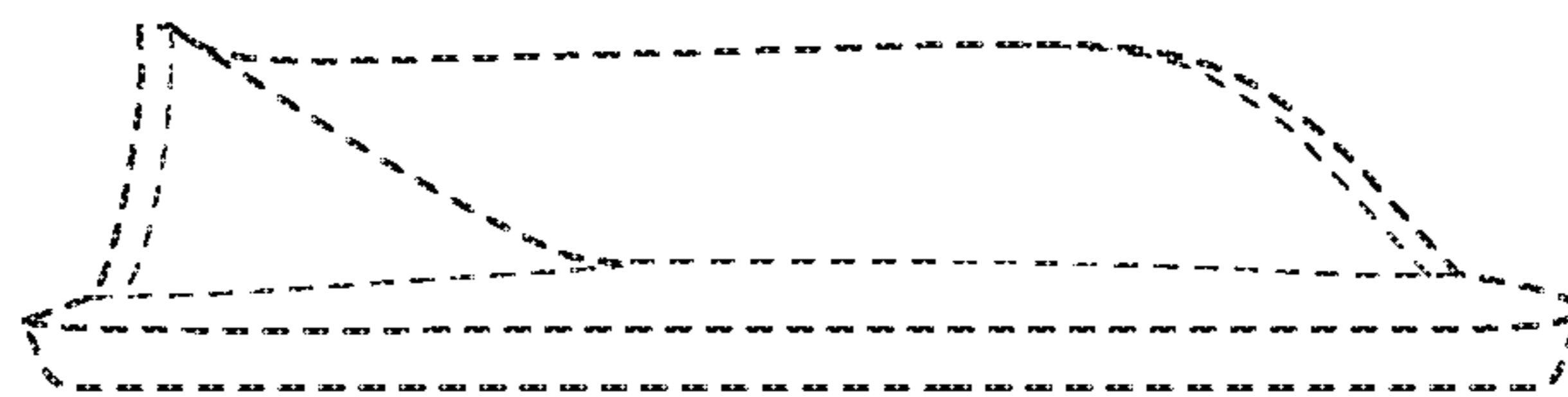

FIG. 5

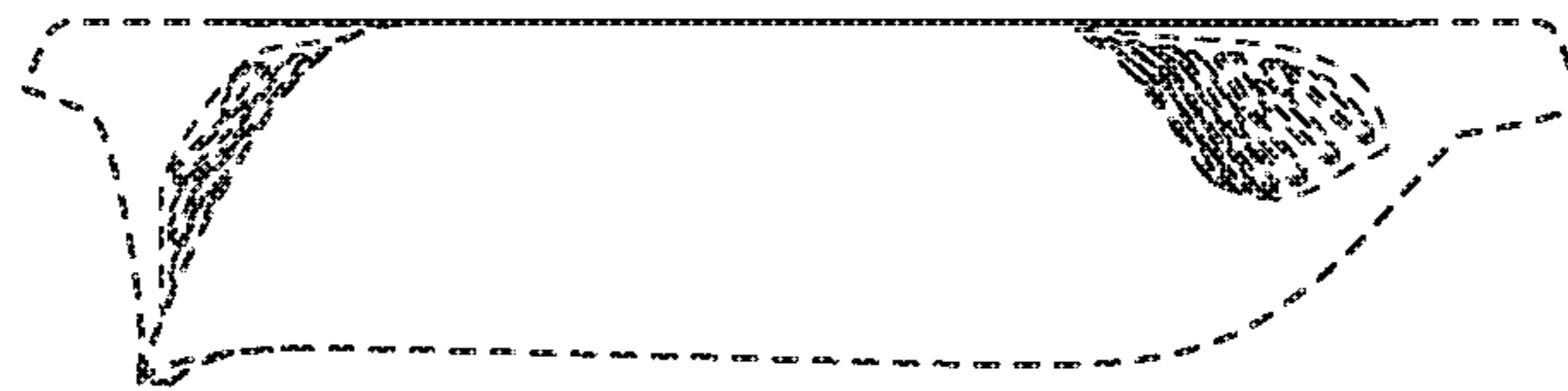

FIG. 6