



US00D876070S

(12) **United States Design Patent**
Fromholtz et al.

(10) **Patent No.:** **US D876,070 S**

(45) **Date of Patent:** **** Feb. 25, 2020**

- (54) **PORTION OF AN INSOLE**
- (71) Applicant: **Scholl's Wellness Company LLC**,
Boston, MA (US)
- (72) Inventors: **Alexander Fromholtz**, Leonia, NJ
(US); **Andrew Anthony Markle**, Jersey
City, NJ (US); **Alexandra Azzi**,
Brooklyn, NY (US)
- (73) Assignee: **Scholl's Wellness Company LLC**,
Boston, MA (US)
- (**) Term: **15 Years**

D646,474 S *	10/2011	Avent	D2/961
D679,900 S *	4/2013	Taestensen	D2/950
D827,271 S *	9/2018	Yang	D2/961
D827,272 S *	9/2018	Yang	D2/961
D858,969 S *	9/2019	Miranda	D2/961
2001/0045028 A1 *	11/2001	Crane	A43B 7/1415 36/44
2007/0022630 A1 *	2/2007	Lundy, Jr.	A43B 7/144 36/28

* cited by examiner

Primary Examiner — Elizabeth J Oswecki

(74) *Attorney, Agent, or Firm* — Lowenstein Sandler LLP

- (21) Appl. No.: **29/653,357**
- (22) Filed: **Jun. 14, 2018**
- (51) **LOC (12) Cl.** **02-04**
- (52) **U.S. Cl.**
USPC **D2/961**
- (58) **Field of Classification Search**
USPC D2/896, 946, 947, 951, 953, 954, 955,
D2/956, 961, 959, 960
CPC A43B 13/00; A43B 13/02; A43B 13/04;
A43B 13/14; A43B 13/141; A43B 13/18;
A43B 13/181; A43B 13/32; A43B 13/38;
A43B 13/40; A43B 17/00; A43B 17/003;
A43B 17/14; A43B 19/00
See application file for complete search history.

(56) **References Cited**
U.S. PATENT DOCUMENTS

D475,510 S *	6/2003	Reynolds	D2/946
D628,371 S *	12/2010	Yang	D2/961

(57) **CLAIM**

The ornamental design for a portion of an insole, as shown and described.

DESCRIPTION

FIG. 1 is a perspective view of a portion of an insole showing our new design;
 FIG. 2 is a bottom view thereof;
 FIG. 3 is a side view thereof;
 FIG. 4 is an opposite side view thereof;
 FIG. 5 is a front view thereof; and,
 FIG. 6 is a rear view thereof.
 The broken lines in the drawings illustrate portions of an insole that form no part of the claimed design.

1 Claim, 4 Drawing Sheets



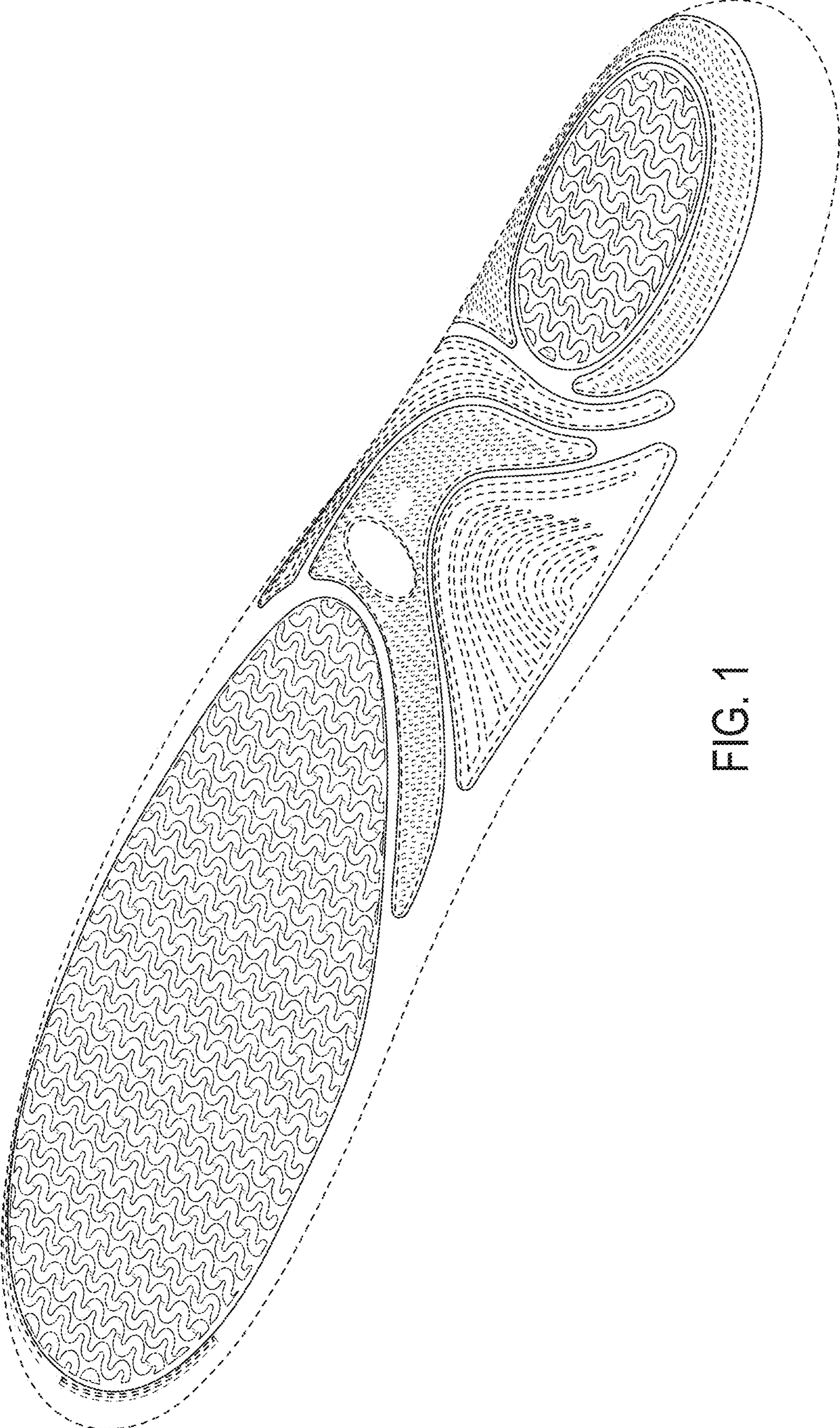

FIG. 1

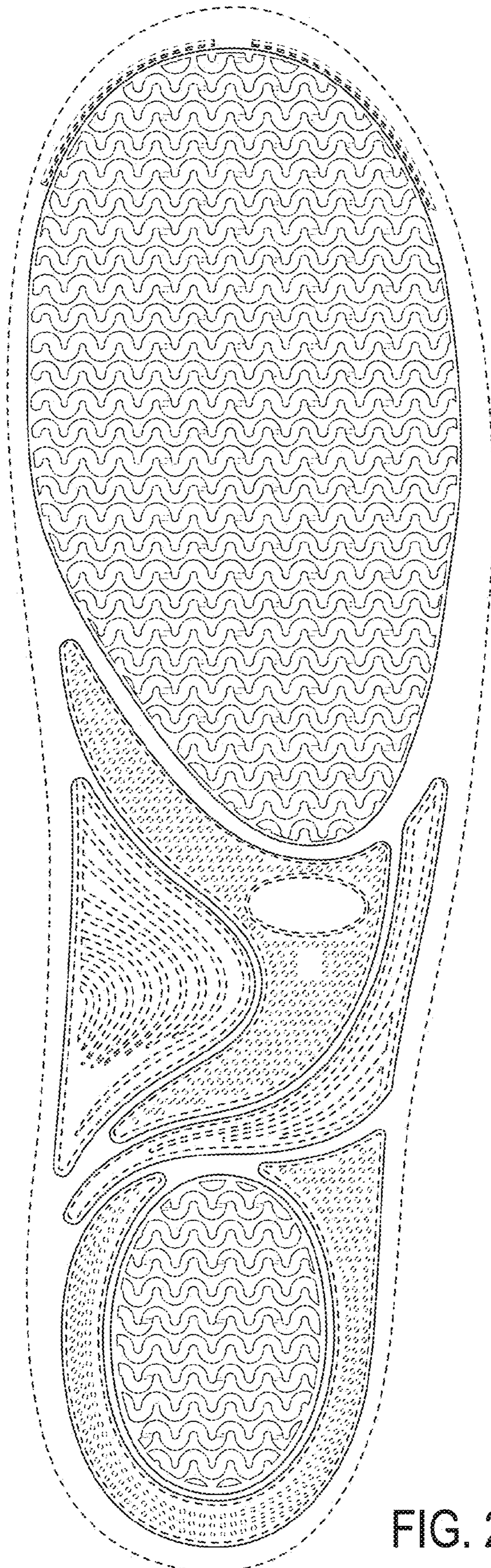

FIG. 2

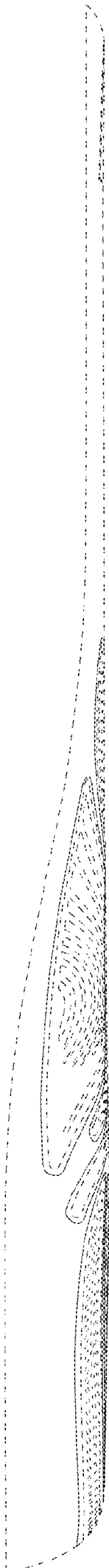

FIG. 3



FIG. 4

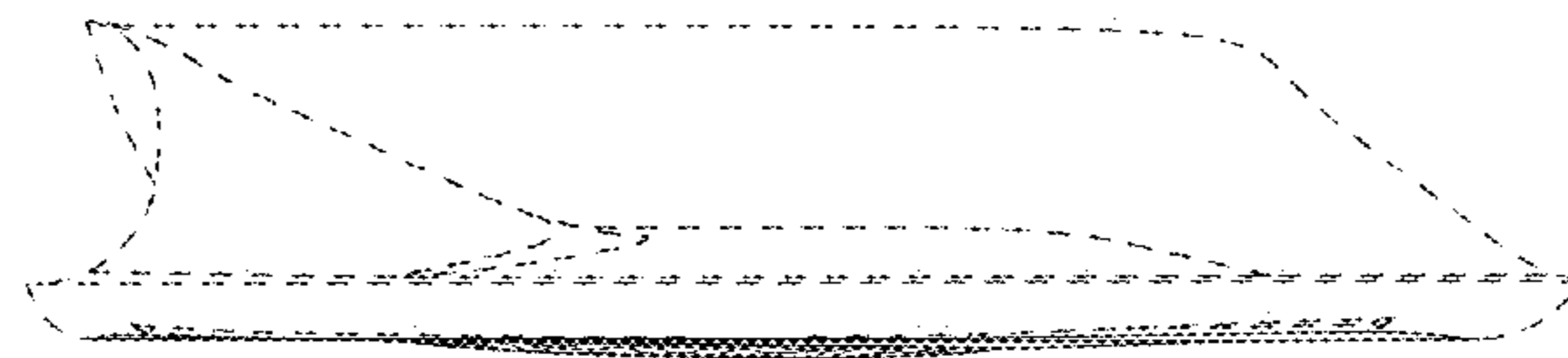

FIG. 5

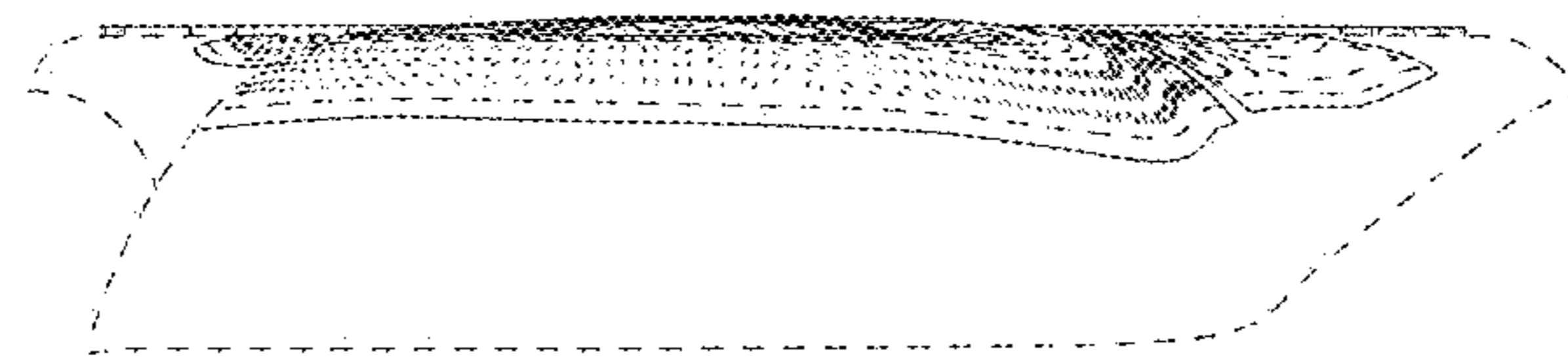

FIG. 6