



US00D876066S

(12) **United States Design Patent** (10) **Patent No.:** **US D876,066 S**
Matthews (45) **Date of Patent:** **** Feb. 25, 2020**

(54) **SHOE**
(71) Applicant: **NIKE, Inc.**, Beaverton, OR (US)
(72) Inventor: **Darryl Matthews**, Portland, OR (US)
(73) Assignee: **NIKE, Inc.**, Beaverton, OR (US)
(**) Term: **15 Years**
(21) Appl. No.: **29/679,158**
(22) Filed: **Feb. 1, 2019**
(51) **LOC (12) Cl.** **02-04**
(52) **U.S. Cl.**
USPC **D2/957; D2/951; D2/954**
(58) **Field of Classification Search**
USPC D2/902, 906, 908, 916, 918, 925,
D2/946-962, 977; 36/313, 22 R, 24.5,
36/25 R, 28, 32 R, 34 R, 59 C, 67 A, 103
CPC A43B 13/00; A43B 13/02; A43B 13/023;
A43B 13/026; A43B 13/04; A43B 13/08;
A43B 13/10; A43B 13/12; A43B 13/14;
A43B 13/141; A43B 13/143; A43B
13/16; A43B 13/18; A43B 13/181; A43B
13/187; A43B 13/189; A43B 13/20; A43B
13/22; A43B 13/223; A43B 13/24; A43B
13/28; A43B 13/30; A43B 13/32; A43B
13/34; A43B 13/36
See application file for complete search history.

(56) **References Cited**
U.S. PATENT DOCUMENTS
D337,650 S * 7/1993 Thomas, III D2/961
5,325,611 A * 7/1994 Dyer A43B 13/12
36/27
D369,235 S * 4/1996 Senda D2/951
D375,399 S * 11/1996 Cook D2/951
D386,892 S * 12/1997 Jenkins D2/951
D413,011 S * 8/1999 Yokoyama D2/947

D414,918 S * 10/1999 McNaught D2/951
D414,920 S 10/1999 Cahill
D423,199 S 4/2000 Cahill
D497,704 S 11/2004 Wu
D507,694 S 7/2005 Recchi
D546,531 S * 7/2007 Bertholon D2/953
D571,088 S 6/2008 St-Louis et al.
D572,446 S 7/2008 Schoenborn et al.
D594,190 S 6/2009 Andersen et al.
D605,837 S 12/2009 Andersen et al.
D643,196 S 8/2011 Young
D645,237 S 9/2011 McClaskie
D653,844 S 2/2012 Smith
D713,629 S 9/2014 Petrie
D721,476 S 1/2015 Harlow et al.
D721,477 S * 1/2015 O'Connor D2/951
(Continued)

OTHER PUBLICATIONS

Nike Footwear Catalog, 1980 Footwear, p. 8, published date unknown, but prior to the filing date of the present application, NIKE, Inc., USA.
(Continued)

Primary Examiner — T Chase Nelson
(74) *Attorney, Agent, or Firm* — Banner & Witcoff, Ltd.

(57) **CLAIM**
The ornamental design for a shoe, as shown and described.

DESCRIPTION

FIG. 1 is a front bottom perspective view of a shoe showing my new design;
FIG. 2 is a bottom view thereof; and,
FIG. 3 is a rear bottom perspective view thereof.
The broken lines immediately adjacent to the photographic area define the bounds of the claimed design and form no part thereof. The broken lines depicting the remainder of the shoe show features that form no part of the claimed design.

1 Claim, 3 Drawing Sheets

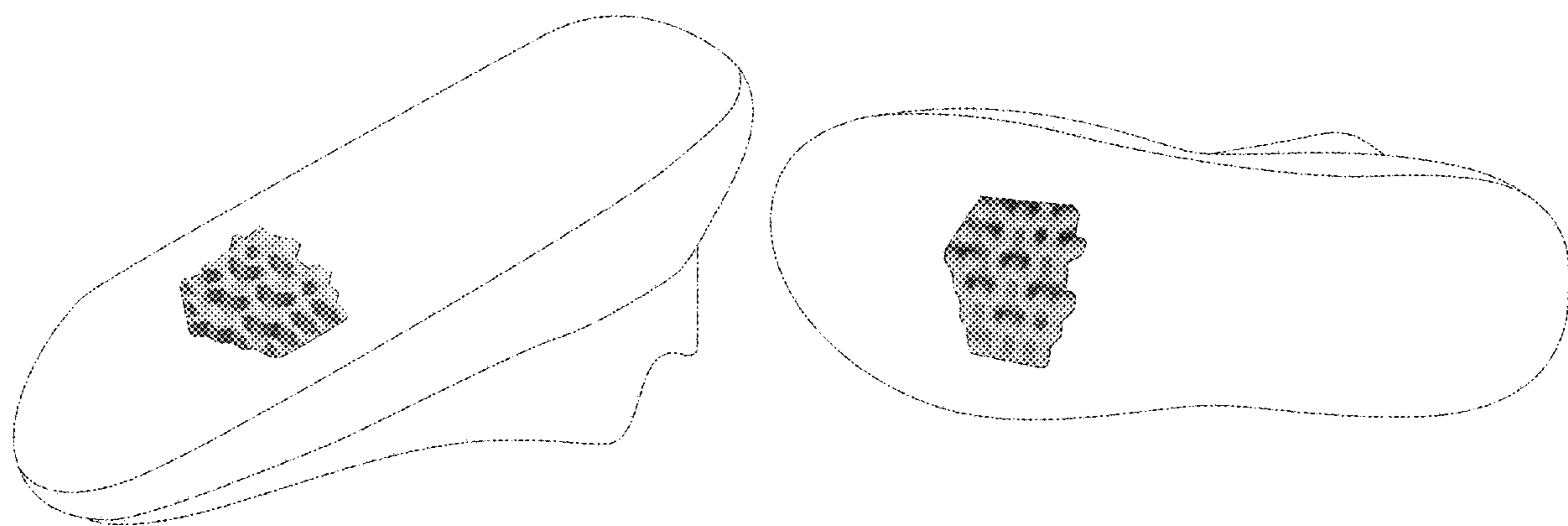

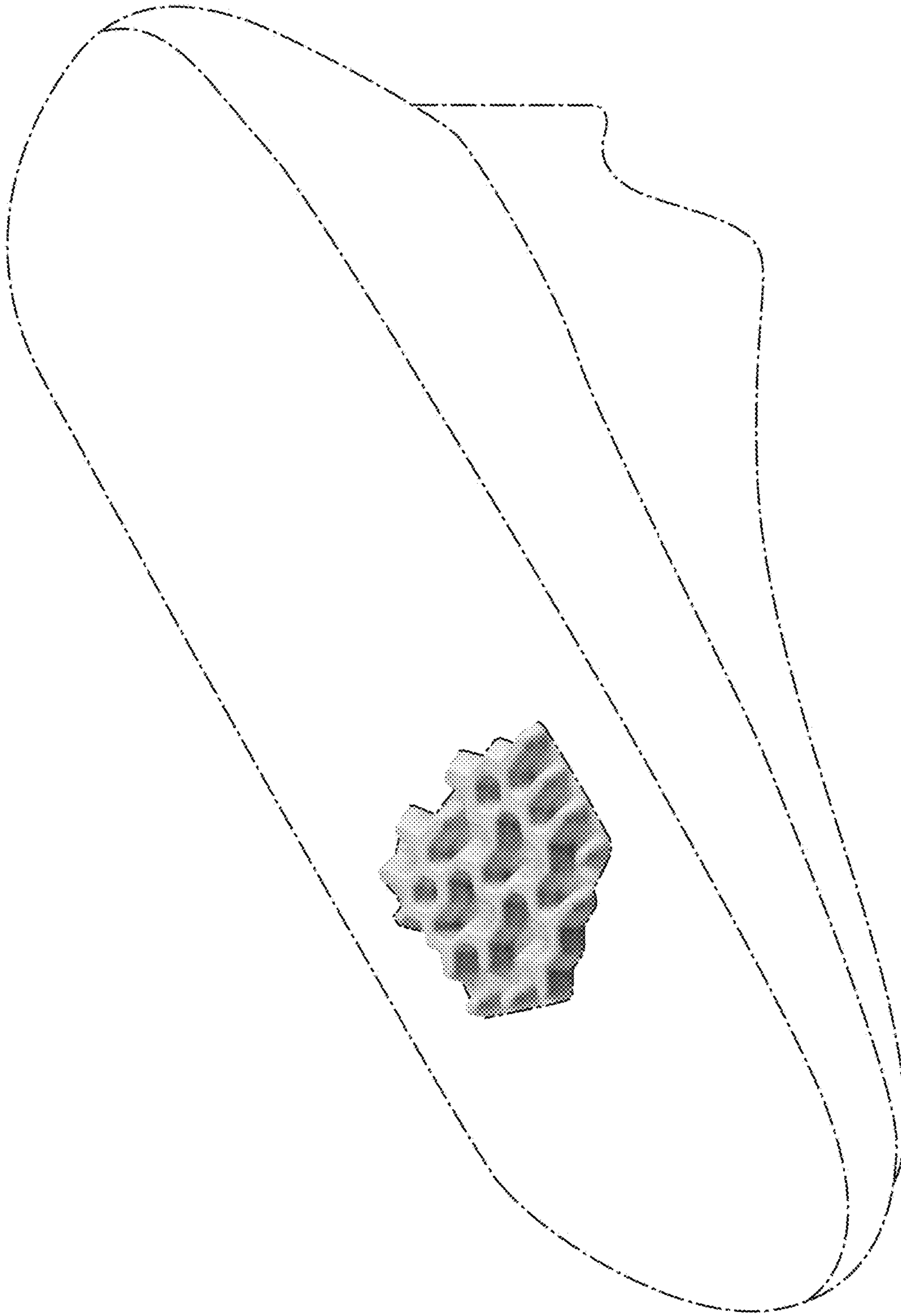

FIG. 1

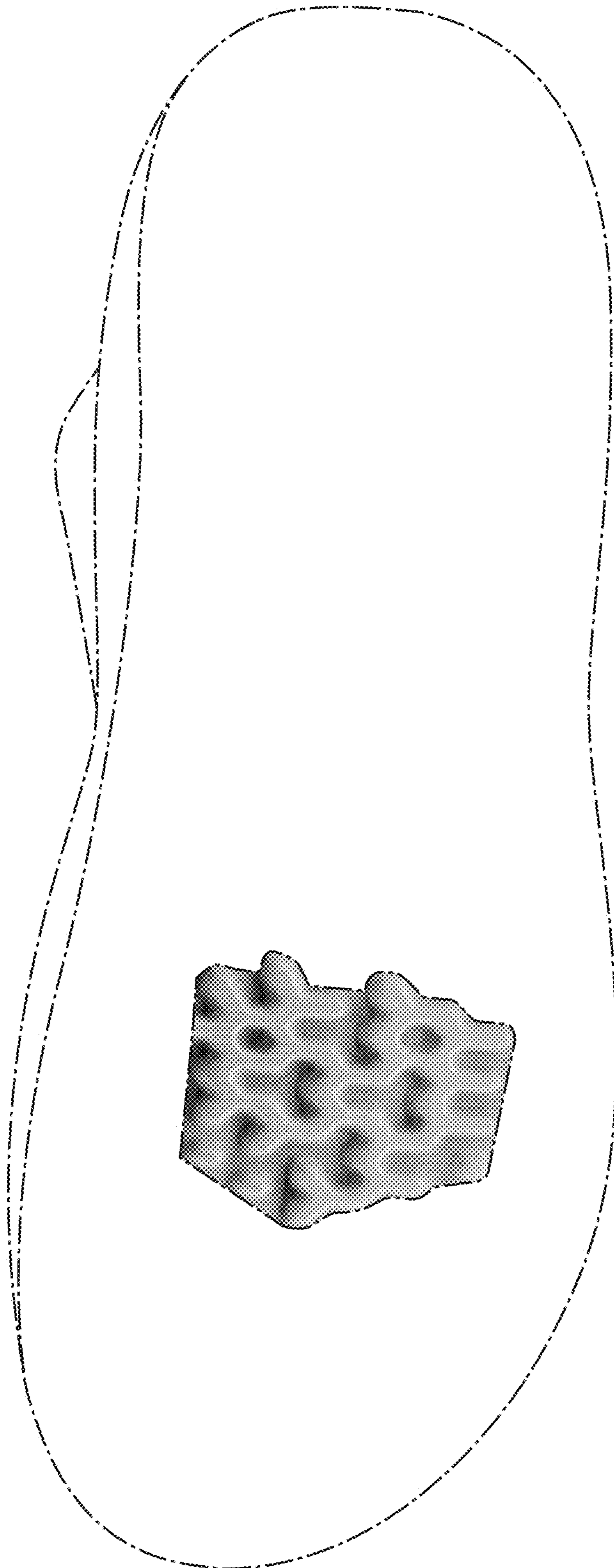

FIG. 2

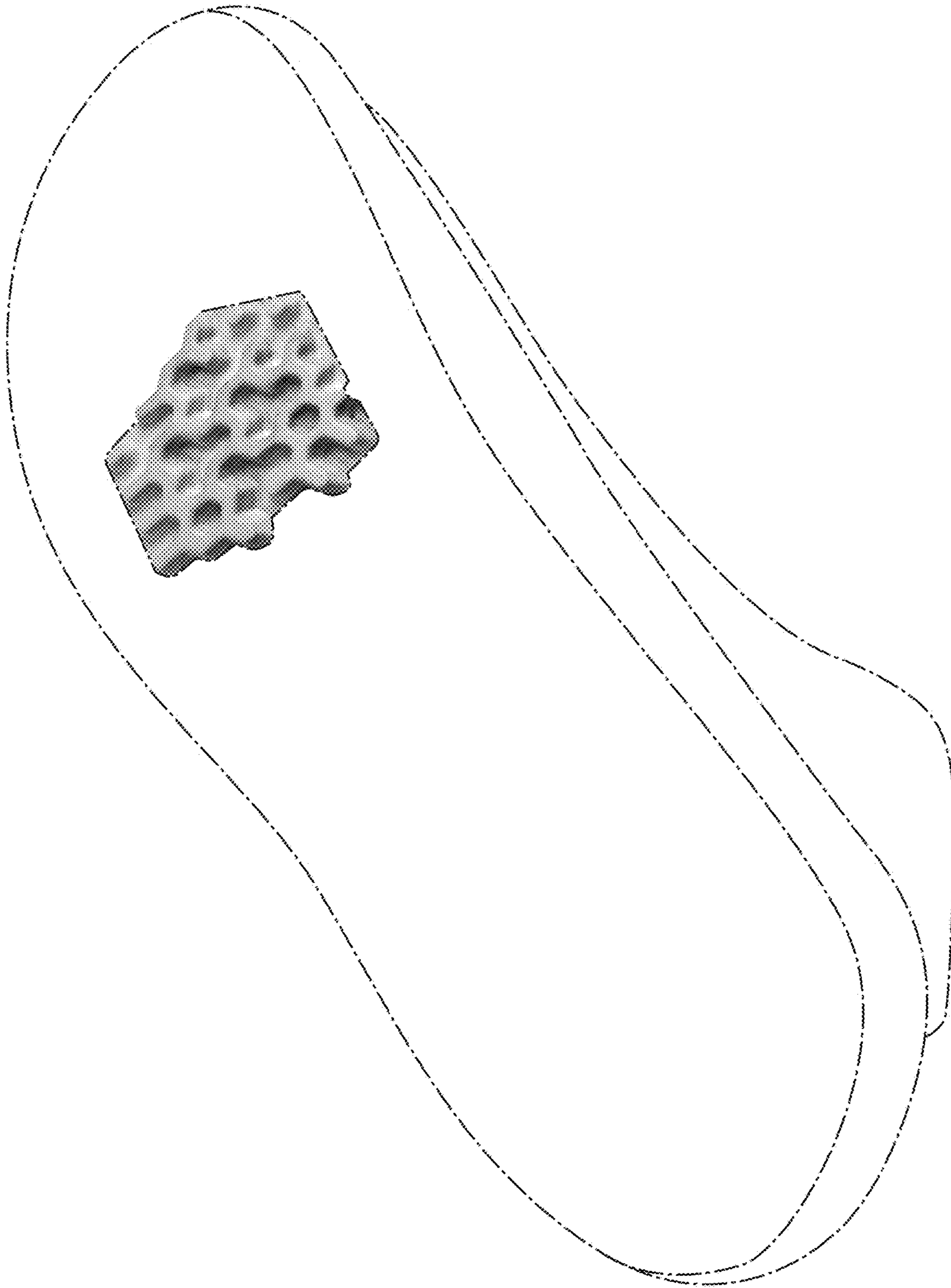

FIG. 3