



US00D875989S

(12) **United States Design Patent** (10) **Patent No.:** **US D875,989 S**
Xie (45) **Date of Patent:** **** Feb. 18, 2020**

(54) **LED LAMP**
(71) Applicant: **Kangda Xie**, Shenzhen (CN)
(72) Inventor: **Kangda Xie**, Shenzhen (CN)
(73) Assignee: **Shenzhen Liangtujiguang Electronics Co., Ltd.**, Shenzhen (CN)
(**) Term: **15 Years**
(21) Appl. No.: **29/671,654**
(22) Filed: **Nov. 29, 2018**
(51) **LOC (12) Cl.** **26-04**
(52) **U.S. Cl.**
USPC **D26/76**
(58) **Field of Classification Search**
USPC D26/72, 74, 76, 78-83, 85, 86, 88, 90,
D26/93, 111, 113, 118, 119, 120, 121,
D26/122, 138, 139, 140, 141, 142, 152
CPC F21S 2/00; F21S 4/00; F21S 4/003; F21S
4/005; F21S 4/006; F21S 4/007; F21S
4/008; F21S 6/00; F21S 8/00; F21S
8/024; F21S 8/026; F21S 8/031; F21S
8/033; F21S 8/035-037; F21S 8/04; F21S
8/043; F21S 8/063
See application file for complete search history.

(56) **References Cited**
U.S. PATENT DOCUMENTS

D418,936 S * 1/2000 Dunning D26/3
D526,737 S * 8/2006 Noh D26/75

D550,885 S * 9/2007 Crosby D26/76
D554,793 S * 11/2007 Bobel D26/76
D603,078 S * 10/2009 Noh D26/76
D608,043 S * 1/2010 Ko D26/76
D608,928 S * 1/2010 Noh D26/76
D663,065 S * 7/2012 Beghelli D26/76
D690,050 S * 9/2013 Ng D26/80
D690,870 S * 10/2013 Ng D26/80
D696,812 S * 12/2013 Peng D26/76
D760,417 S * 6/2016 Benensohn D26/76
D785,820 S * 5/2017 Gao D26/2
D793,603 S * 8/2017 Parker D26/76
D796,106 S * 8/2017 Hoffmeister D26/76
D797,349 S * 9/2017 Rashidi Doust D26/118
D847,397 S * 4/2019 Brandrup D26/76
D858,851 S * 9/2019 Petersen D26/76

* cited by examiner

Primary Examiner — Natasha Vujcic

(57) **CLAIM**

The ornamental design for a LED lamp, as shown and described.

DESCRIPTION

FIG. 1 is a perspective view of a LED lamp showing my new design;
FIG. 2 is a front elevational view thereof;
FIG. 3 is a rear elevational view thereof;
FIG. 4 is a left side view thereof;
FIG. 5 is a right side view thereof;
FIG. 6 is a top plan view thereof; and,
FIG. 7 is a bottom plan view thereof.

1 Claim, 5 Drawing Sheets

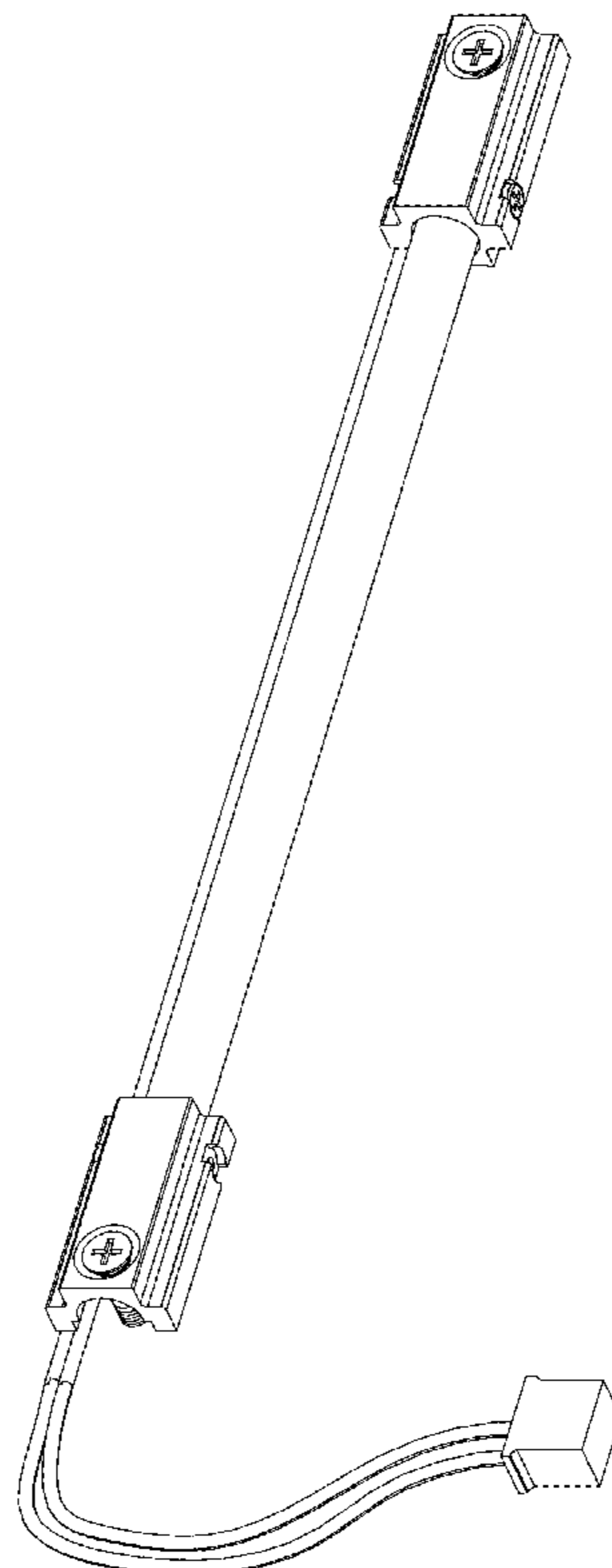

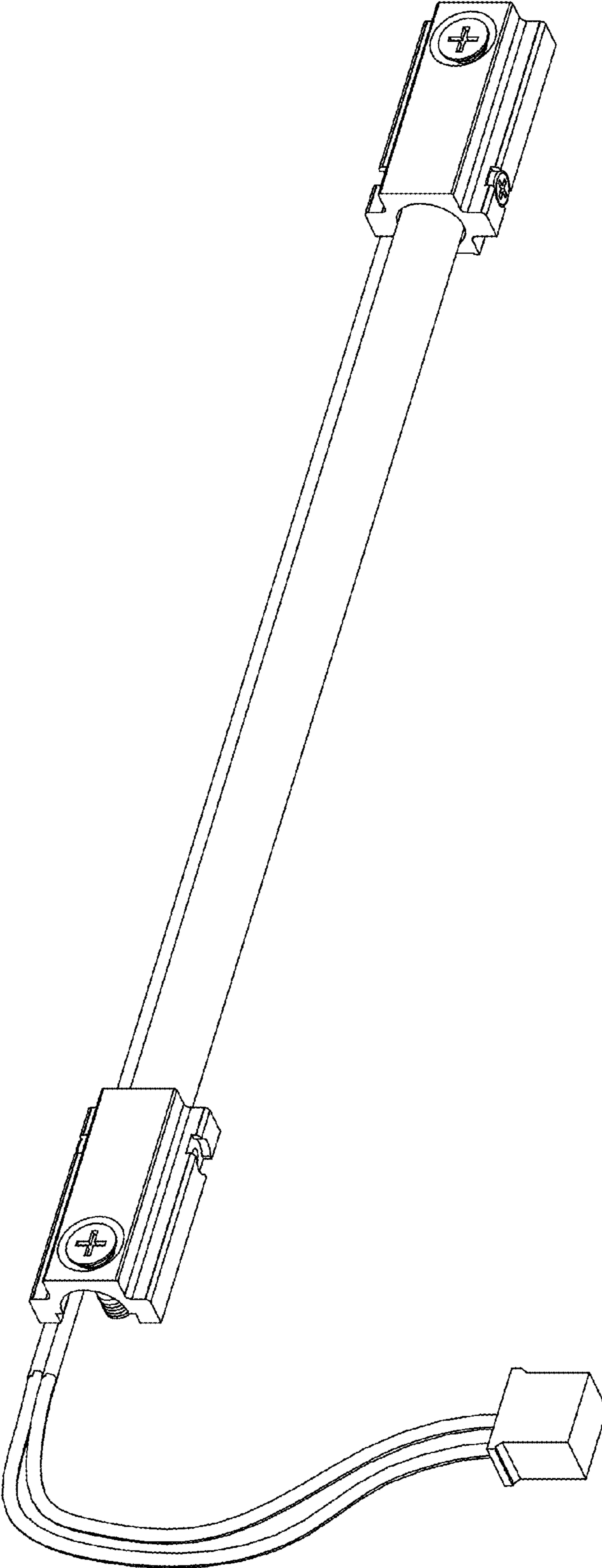

FIG. 1

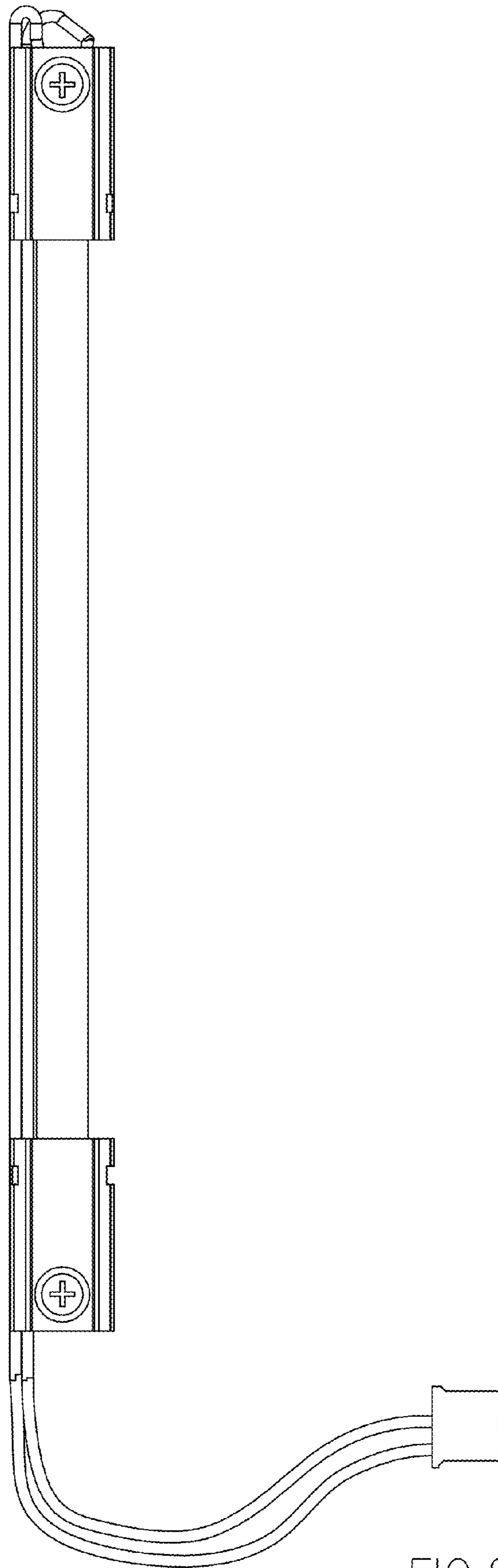

FIG.2

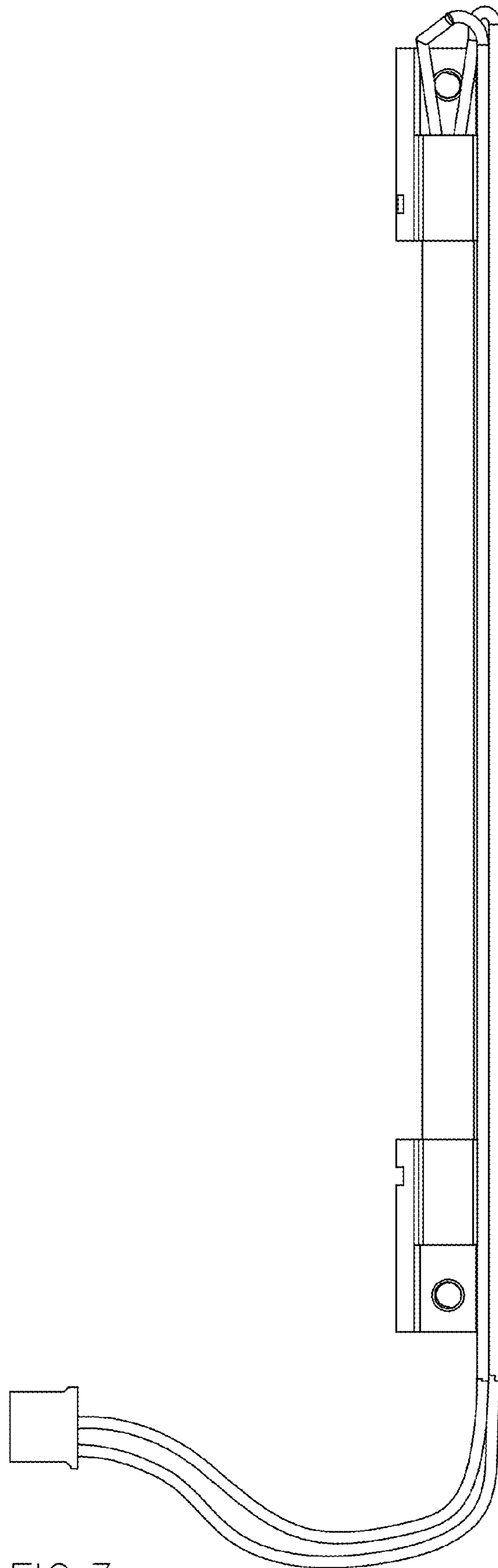

FIG.3

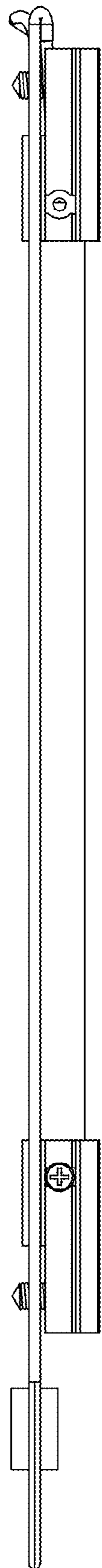

FIG. 4

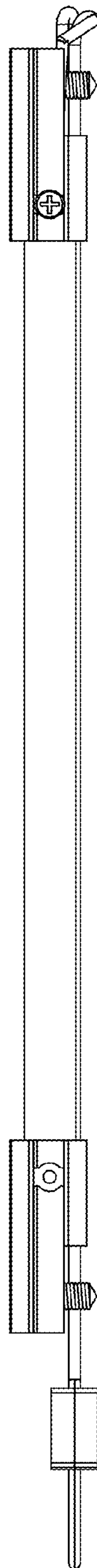

FIG. 5

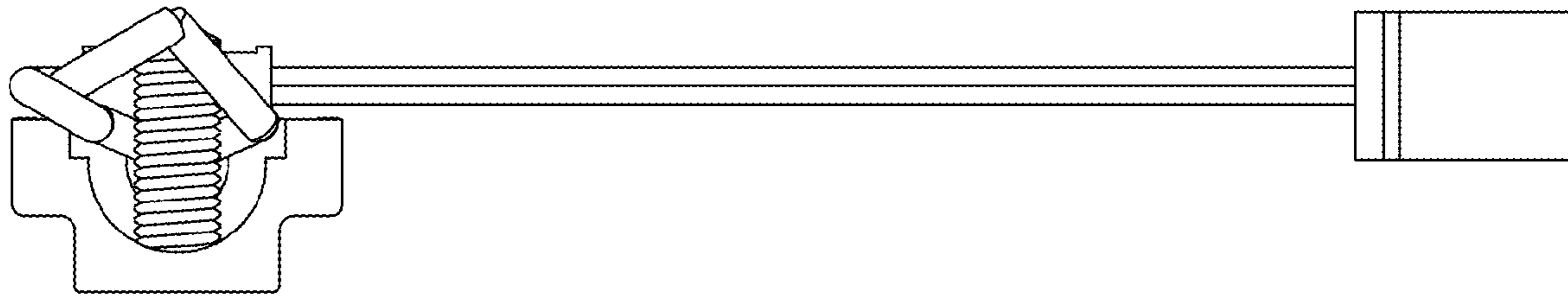

FIG. 6

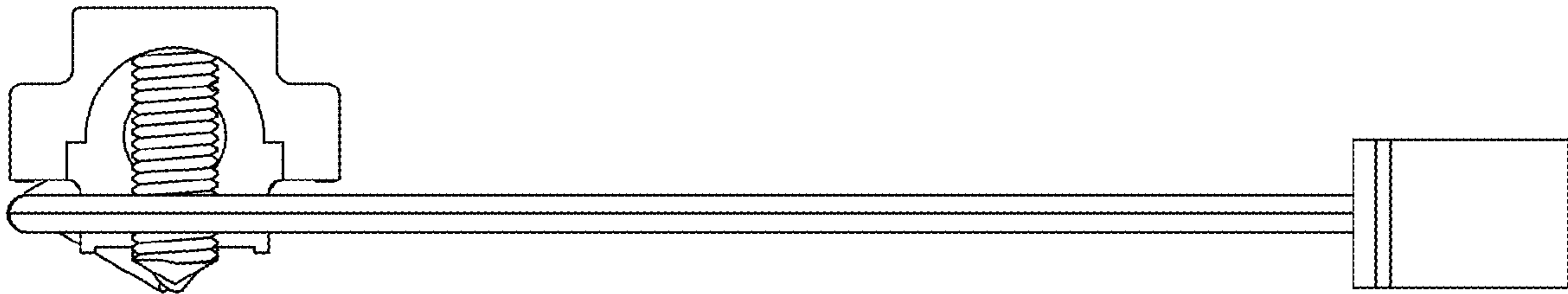

FIG. 7