



US00D875938S

(12) **United States Design Patent** (10) **Patent No.:** **US D875,938 S**
Serbousek et al. (45) **Date of Patent:** **** Feb. 18, 2020**

(54) **SPINAL IMPLANT**

D847,996 S * 5/2019 Surgeon D24/155
D857,201 S * 8/2019 Predick A61F 2/4202
D24/155
2016/0228257 A1* 8/2016 Predick A61F 2/4202

(71) Applicant: **IN QUEUE INNOVATIONS, LLC**,
Winona Lake, IN (US)

* cited by examiner

(72) Inventors: **Jon C. Serbousek**, Winona Lake, IN (US); **Jill A. Serbousek**, Winona Lake, IN (US); **Richard David Fessler**, Winnetka, IL (US); **Jeffrey Nycz**, Warsaw, IN (US)

Primary Examiner — Charles D Hanson
(74) *Attorney, Agent, or Firm* — Heslin Rothenberg Farley & Mesiti P.C.

(73) Assignee: **IN QUEUE INNOVATIONS, LLC**,
Winona Lake, IN (US)

(57) **CLAIM**

(**) Term: **15 Years**

The ornamental design for a spinal implant, as shown and described.

(21) Appl. No.: **29/659,073**

DESCRIPTION

(22) Filed: **Aug. 6, 2018**

(51) **LOC (12) Cl.** **24-03**

(52) **U.S. Cl.**
USPC **D24/155**

(58) **Field of Classification Search**
USPC D24/155
CPC A61F 2/4611; A61F 2/442; A61F 2/447;
A61F 2220/0025; A61F 2310/00023;
A61F 2310/00017; A61F 2002/4475;
A61F 2002/30841; A61F 2002/2835;
A61F 2002/30904; A61F 2002/30785;
A61F 2002/443; A61F 2002/30578
See application file for complete search history.

FIG. 1 is a top, front perspective view of the spinal implant comprising the new design;
FIG. 2 is a bottom, back perspective view of the design of FIG. 1;
FIG. 3 is a front elevational view of the design of FIG. 1;
FIG. 4 is a back elevational view of the design of FIG. 1;
FIG. 5 is a left side elevational view of the design of FIG. 1;
FIG. 6 is a right side elevational view of the design of FIG. 1;
FIG. 7 is a top view of the design of FIG. 1;
FIG. 8 is a bottom view of the design of FIG. 1; and,
FIG. 9 is a top, front perspective view of the spinal implant of FIG. 1 with inserted bone connectors and a set screw shown in phantom for illustrative purposes.
The broken lines shown in the figures are directed to the environment and are for illustrative purposes only; the broken lines form no part of the claimed spinal implant invention.
The relatively light uneven broken lines shown in the figures represent contour, not surface decoration.

(56) **References Cited**

U.S. PATENT DOCUMENTS

D664,252 S * 7/2012 Weiland D24/155
D733,303 S * 6/2015 Peterson A61F 2/4465
D24/155
D767,133 S * 9/2016 Gotfried D24/155
D789,540 S * 6/2017 Gyorgy D24/155
D819,209 S * 5/2018 DaCosta D24/155

1 Claim, 6 Drawing Sheets

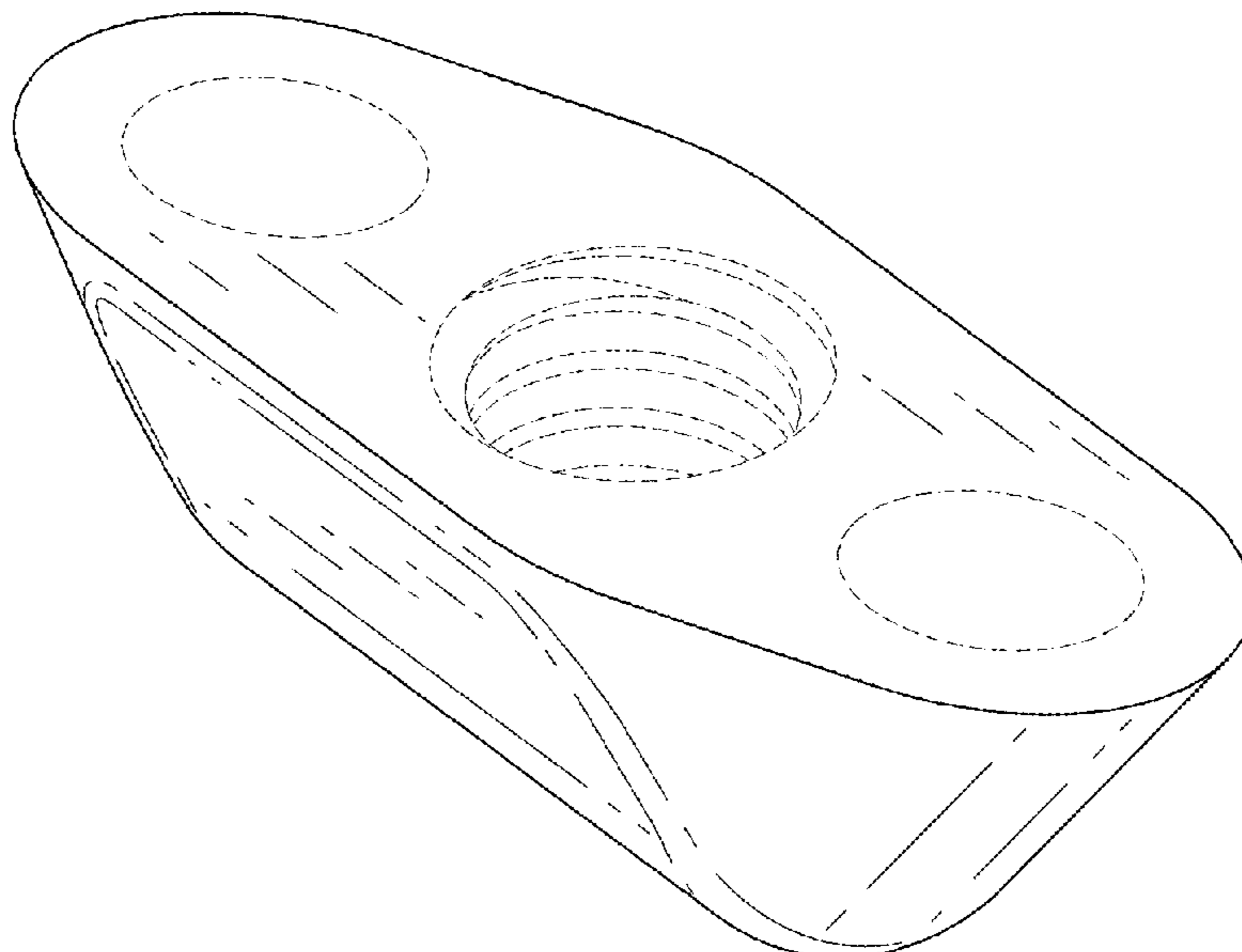

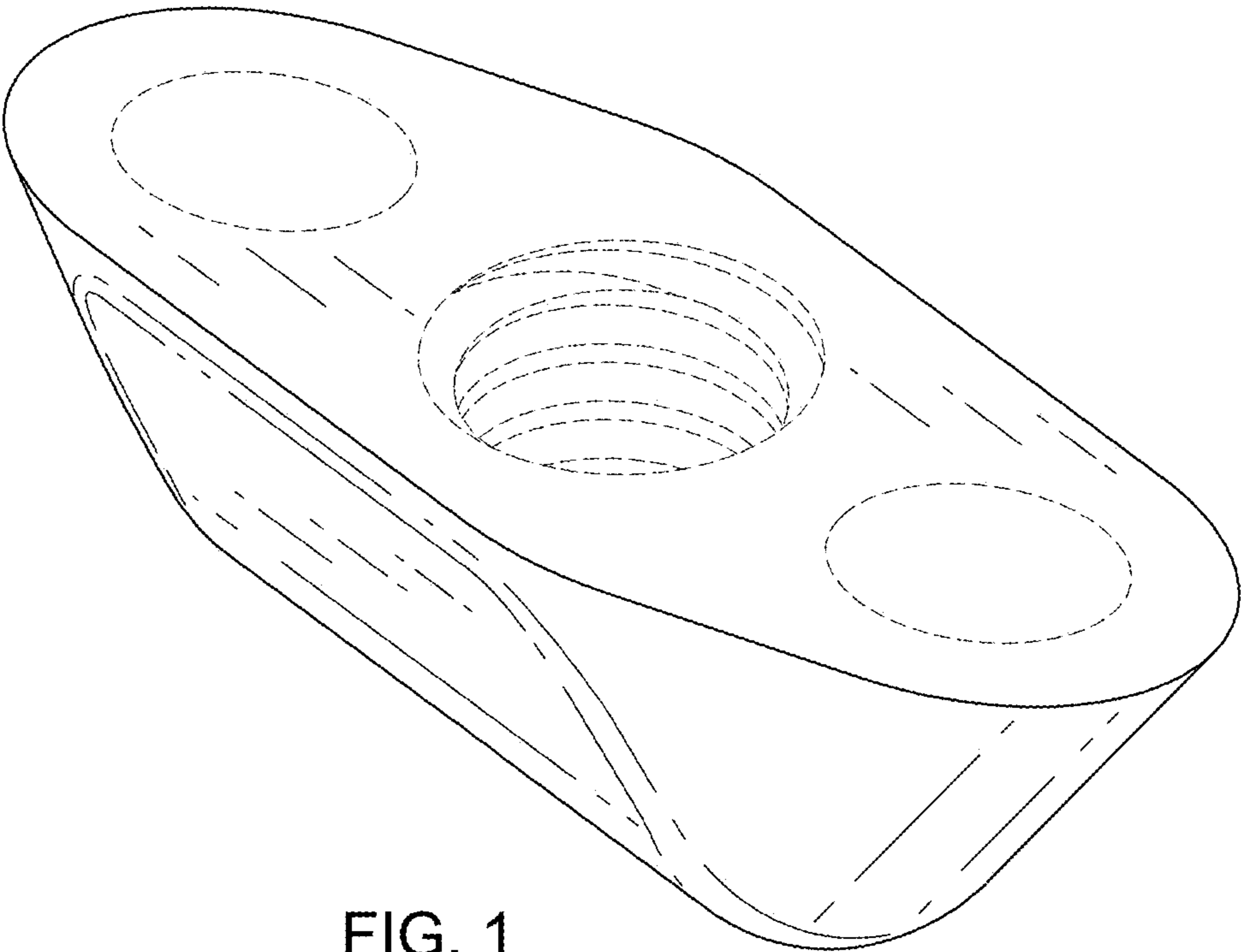

FIG. 1

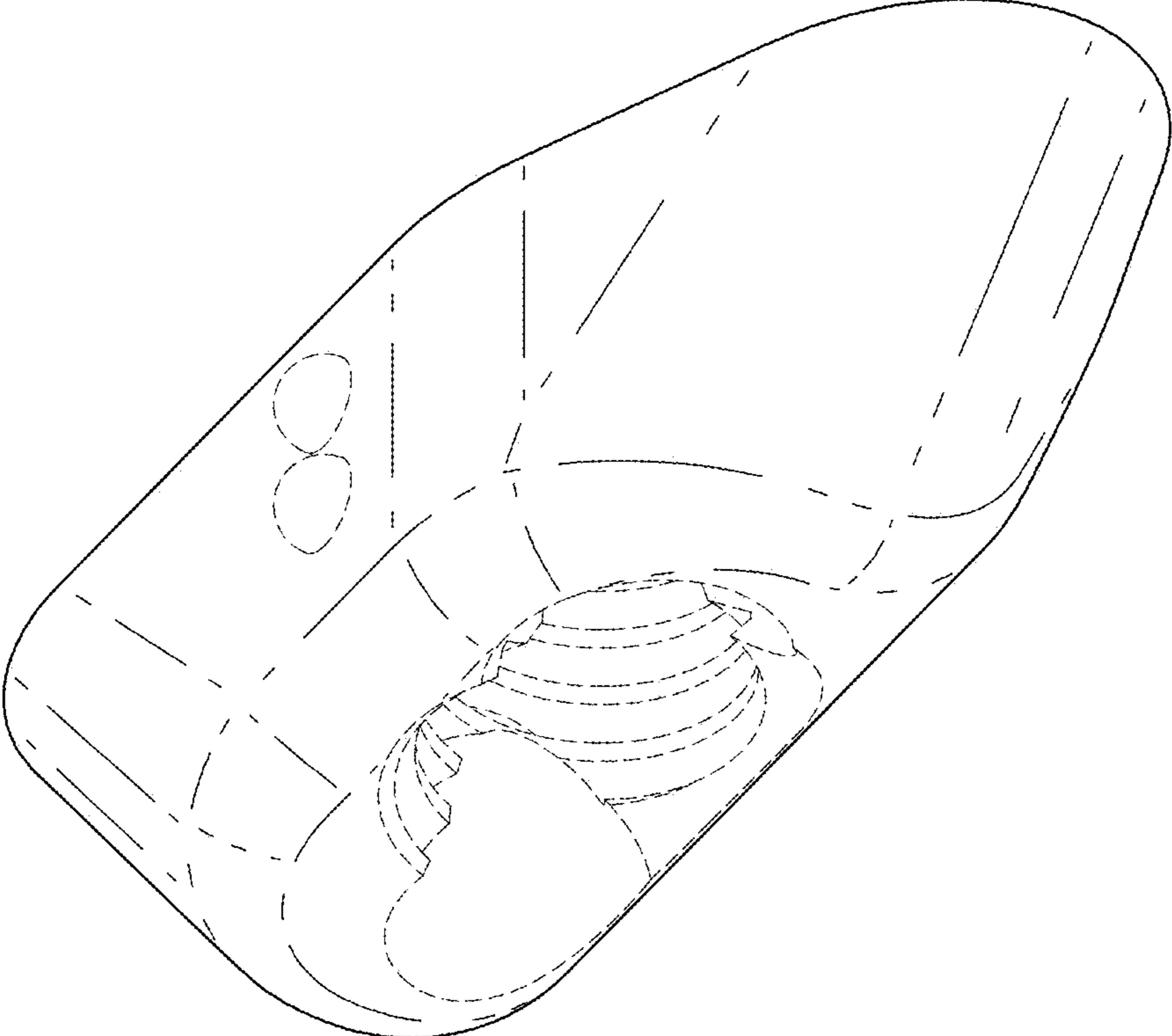

FIG. 2

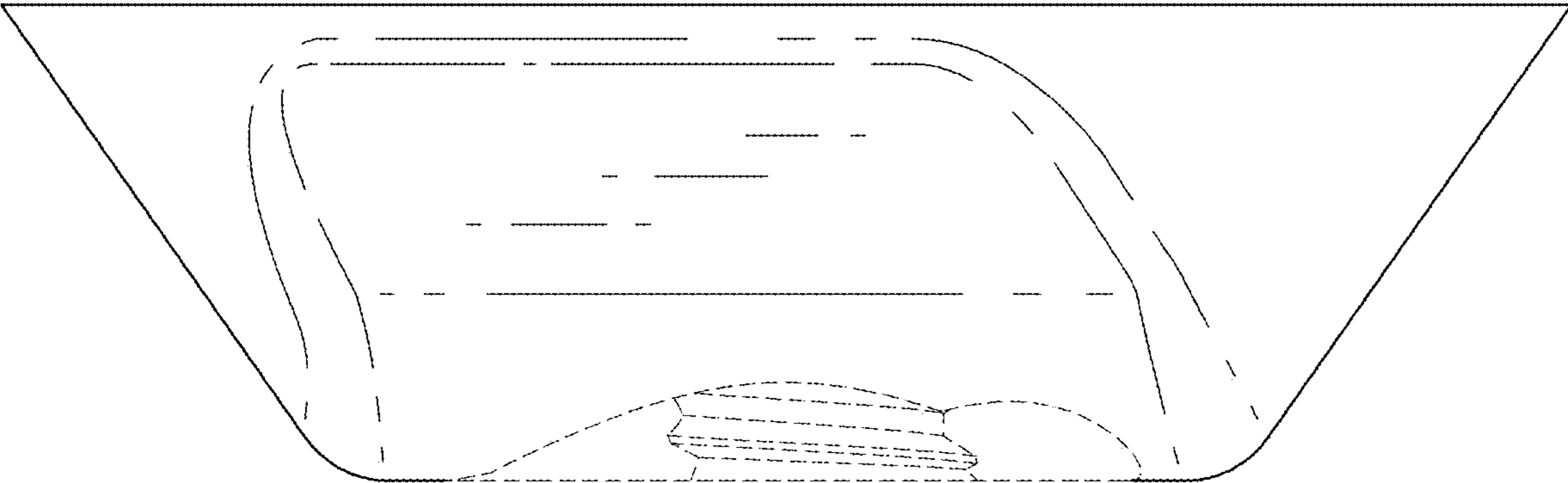

FIG. 3

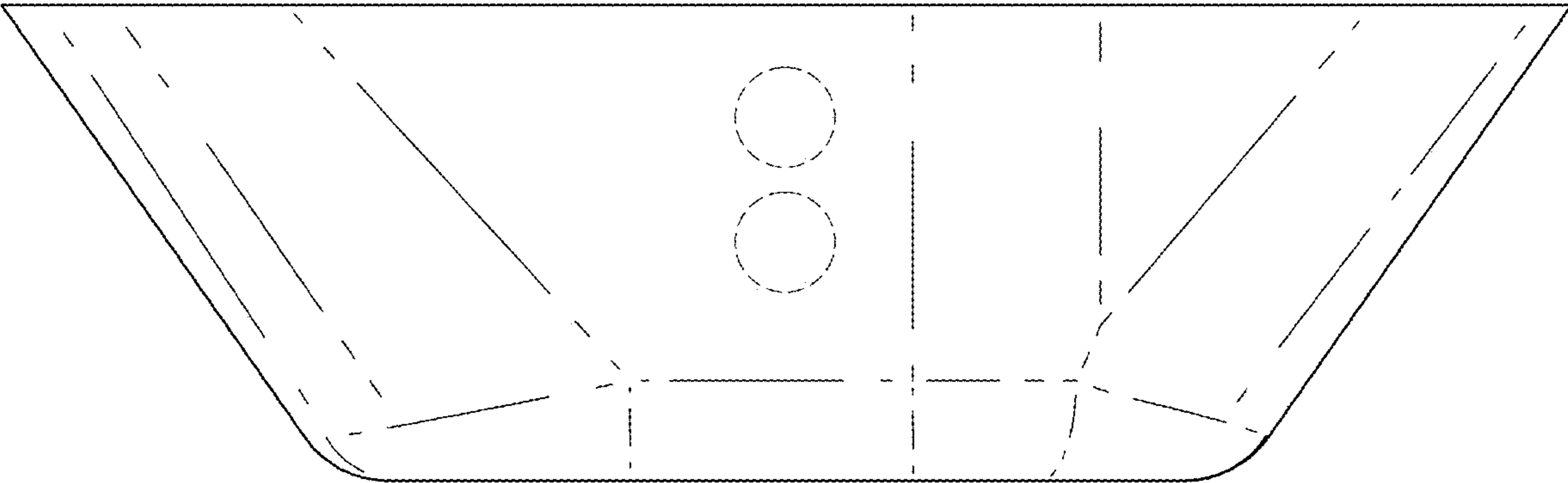

FIG. 4

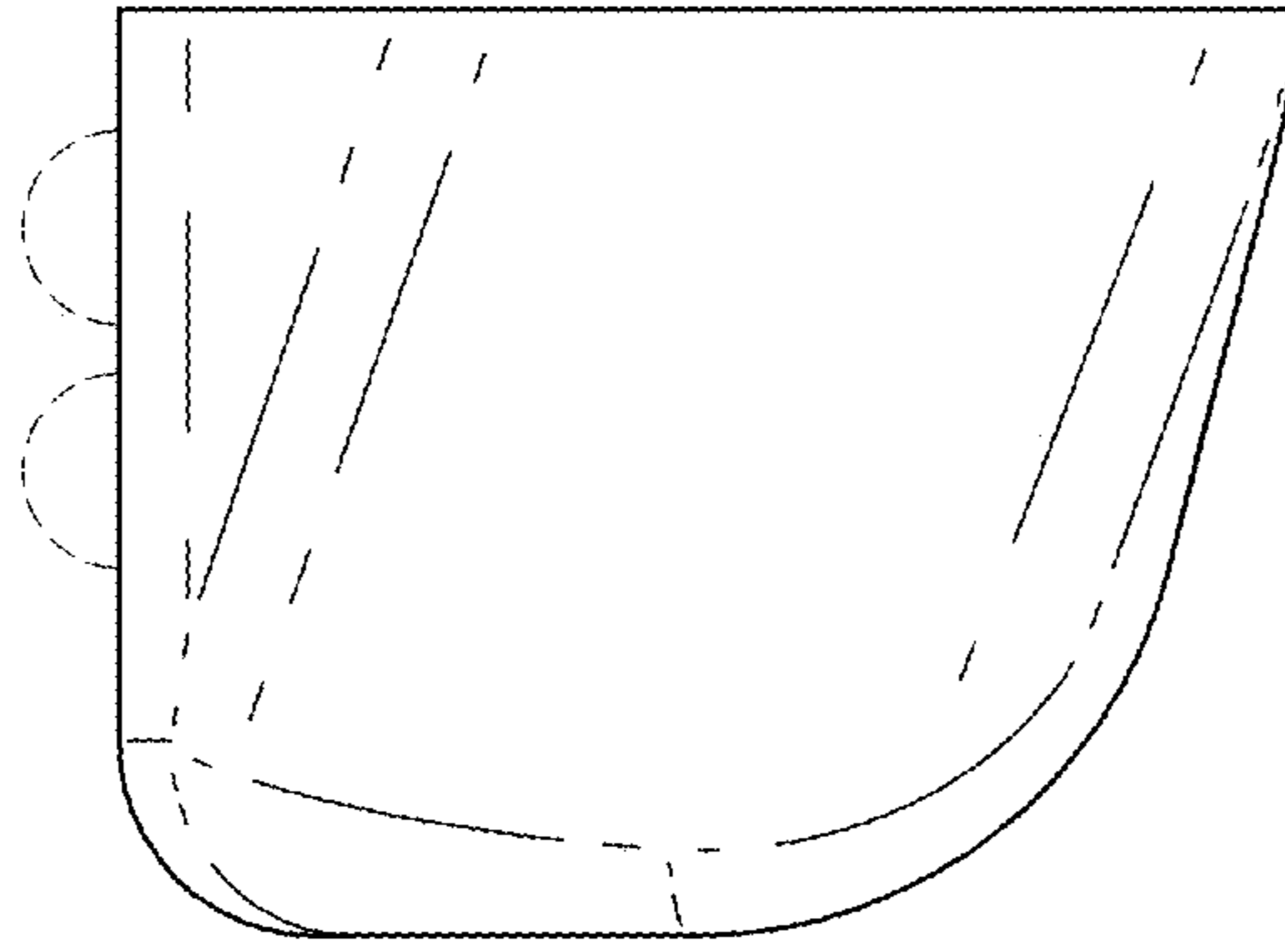

FIG. 5

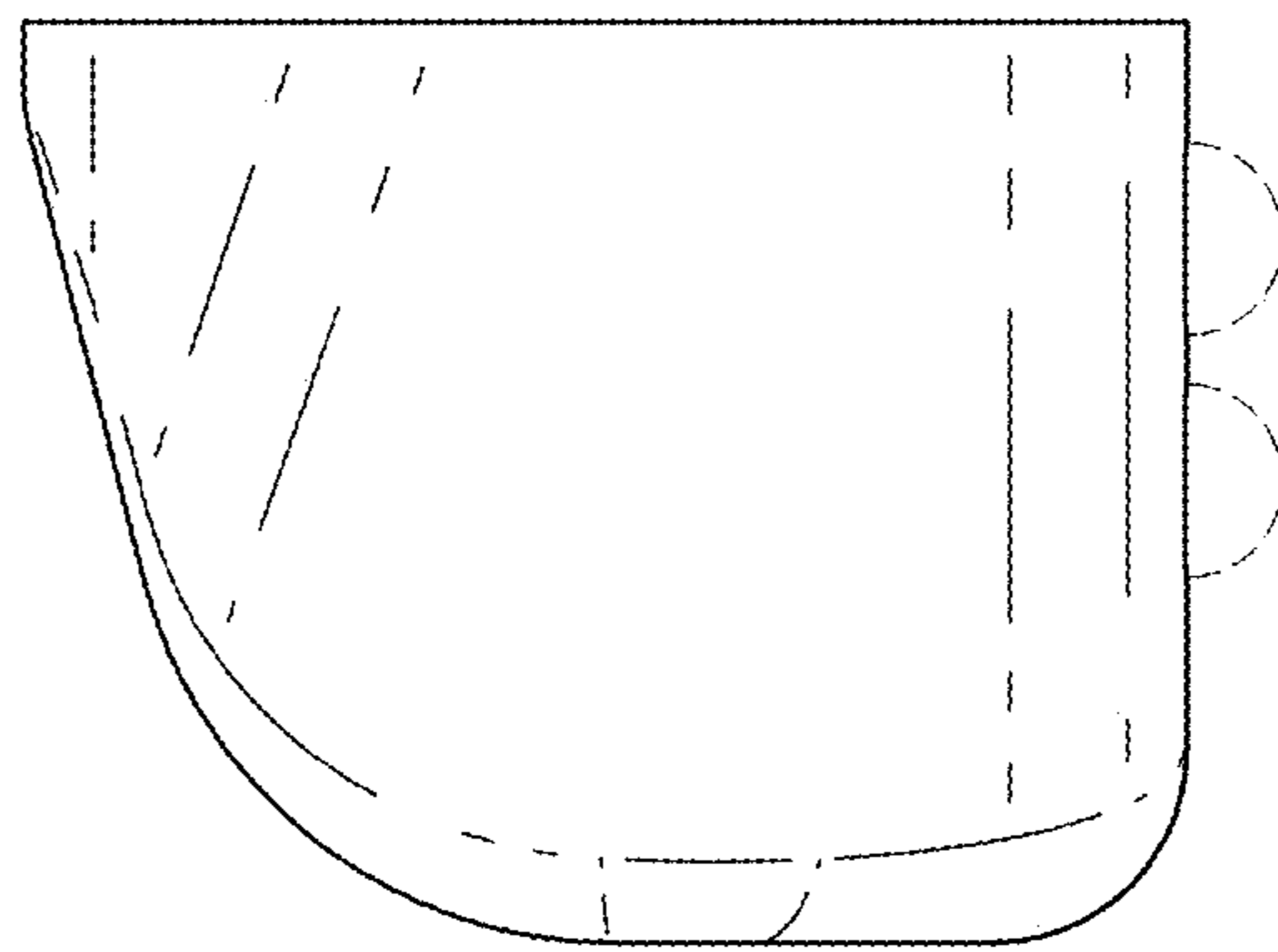

FIG. 6

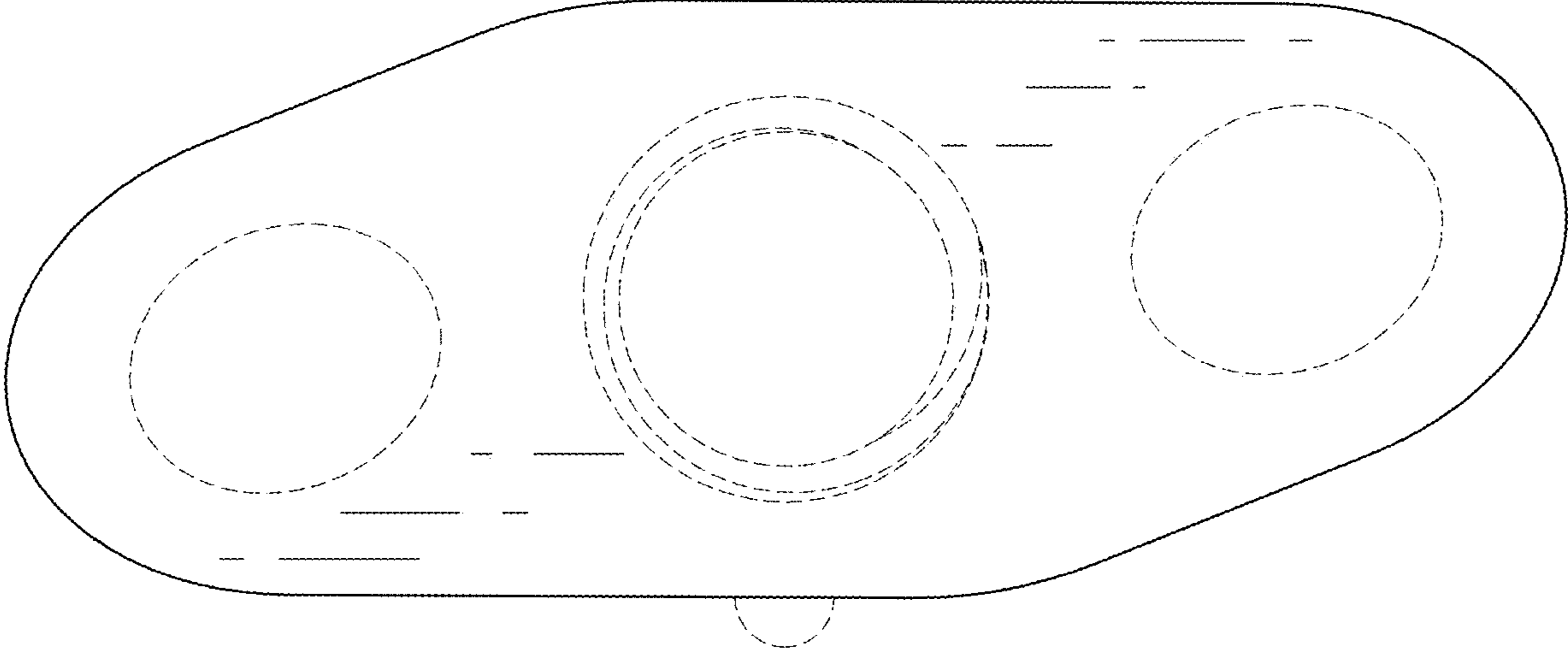

FIG. 7

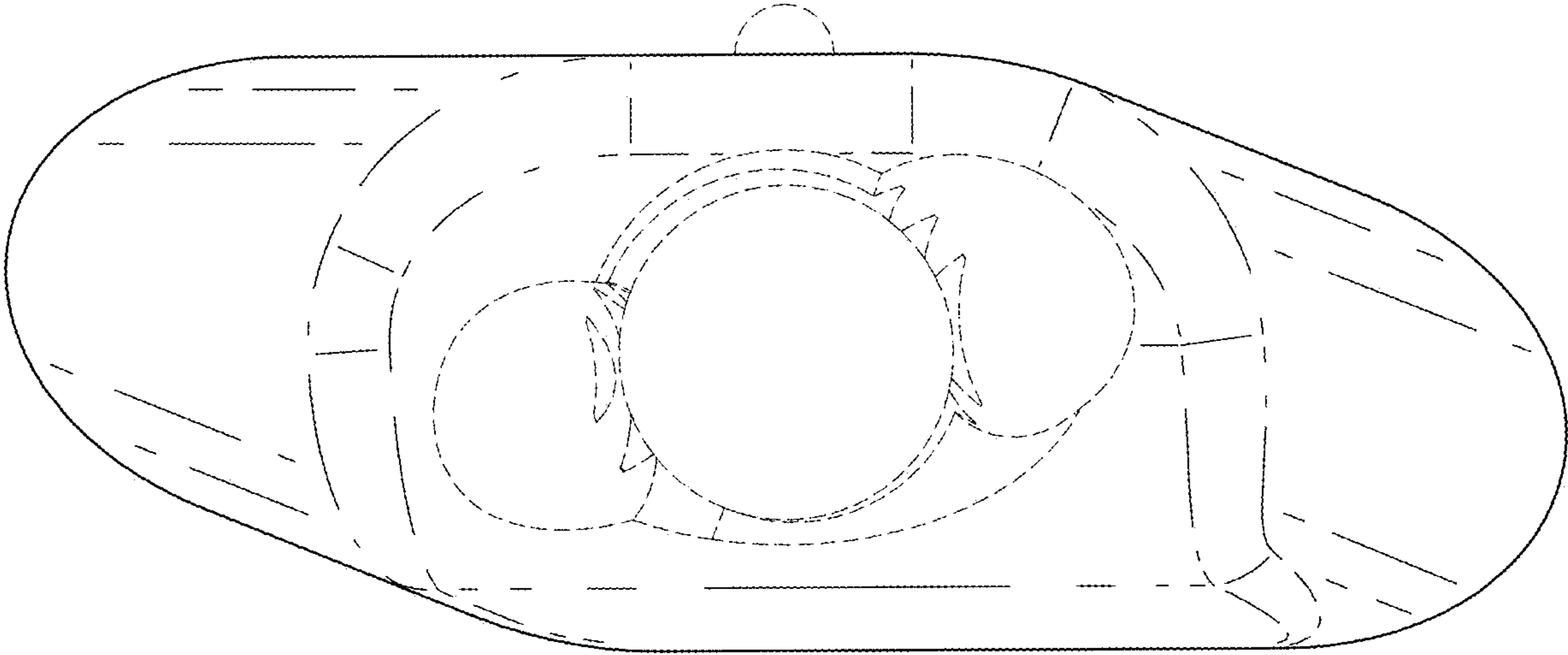

FIG. 8

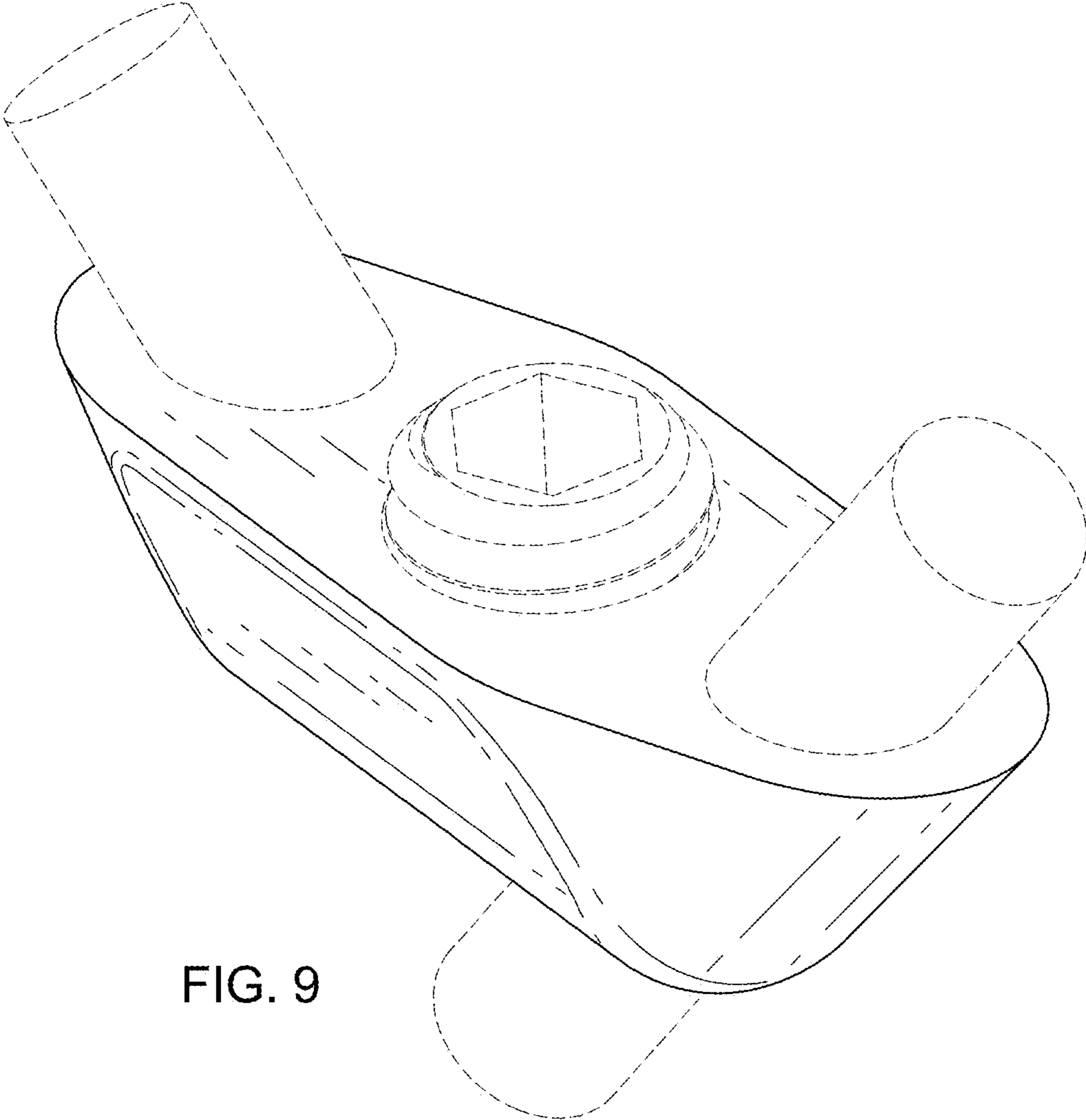

FIG. 9