



US00D875738S

(12) **United States Design Patent**
Jin et al.

(10) **Patent No.:** **US D875,738 S**
(45) **Date of Patent:** **** Feb. 18, 2020**

(54) **KEYBOARD SWITCH**

(71) Applicant: **Kingston Digital, Inc.**, Fountain Valley, CA (US)

(72) Inventors: **Albert Jin**, Fountain Valley, CA (US); **Sean Peralta**, Fountain Valley, CA (US); **Baron King Lee**, Fountain Valley, CA (US); **Peter Leekuo Chou**, Fountain Valley, CA (US); **Guan Hua Tzeng**, Hsinchu (TW); **Wei Min Liang**, Hsinchu (TW)

(73) Assignee: **Kingston Digital, Inc.**, Fountain Valley, CA (US)

(**) Term: **15 Years**

(21) Appl. No.: **29/668,933**

(22) Filed: **Nov. 2, 2018**

(51) **LOC (12) Cl.** **14-02**

(52) **U.S. Cl.**
USPC **D14/456**

(58) **Field of Classification Search**
USPC D14/250, 315-327, 345, 391-399, 440, D14/455, 456; D18/12.2, 7, 52, 24, 25, D18/29, 1, 2
CPC G06F 1/16; G06F 1/1616; G06F 1/1626; G06F 1/1632; G06F 1/1613; G06F 1/1601; G06F 1/1618; G06F 1/162; G06F 3/0221; G06F 3/0216; H01R 35/02; H03M 11/00; G09B 13/04; H03K 17/94; G09G 5/00; F16M 11/10; H05K 5/00; H04M 1/0237;

(Continued)

(56) **References Cited**

U.S. PATENT DOCUMENTS

4,188,136 A * 2/1980 Bedocs B41J 5/22 200/5 B
4,370,533 A * 1/1983 Kamei H01H 13/14 200/5 A

(Continued)

FOREIGN PATENT DOCUMENTS

TW D181277 2/2017

OTHER PUBLICATIONS

Office Action to the corresponding Taiwan Patent Application rendered on Sep. 23, 2019, 11 pages.

Primary Examiner — Keli L Hill

Assistant Examiner — Harold E Blackwell, II

(74) *Attorney, Agent, or Firm* — Skaar Ulbrich Macari, P.A.

(57) **CLAIM**

We claim an ornamental design for a keyboard switch, as shown and described.

DESCRIPTION

FIG. 1 is a first perspective view of a keyboard switch showing our new design;
FIG. 2 is a second perspective view of the keyboard switch of FIG. 1;
FIG. 3 is a third perspective view of the keyboard switch of FIG. 1;
FIG. 4 is a front elevational view of the keyboard switch of FIG. 1;
FIG. 5 is a rear elevational view of the keyboard switch of FIG. 1;
FIG. 6 is a left side elevational view of the keyboard switch of FIG. 1;
FIG. 7 is a right side elevational view of the keyboard switch of FIG. 1;
FIG. 8 is a top plan view of the keyboard switch of FIG. 1; and,
FIG. 9 is a bottom plan view of the keyboard switch of FIG. 1.

The broken lines in the figures depict portions of the keyboard switch which form no part of the claimed design.

1 Claim, 9 Drawing Sheets

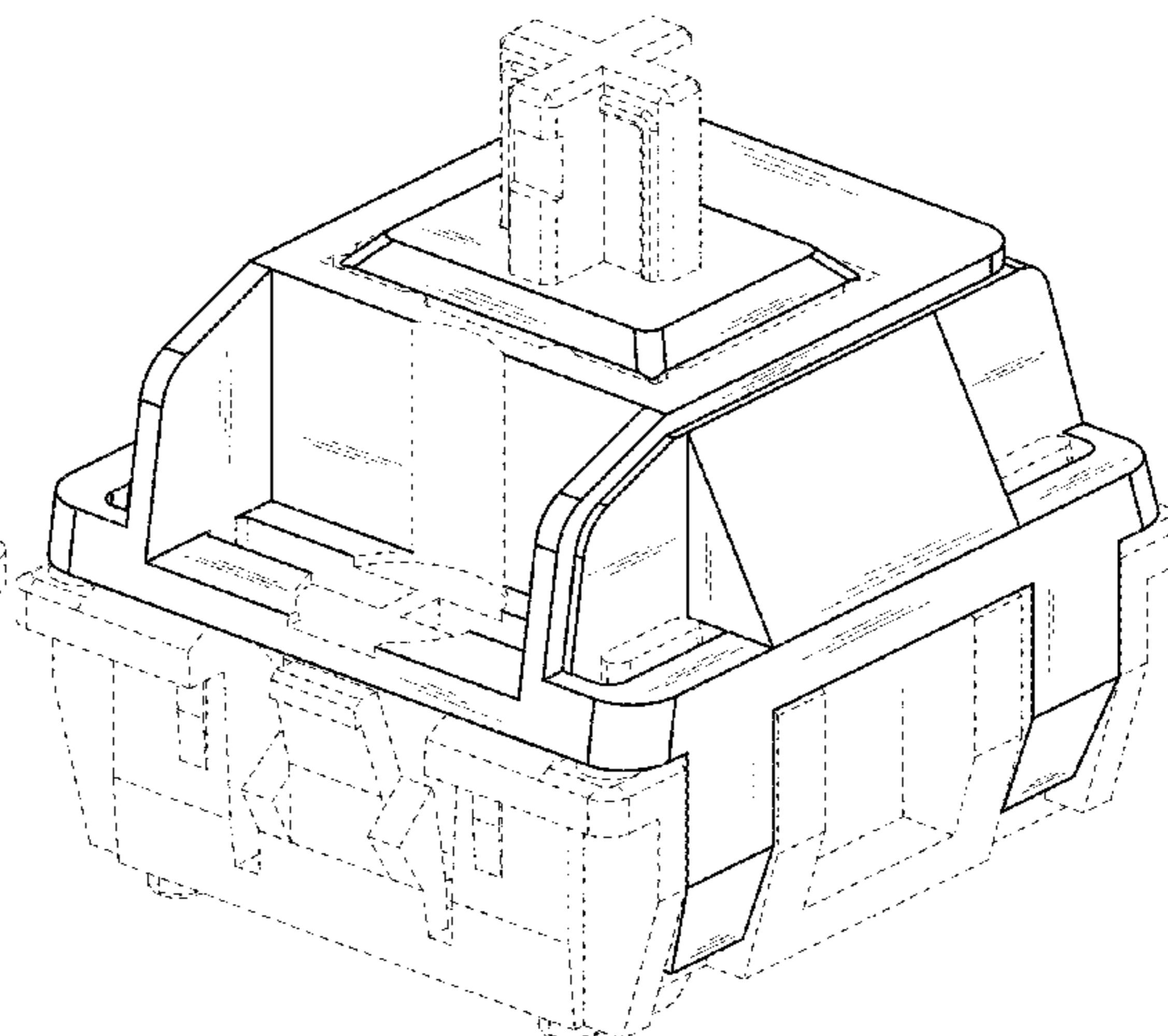
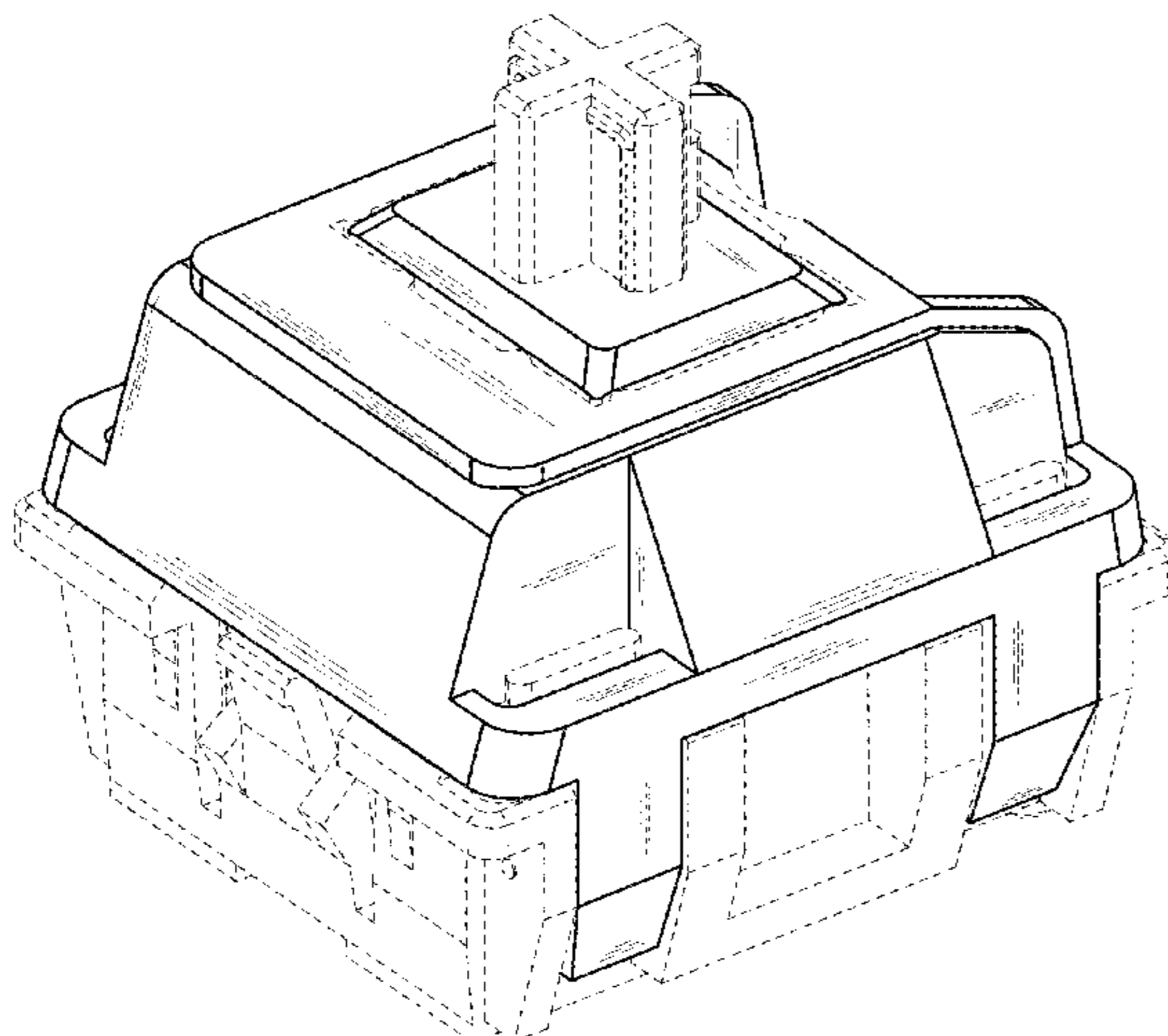

(58) **Field of Classification Search**

CPC .. H01H 13/14; H01H 13/84; B41J 5/00; B41J
5/12; B41J 5/10

See application file for complete search history.

(56) **References Cited**

U.S. PATENT DOCUMENTS

4,418,257	A *	11/1983	Muller	H01H 13/14 200/516
4,939,327	A *	7/1990	Wu	H01H 13/50 200/341
D311,727	S *	10/1990	Brandt	D13/174
5,209,588	A *	5/1993	Chen	B41J 5/12 400/472
5,372,442	A *	12/1994	Wang	B41J 5/16 200/341
9,646,786	B1 *	5/2017	Feng	H01H 13/86
10,211,010	B2 *	2/2019	Wu	H01H 13/00
10,325,734	B1 *	6/2019	Iijima	H01H 13/14
10,354,817	B2 *	7/2019	Su	H01H 13/14
2016/0055988	A1 *	2/2016	Muller	H01H 13/023 200/314

* cited by examiner

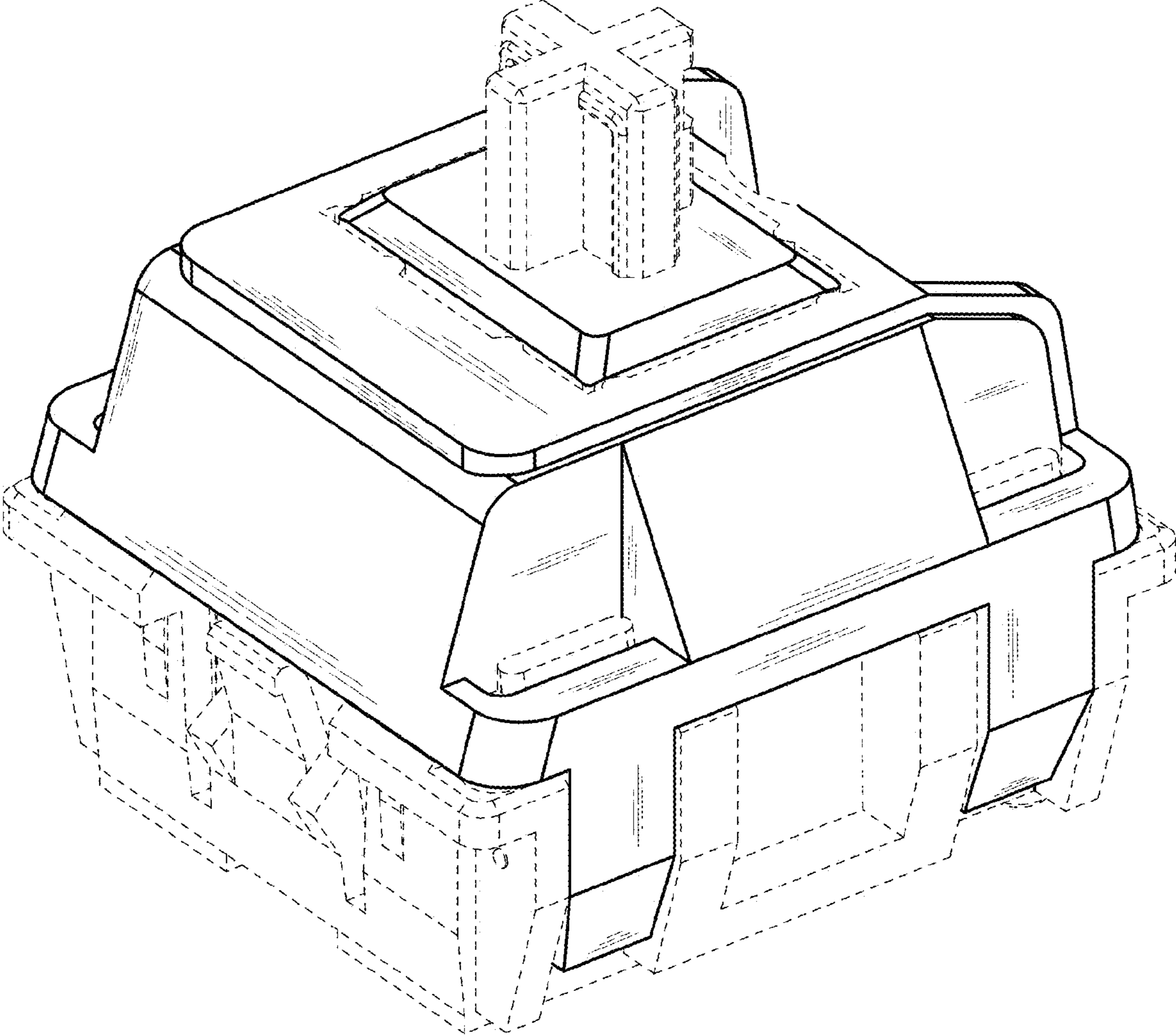

FIG. 1

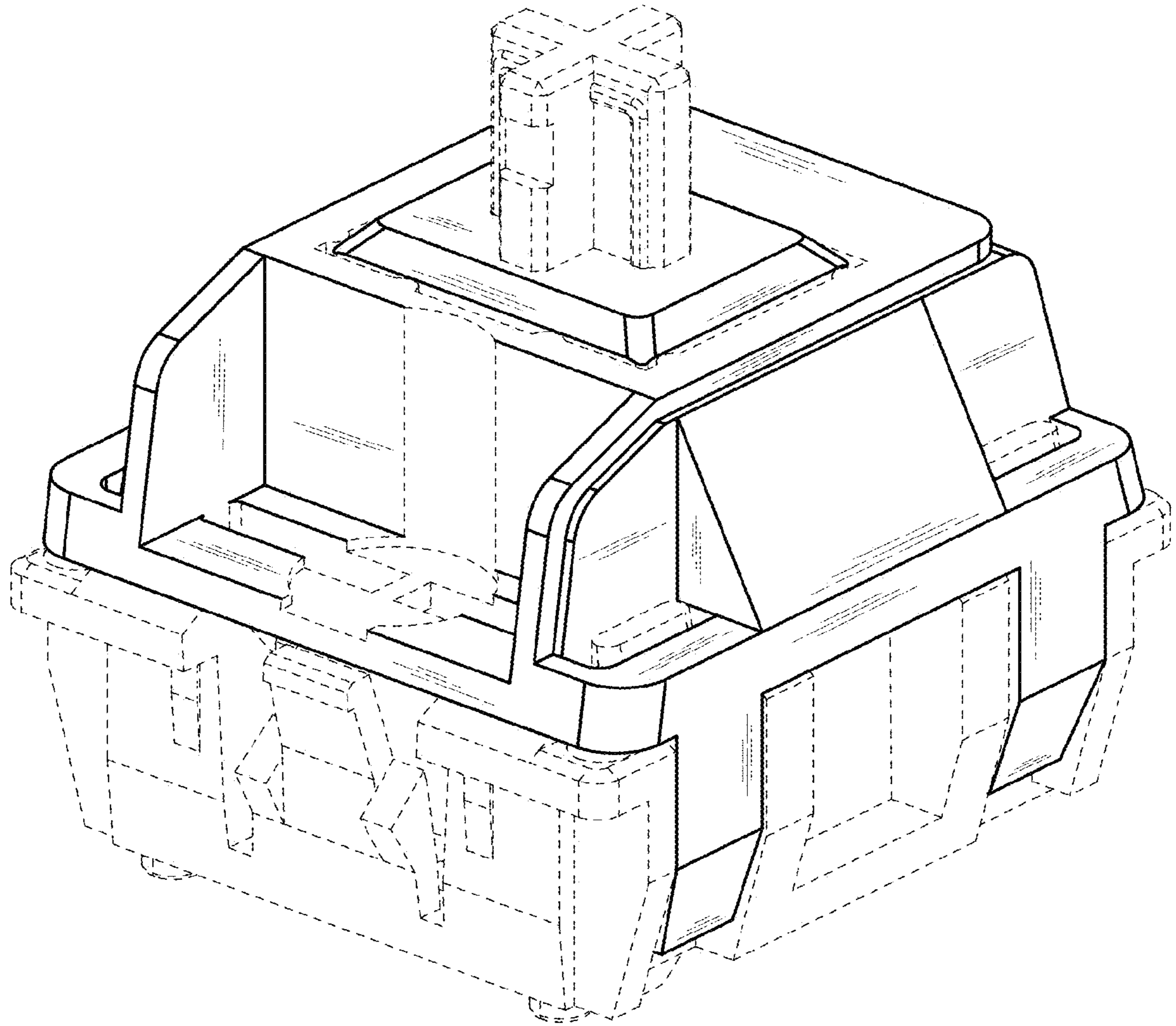

FIG. 2

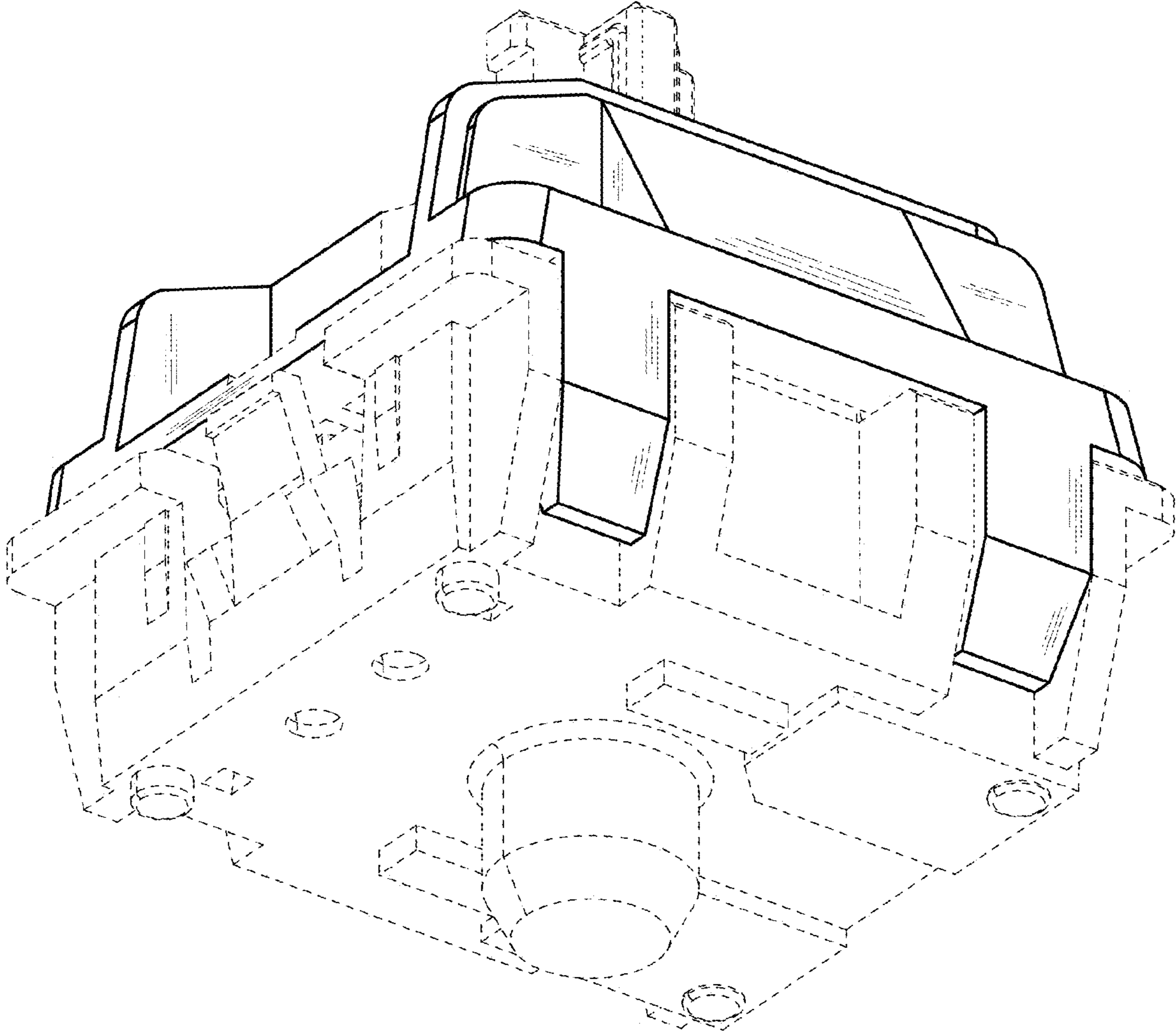

FIG. 3

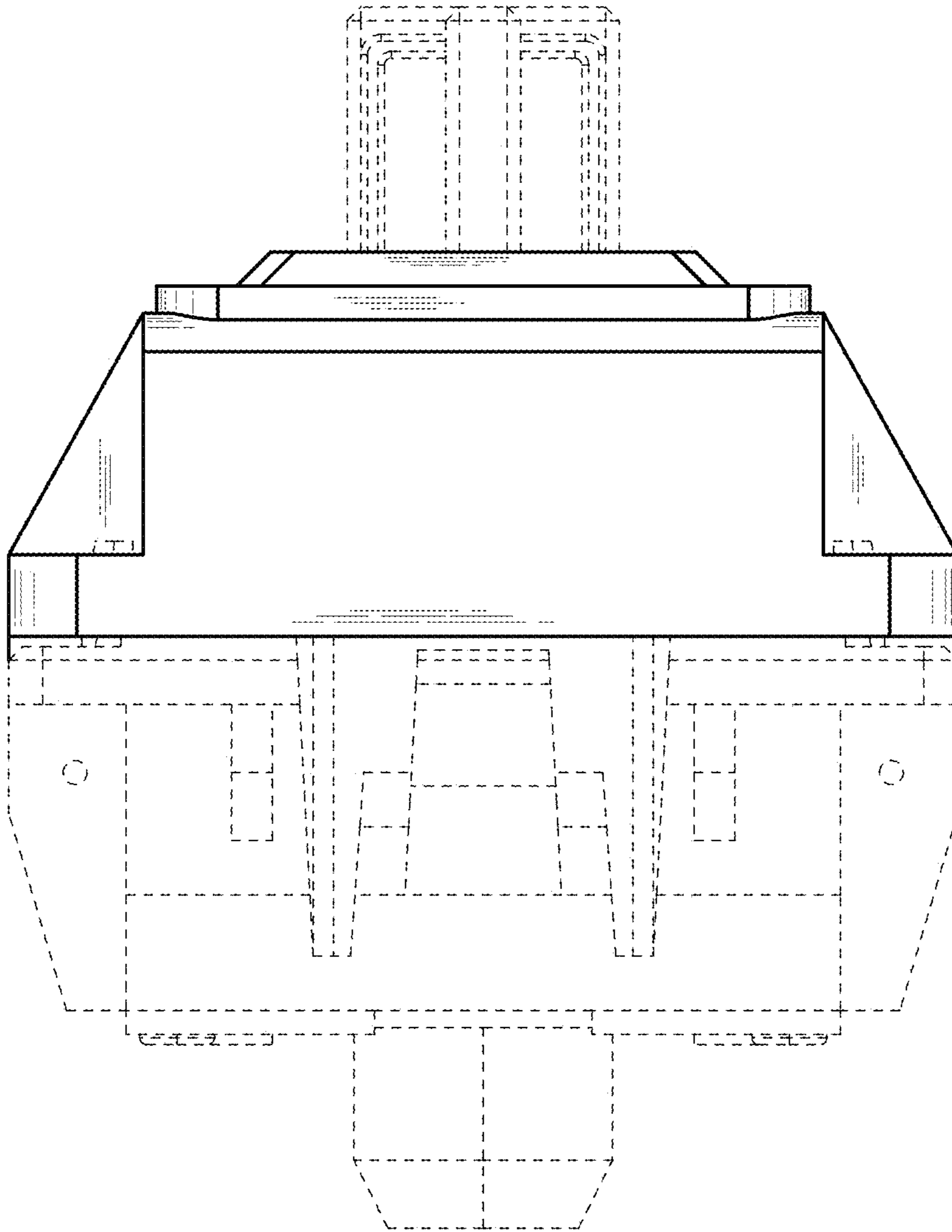

FIG. 4

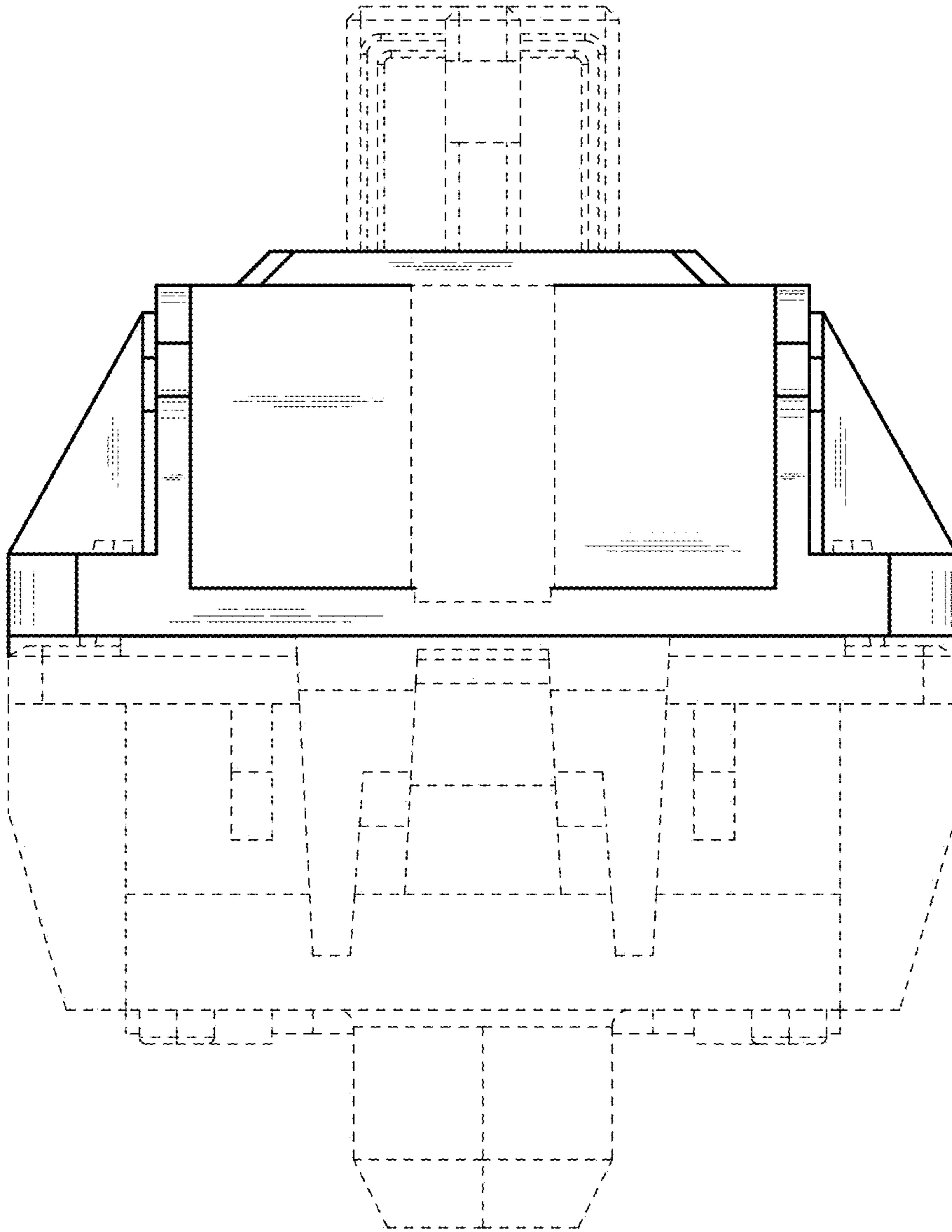

FIG. 5

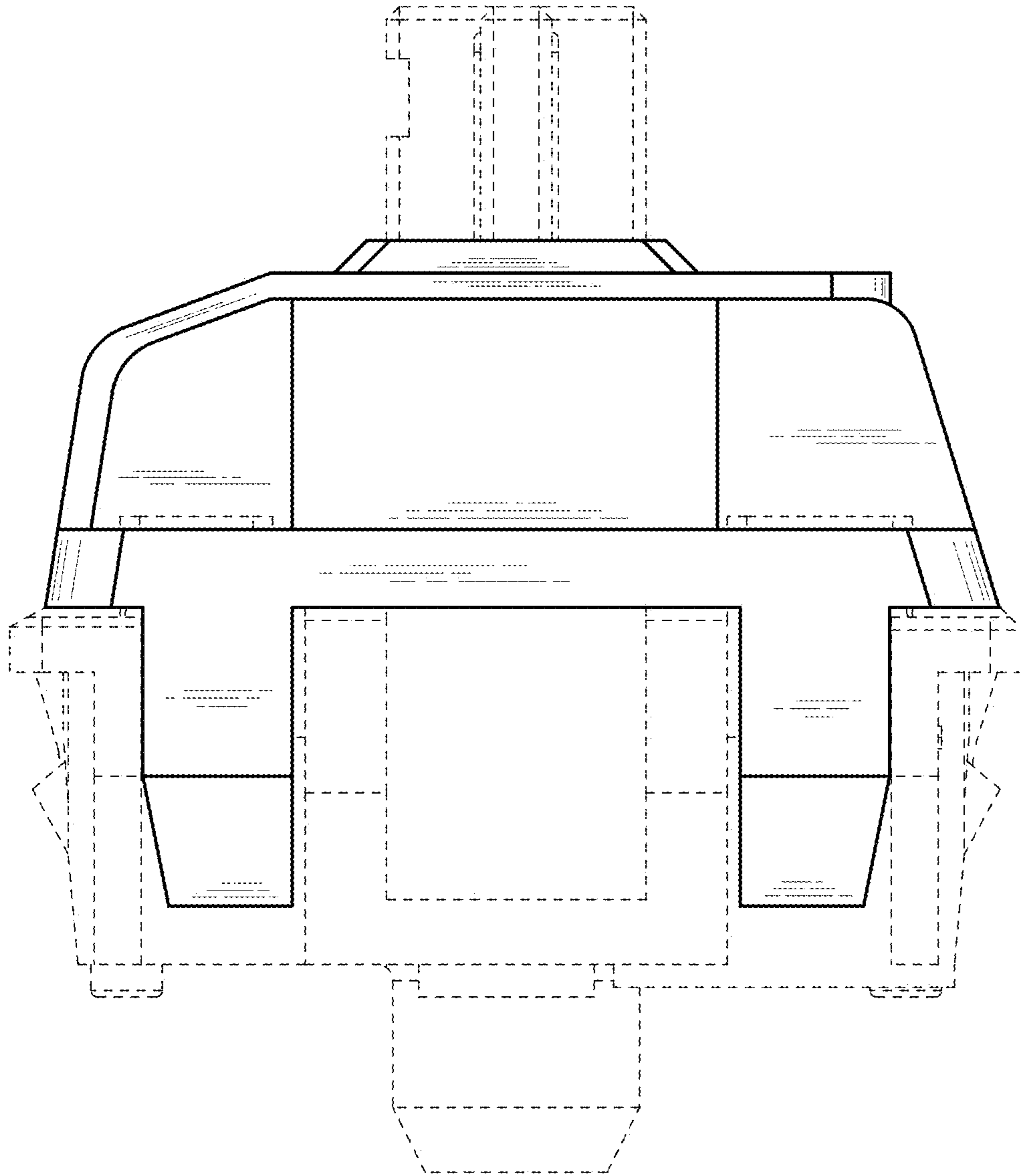

FIG. 6

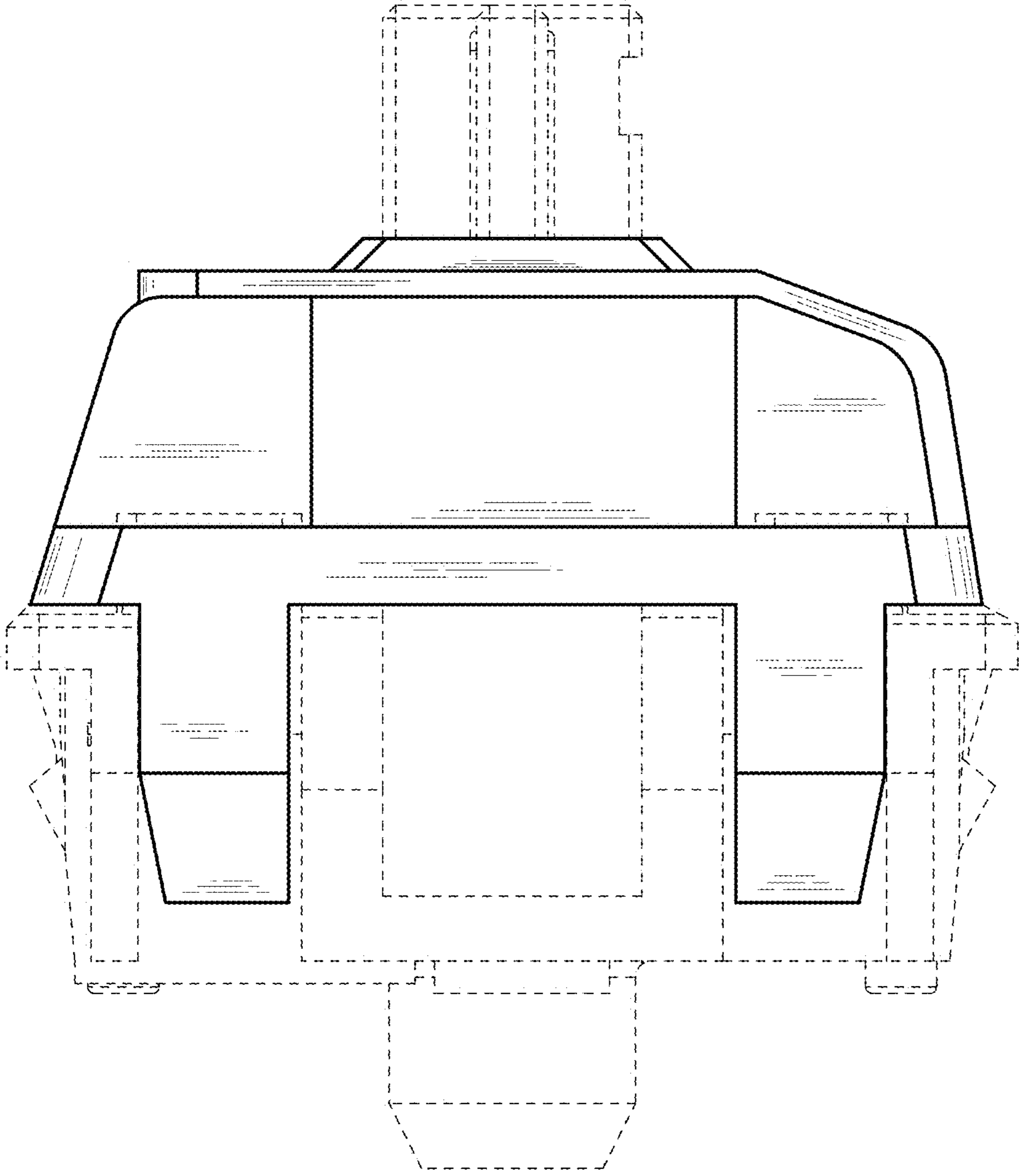

FIG. 7

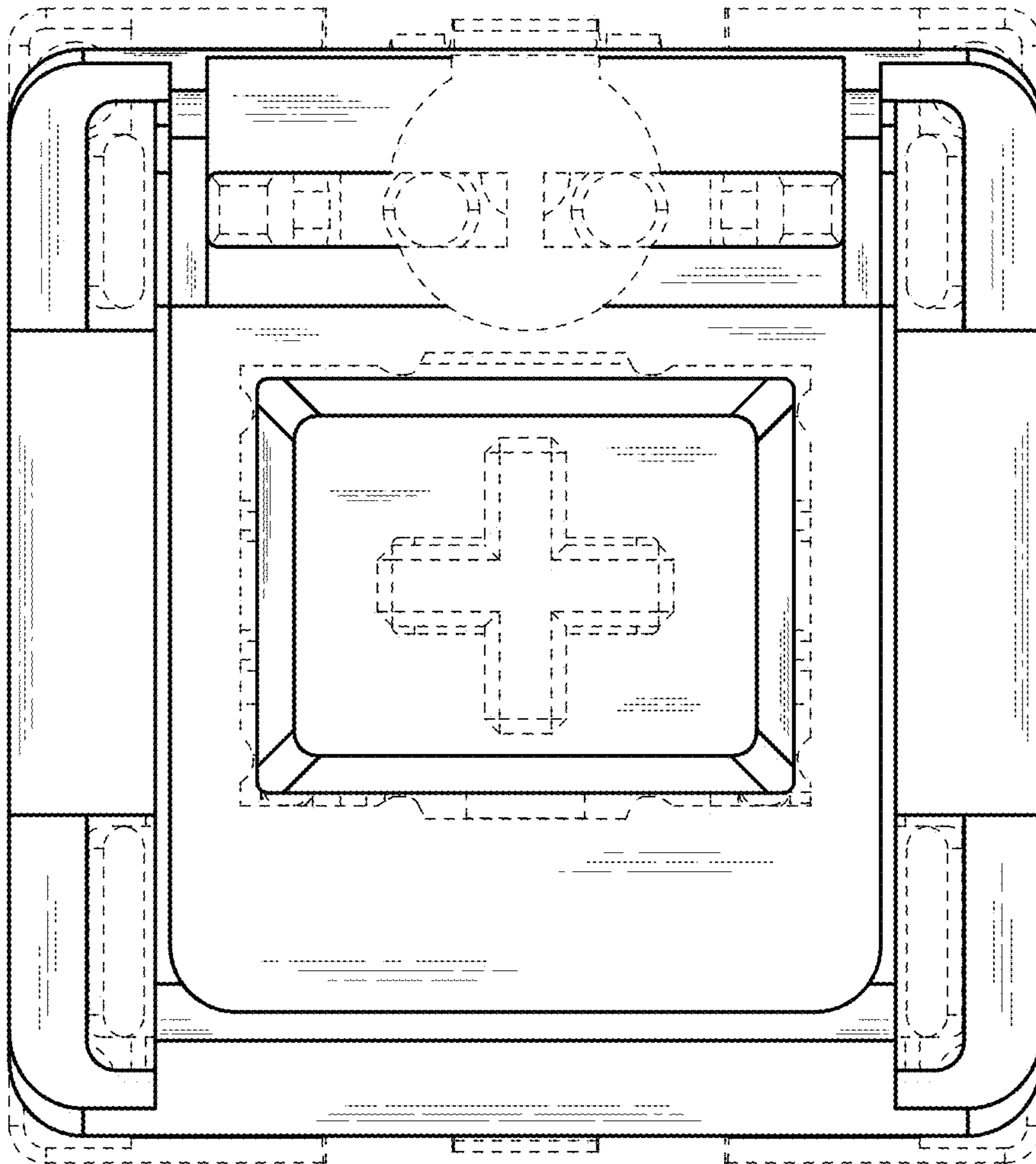

FIG. 8

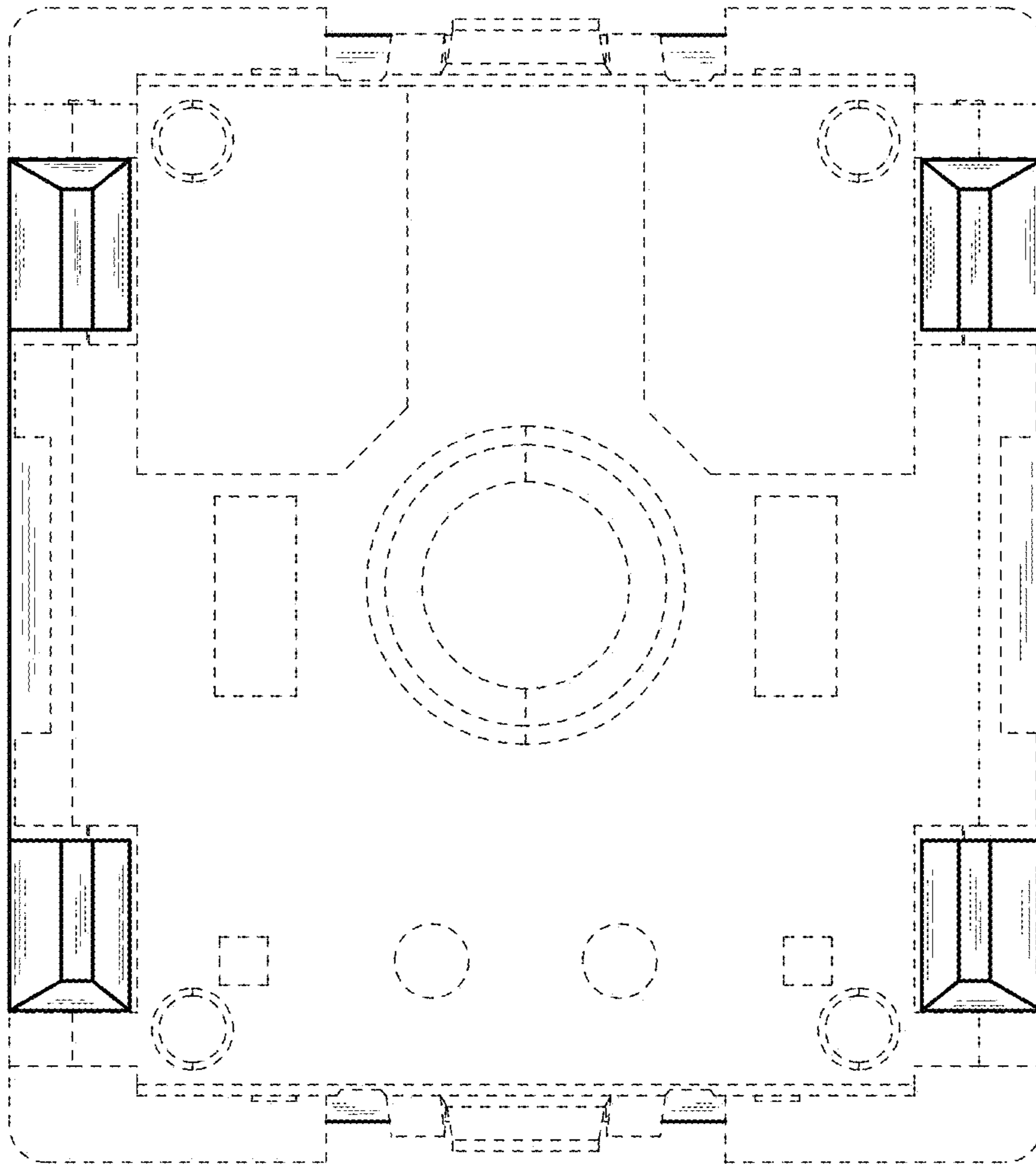

FIG. 9