



US00D875657S

(12) **United States Design Patent** (10) **Patent No.:** **US D875,657 S**
Hiser (45) **Date of Patent:** **** Feb. 18, 2020**

- (54) **TIRE TREAD**
- (71) Applicant: **COOPER TIRE & RUBBER COMPANY**, Findlay, OH (US)
- (72) Inventor: **Brent M. Hiser**, Findlay, OH (US)
- (73) Assignee: **COOPER TIRE & RUBBER COMPANY**, Findlay, OH (US)
- (**) Term: **15 Years**
- (21) Appl. No.: **29/649,099**
- (22) Filed: **May 25, 2018**
- (51) **LOC (12) Cl.** **12-15**
- (52) **U.S. Cl.**
USPC **D12/588**
- (58) **Field of Classification Search**
USPC D12/579, 588, 594, 595, 596, 597, 600, D12/601, 602, 603
CPC B60C 11/0306; B60C 11/11
See application file for complete search history.

- D615,922 S * 5/2010 Takano D12/588
- D624,009 S 9/2010 Vandaele et al.
- D635,916 S 4/2011 Krier
- D637,143 S 5/2011 Ohara
- D644,598 S 9/2011 Yokomakura
- (Continued)

FOREIGN PATENT DOCUMENTS

- CN 201630499529.2 2/2017
- CN 201530393044.0 3/2017

Primary Examiner — Robert M. Spear
(74) *Attorney, Agent, or Firm* — Fay Sharpe LLP

(57) **CLAIM**

The ornamental design for a tire tread, as shown and described.

DESCRIPTION

FIG. 1 is a perspective view of a tire including the tire tread of the present application taken generally from the front and a first side of the tire;

FIG. 2 is a front view of the tire, and any top, bottom, or rear view thereof would be the same as the front view;

FIG. 3 is a side view of the first side of the tire, the second side being the same as the first side view;

FIG. 4 is an enlarged, partial perspective view thereof taken generally from the front and first side of the tire;

FIG. 5 is an enlarged, partial front view thereof; and,

FIG. 6 is an enlarged, partial side view of the first side thereof.

The broken lines and the region between the broken lines defining the inner beads and the first and second sidewalls, and the broken lines representing possible stud locations, depict subject matter that forms no part of the claimed tire tread design, and are included for the purpose of illustrating the full tire. Likewise, the tire interior forms no part of the claim. The tread pattern is understood to repeat uniformly throughout the circumference of the tire.

(56) **References Cited**

U.S. PATENT DOCUMENTS

- D352,487 S 11/1994 Paulin et al.
- D388,031 S 12/1997 Loeffler et al.
- D397,647 S * 9/1998 Young D12/595
- D402,238 S 12/1998 Young et al.
- D433,356 S * 11/2000 Loeffler D12/601
- D451,438 S 12/2001 Galante et al.
- D451,860 S 12/2001 Schuster et al.
- D458,582 S 6/2002 Rodicq et al.
- D481,670 S * 11/2003 Harden, Jr. D12/595
- D481,992 S * 11/2003 Harden, Jr. D12/595
- D500,287 S 12/2004 Gojo
- D569,334 S 5/2008 Maziarka et al.
- D605,108 S 12/2009 Brown et al.
- D610,077 S * 2/2010 Tobino D12/601
- D610,529 S * 2/2010 Tobino D12/601
- D615,481 S * 5/2010 Gommez D12/588

1 Claim, 6 Drawing Sheets

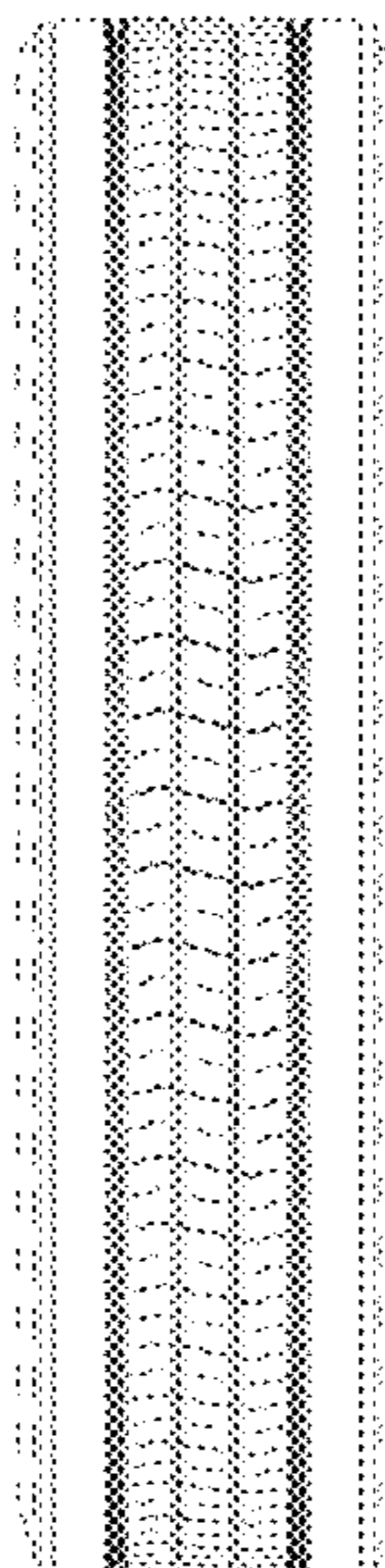

(56)

References Cited

U.S. PATENT DOCUMENTS

D674,740 S	1/2013	Mathonet et al.	
D674,741 S	1/2013	Mathonet et al.	
D675,979 S	2/2013	Ohara	
D732,465 S	1/2015	Yamada	
D730,273 S *	5/2015	Schimmoeller	D12/601
D743,327 S	11/2015	Schimmoeller	
D746,223 S	12/2015	Hutz et al.	
D746,765 S	1/2016	Hutz et al.	
D754,591 S	4/2016	Kristen	
D755,116 S	5/2016	Wang et al.	
D756,904 S	5/2016	Wang et al.	
D758,293 S *	6/2016	Kitajima	D12/588
D768,059 S	10/2016	Brown	
D772,793 S	11/2016	Wang et al.	
D782,967 S *	4/2017	Nagamoto	D12/588
D783,516 S	4/2017	Wang et al.	
D787,434 S *	5/2017	Oji	D12/595
D789,284 S	6/2017	Krier et al.	
D815,021 S *	4/2018	Oji	D12/588
D850,360 S *	6/2019	Davenport	D12/600

* cited by examiner

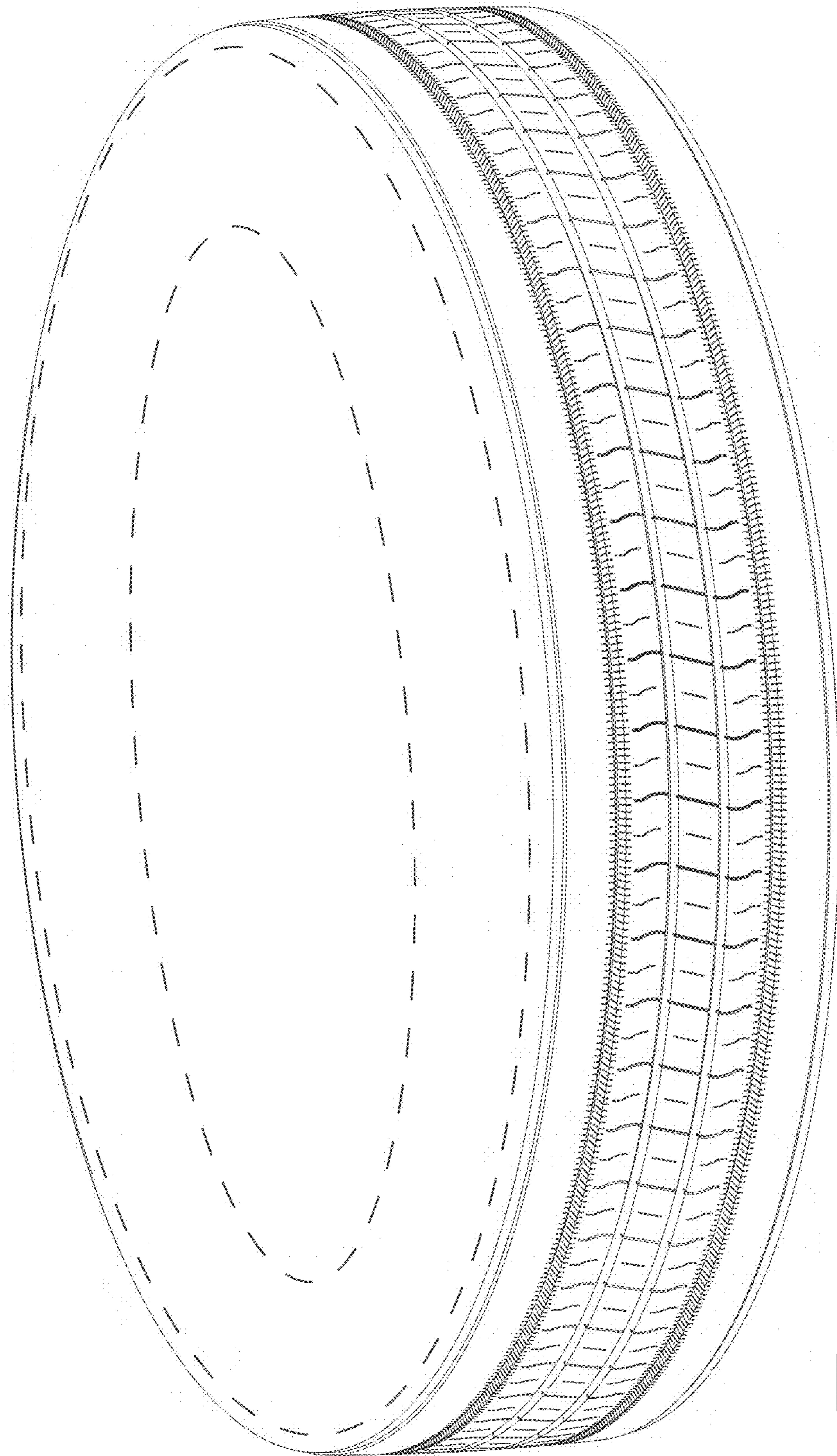

FIG 1

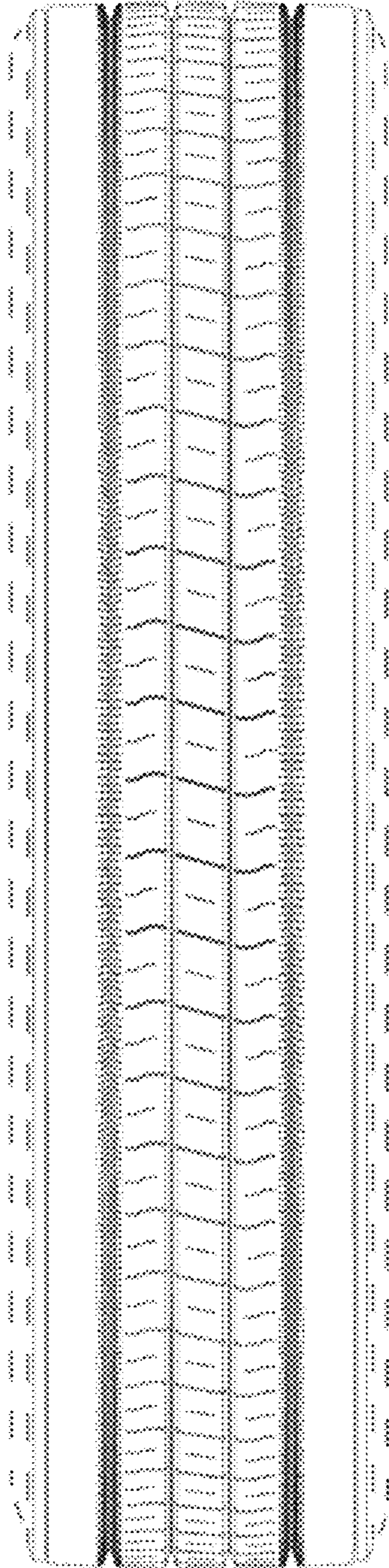

FIG 2

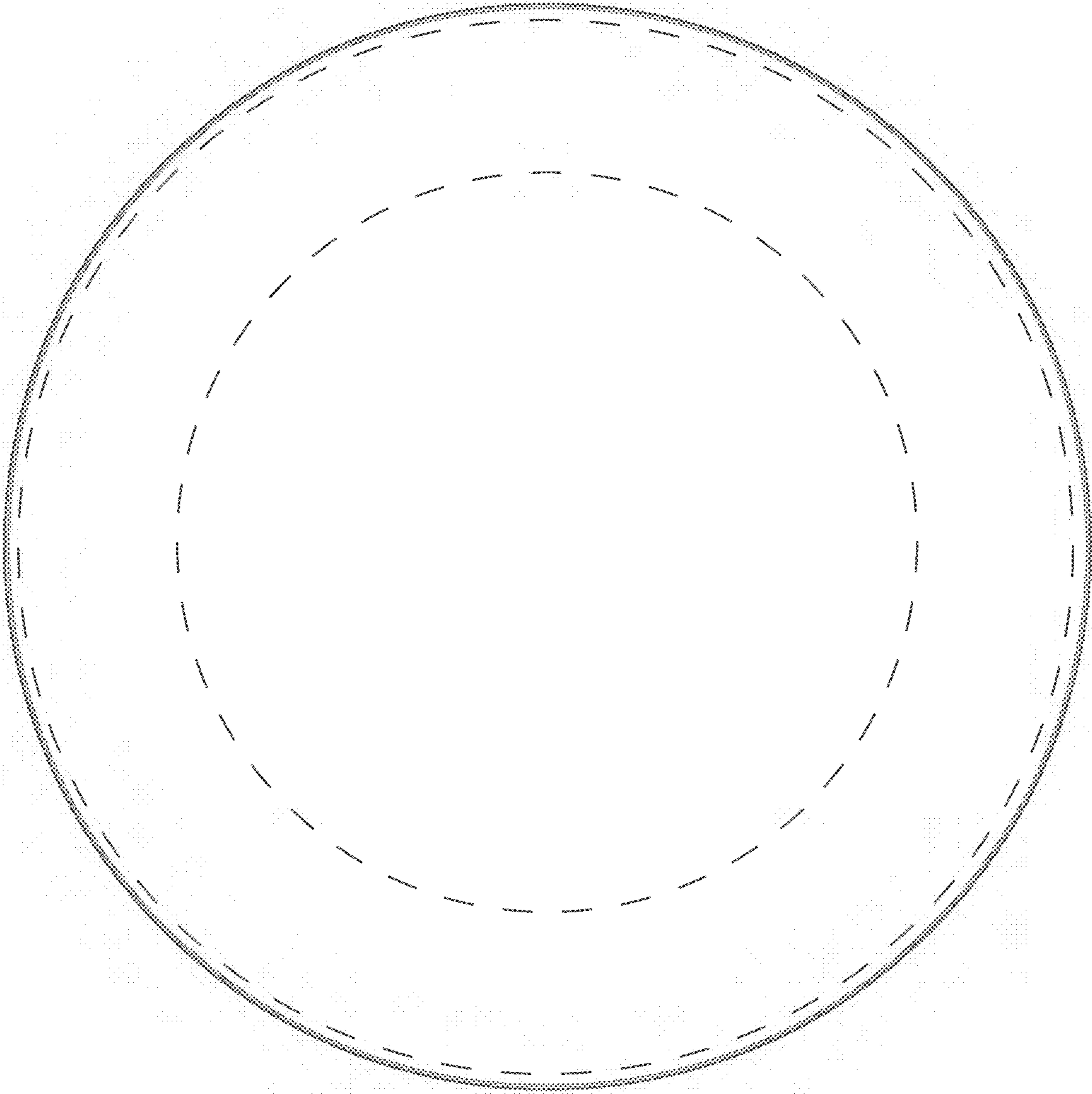

FIG 3

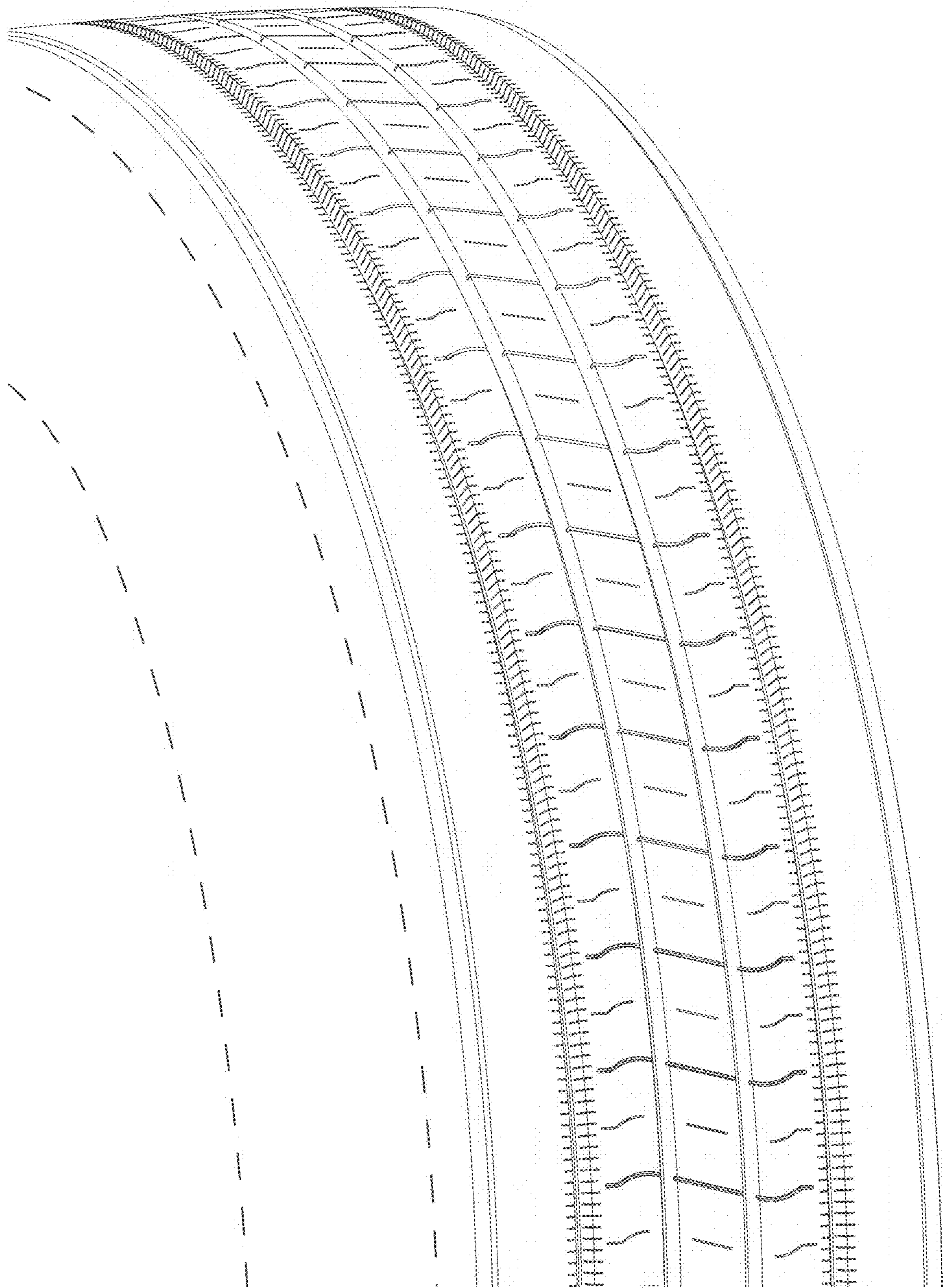

FIG 4

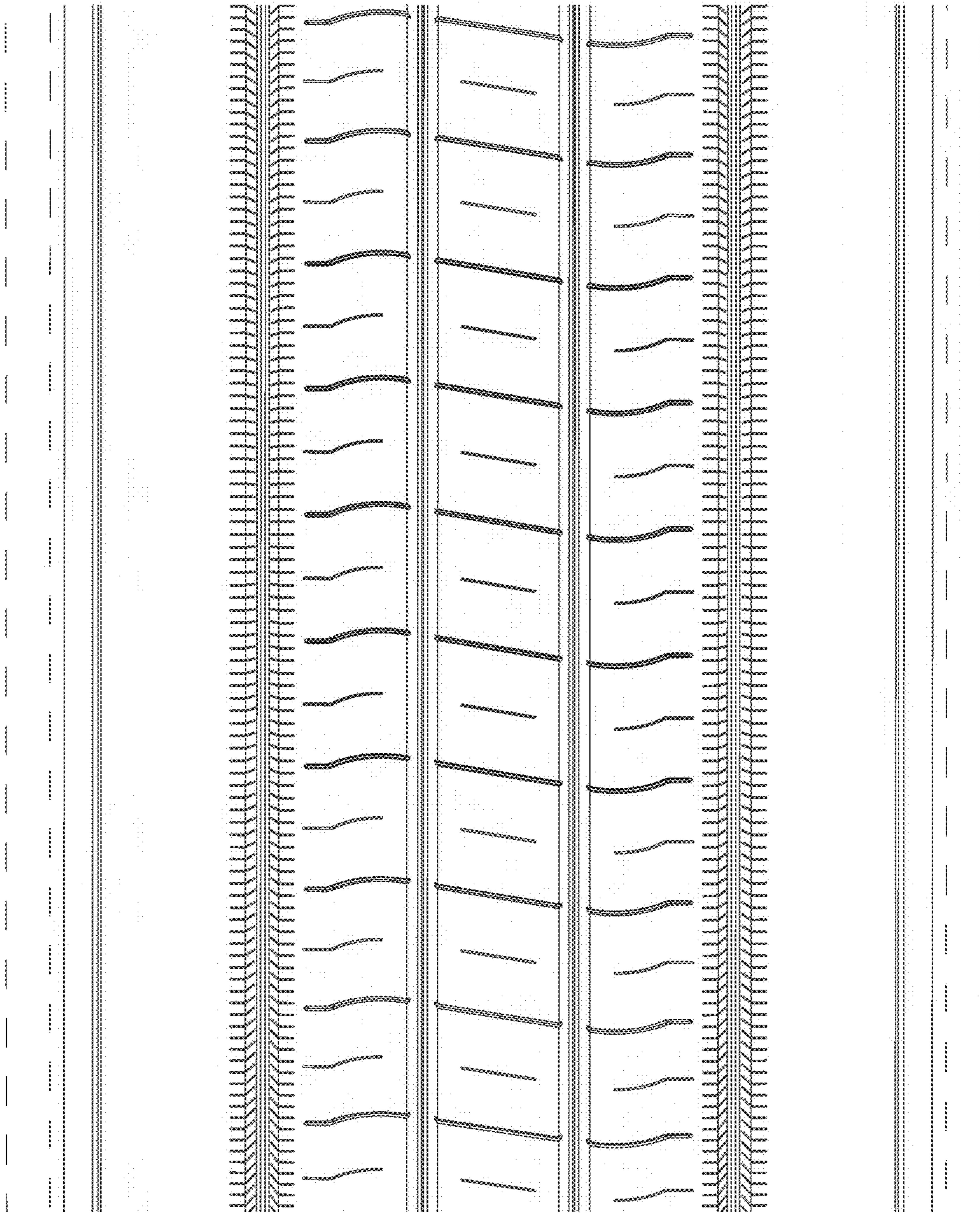

FIG 5

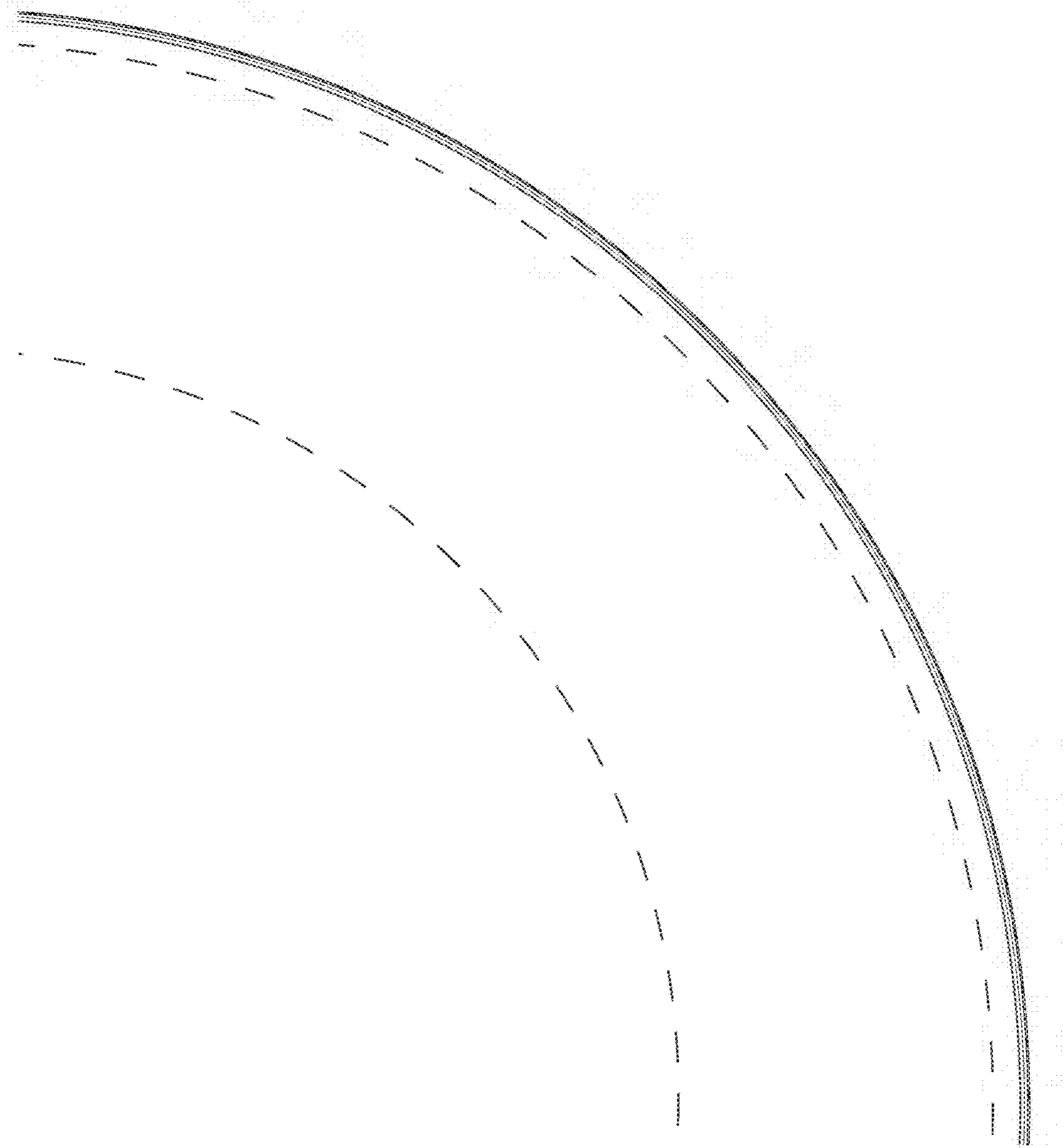

FIG 6